



Officials: Eric Brewton, Rod Creech, Ashley Gloss

Notre Dame - 98

Record: 18-5 (8-4)

NO.	Name	Min	FG			Rebounds			Fouls		TP	AS	TO	ST	Blocks		+/-
			M-A	M-A	M-A	OR	DR	TOT	PF	FD					BS	BA	
21	Maddy Westbeld	F 47:10	8-17	2-6	1-2	5	9	14	2	1	19	0	0	4	0	2	7
22	Kylee Watson	F 30:50	1-5	0-0	0-0	3	5	8	3	2	2	0	1	2	3	3	-11
3	Hannah Hidalgo	G 44:11	7-25	0-3	13-14	0	7	7	2	9	27	9	3	5	0	2	1
11	Sonia Citron	G 35:14	7-21	2-6	2-2	4	4	8	4	5	18	2	2	1	0	1	-4
13	Anna DeWolfe	G 40:42	9-18	6-9	0-0	1	2	3	1	1	24	1	1	0	0	3	2
14	KK Bransford	33:45	4-9	0-0	0-0	4	1	5	2	0	8	4	1	2	0	2	12
15	Natalija Marshall	18:10	0-2	0-0	0-0	1	3	4	2	0	0	2	3	1	2	1	13
Team						2	3	5			0	0					
Totals			36-97	10-24	16-18	20	34	54	16	18	98	18	11	15	5	14	4

Technical Fouls::NONE

Shooting By Period		
1st FG%	8-24	33.3%
3PT%	3-8	37.5%
FT%	2-2	100%
2nd FG%	8-19	42.1%
3PT%	3-7	42.9%
FT%	2-2	100%
3rd FG%	7-18	38.9%
3PT%	0-1	0.0%
FT%	3-4	75%
4th FG%	8-20	40.0%
3PT%	2-3	66.7%
FT%	2-2	100%
:OT FG%	5-16	31.3%
3PT%	2-5	40.0%
FT%	7-8	87.5%
GM FG%	36-97	37.1%
3PT%	10-24	41.7%
FT%	16-18	88.9%

Dead Ball Rebounds: 2, 0

Florida State - 94

Record: 17-8 (8-5)

NO.	Name	Min	FG			Rebounds			Fouls		TP	AS	TO	ST	Blocks		+/-
			M-A	M-A	M-A	OR	DR	TOT	PF	FD					BS	BA	
21	Makayla Timpson	F 45:38	8-14	0-0	2-4	3	12	15	4	4	18	2	1	1	6	2	-7
00	Ta'Niya Latson	G 42:43	14-25	4-5	2-3	0	7	7	2	4	34	8	9	4	3	3	3
1	Brianna Turnage	G 24:26	0-0	0-0	0-0	1	2	3	0	0	0	2	5	0	1	0	-8
3	O'Mariah Gordon	G 41:25	7-10	2-5	2-4	0	6	6	4	4	18	2	6	1	1	0	-10
4	Sara Bejedi	G 40:59	5-17	4-12	2-2	1	3	4	4	2	16	2	1	0	0	0	-5
2	Alexis Tucker	17:04	0-1	0-1	0-0	0	0	0	0	1	0	1	1	0	0	0	7
24	Amaya Bonner	33:23	3-7	1-5	1-1	0	1	1	3	1	8	2	1	2	3	0	-3
22	Sakyia White	04:22	0-0	0-0	0-0	0	2	2	1	0	0	0	0	0	0	0	3
Team						0	6	6			0	0					
Totals			37-74	11-28	9-14	5	39	44	18	16	94	19	24	8	14	5	-4

Technical Fouls::NONE

Shooting By Period		
1st FG%	8-17	47.1%
3PT%	3-5	60.0%
FT%	1-1	100%
2nd FG%	11-16	68.8%
3PT%	2-4	50.0%
FT%	4-5	80%
3rd FG%	6-14	42.9%
3PT%	1-3	33.3%
FT%	3-6	50%
4th FG%	6-12	50.0%
3PT%	3-8	37.5%
FT%	0-0	0%
:OT FG%	6-15	40.0%
3PT%	2-8	25.0%
FT%	1-2	50%
GM FG%	37-74	50.0%
3PT%	11-28	39.3%
FT%	9-14	64.3%

Dead Ball Rebounds: 3, 2

	ND	FSU
Biggest lead	4 (2 nd 8:44)	10 (1 st 5:48)
Best Scoring Run	9(4 th 8:23)	9(2 nd 6:29)
Lead Changes	7	
Times Tied	13	
Time with Lead	05:57	32:01

Points from	ND	FSU
Turnovers	23	13
Paint	38	44
Second Chance	18	4
Fast Breaks	20	17
Bench	8	8

	Period by Period Scoring						
	1st	2nd	3rd	4th	OT1	OT2	TOT
ND	21	21	17	20	9	10	98
FSU	20	28	16	15	9	6	94



Notre Dame at Florida State

02/11/24 Donald L. Tucker Center, Tallahassee
2023-24 Women's Basketball

Game Time: 12:00 PM

Game Duration: 2:18

Attendance: 2,643

Officials: Eric Brewton, Rod Creech, Ashley Gloss

Period 1

Quarter Starters:

FSU	00 Latson T	1 Turnage B	3 Gordon O	4 Bejedi S	21 Timpson M
ND	3 Hidalgo H	11 Citron S	13 DeWolfe A	21 Westbeld M	22 Watson K

Game Time	FSU	Score	Diff	ND
10:00	21 TIMPSON M jumpball won			22 WATSON K jumpball lost
09:40	00 LATSON T 2pt FG in the paint, driving layup missed			
09:37				22 WATSON K defensive rebound (1)
09:21				11 CITRON S 2pt FG in the paint, layup missed
09:21				offensive rebound (2)
09:18	00 LATSON T foul personal (1 - 1)			11 CITRON S foul drawn (1)
09:13				22 WATSON K 2pt FG second chance in the paint, layup missed
09:10	21 TIMPSON M defensive rebound (1)			
08:54	00 LATSON T 2pt FG in the paint, driving layup made (2)	2-0	2	
08:54	00 LATSON T foul drawn (1)			11 CITRON S foul shooting (1 - 1)
08:54	00 LATSON T free throw 1 - 1 made (3)	3-0	3	
08:37		3-2	1	13 DEWOLFE A 2pt FG outside the paint, turnaround jump shot made (2)
08:37				11 CITRON S assist (1)
08:23	00 LATSON T 3pt FG , jump shot made (6)	6-2	4	
08:23	21 TIMPSON M assist (1)			
08:03	21 TIMPSON M steal (1)			13 DEWOLFE A turnover bad pass (1)
07:56	00 LATSON T 2pt FG from turnover in the paint, pull up jump shot missed			
07:54				13 DEWOLFE A defensive rebound (1)
07:43				21 WESTBELD M 2pt FG in the paint, turnaround jump shot blocked
07:43	21 TIMPSON M block (1)			
07:40	21 TIMPSON M defensive rebound (2)			
07:26	21 TIMPSON M 2pt FG in the paint, jump shot blocked			
07:26				22 WATSON K block (1)
07:22	1 TURNAGE B offensive rebound (1)			
07:15	1 TURNAGE B turnover bad pass (1)			11 CITRON S steal (1)
07:10				11 CITRON S 2pt FG from turnover in the paint, layup missed
07:09	defensive rebound (4)			
07:01	00 LATSON T 3pt FG , jump shot made (9)	9-2	7	
07:01	3 GORDON O assist (1)			
06:42	4 BEJEDIS foul shooting (1 - 2)			3 HIDALGO H foul drawn (1)
06:42				13 DEWOLFE A substitution out
06:42				21 WESTBELD M substitution out
06:42				14 BRANSFORD K substitution in
06:42				15 MARSHALL N substitution in
06:42		9-3	6	3 HIDALGO H free throw 1 - 2 made (1)
06:42		9-4	5	3 HIDALGO H free throw 2 - 2 made (2)
06:36	4 BEJEDIS 3pt FG , jump shot made (3)	12-4	8	
06:36	00 LATSON T assist (1)			
06:14	3 GORDON O foul personal (1 - 3)			11 CITRON S foul drawn (2)
06:12				3 HIDALGO H 2pt FG outside the paint, jump shot missed
06:10				11 CITRON S offensive rebound (1)



Notre Dame at Florida State

02/11/24 Donald L. Tucker Center, Tallahassee
2023-24 Women's Basketball

Game Time: 12:00 PM

Game Duration: 2:18

Attendance: 2,643

Officials: Eric Brewton, Rod Creech, Ashley Gloss

Game Time	FSU	Score	Diff	ND
06:06				14 BRANSFORD K 2pt FG second chance in the paint, layup missed
06:03	1 TURNAGE B defensive rebound (2)			
06:00	3 GORDON O turnover lost ball (1)			3 HIDALGO H steal (1)
05:54				3 HIDALGO H 2pt FG from turnover outside the paint, jump shot missed
05:52	3 GORDON O defensive rebound (1)			
05:48	3 GORDON O 2pt FG fast break in the paint, driving layup made (2)	14-4	10	
05:36		14-6	8	3 HIDALGO H 2pt FG outside the paint, pull up jump shot made (4)
05:20	4 BEJEDI S 3pt FG , jump shot missed			
05:18				22 WATSON K defensive rebound (2)
05:09				14 BRANSFORD K 2pt FG outside the paint, jump shot missed
05:07				22 WATSON K offensive rebound (3)
05:06				3 HIDALGO H 3pt FG second chance, jump shot missed
05:02	00 LATSON T defensive rebound (1)			
04:58	00 LATSON T 2pt FG fast break in the paint, driving layup made (11)	16-6	10	
04:56				Timeout 30 Sec
04:56				Timeout media
04:56				3 HIDALGO H substitution out
04:56				22 WATSON K substitution out
04:56				13 DEWOLFE A substitution in
04:56				21 WESTBELD M substitution in
04:43				14 BRANSFORD K 2pt FG in the paint, layup missed
04:42	defensive rebound (8)			
04:33	00 LATSON T 2pt FG in the paint, driving layup blocked			
04:33				15 MARSHALL N block (1)
04:29				21 WESTBELD M defensive rebound (1)
04:23		16-9	7	11 CITRON S 3pt FG , jump shot made (3)
04:23				14 BRANSFORD K assist (1)
04:09	3 GORDON O turnover bad pass (2)			
04:05		16-12	4	13 DEWOLFE A 3pt FG fast break from turnover, jump shot made (5)
03:50	00 LATSON T turnover bad pass (1)			14 BRANSFORD K steal (1)
03:45				11 CITRON S 3pt FG from turnover, jump shot missed
03:40	3 GORDON O defensive rebound (2)			
03:32	1 TURNAGE B turnover bad pass (2)			15 MARSHALL N steal (1)
03:28		16-14	2	13 DEWOLFE A 2pt FG fast break from turnover in the paint, layup made (7)
03:28				15 MARSHALL N assist (1)
03:27	Timeout 30 Sec			
03:26	00 LATSON T substitution out			
03:26	1 TURNAGE B substitution out			
03:26	2 TUCKER A substitution in			
03:26	24 BONNER A substitution in			
03:18	4 BEJEDI S 2pt FG outside the paint, step back jump shot made (5)	18-14	4	
02:45				11 CITRON S 2pt FG outside the paint, jump shot missed
02:42				21 WESTBELD M offensive rebound (2)



Official Basketball Play by Play - 1st Period

Notre Dame at Florida State

02/11/24 Donald L. Tucker Center, Tallahassee
2023-24 Women's Basketball

Game Time: 12:00 PM

Game Duration: 2:18

Attendance: 2,643

Officials: Eric Brewton, Rod Creech, Ashley Gloss

Game Time	FSU	Score	Diff	ND
02:42				21 WESTBELD M 2pt FG second chance in the paint, layup missed
02:40				11 CITRON S offensive rebound (2)
02:38	21 TIMPSON M foul personal (1 - 4)			13 DEWOLFE A foul drawn (1)
02:38				11 CITRON S substitution out
02:38				3 HIDALGO H substitution in
02:27		18-16	2	21 WESTBELD M 2pt FG second chance in the paint, layup made (2)
02:27				15 MARSHALL N assist (2)
02:09	4 BEJEDIS 2pt FG in the paint, driving layup missed			
02:06				3 HIDALGO H defensive rebound (1)
02:03		18-19	-1	13 DEWOLFE A 3pt FG fast break, jump shot made (10)
02:03				3 HIDALGO H assist (1)
01:51	3 GORDON O 3pt FG , step back jump shot missed			
01:47				3 HIDALGO H defensive rebound (2)
01:42		18-21	-3	3 HIDALGO H 2pt FG outside the paint, pull up jump shot made (6)
01:21	3 GORDON O foul drawn (1)			14 BRANSFORD K foul personal (1 - 2)
01:21	3 GORDON O substitution out			
01:21	21 TIMPSON M substitution out			
01:21	00 LATSON T substitution in			
01:21	22 WHITE S substitution in			
01:16	00 LATSON T 2pt FG outside the paint, jump shot made (13)	20-21	-1	
01:16	4 BEJEDIS assist (1)			
01:08				21 WESTBELD M 3pt FG , jump shot missed
01:03	22 WHITE S defensive rebound (1)			
00:59	4 BEJEDIS 2pt FG outside the paint, pull up jump shot missed			
00:57				13 DEWOLFE A defensive rebound (2)
00:51				13 DEWOLFE A 3pt FG , jump shot missed
00:49	defensive rebound (11)			
00:51				14 BRANSFORD K substitution out
00:51				11 CITRON S substitution in
00:51				15 MARSHALL N substitution out
00:51				22 WATSON K substitution in
00:39	2 TUCKER A turnover lost ball (1)			21 WESTBELD M steal (1)
00:25				11 CITRON S 3pt FG from turnover, jump shot missed
00:23	4 BEJEDIS defensive rebound (1)			
00:04	4 BEJEDIS 2pt FG in the paint, driving layup missed			
00:03				defensive rebound (13)
END OF PERIOD				
FSU 20-21 ND				



Officials: Eric Brewton, Rod Creech, Ashley Gloss

Notre Dame - 21

NO.	Name	F	Min	FG	3P	FT	Rebounds			Fouls		TP	AS	TO	ST	Blocks		+/-
				M-A	M-A	M-A	OR	DR	TOT	PF	FD					BS	BA	
21	Maddy Westbeld	F	08:14	1-4	0-1	0-0	1	1	2	0	0	2	0	0	1	0	1	4
22	Kylee Watson	F	05:55	0-1	0-0	0-0	1	2	3	0	0	0	0	0	0	1	0	-10
3	Hannah Hidalgo	G	07:42	2-5	0-1	2-2	0	2	2	0	1	6	1	0	1	0	0	-5
11	Sonia Citron	G	08:13	1-6	1-3	0-0	2	0	2	1	2	3	1	0	1	0	0	-4
13	Anna DeWolfe	G	08:14	4-5	2-3	0-0	0	2	2	0	1	10	0	1	0	0	0	4
14	KK Bransford		05:51	0-3	0-0	0-0	0	0	0	1	0	0	1	0	1	0	0	8
15	Natalija Marshall		05:51	0-0	0-0	0-0	0	0	0	0	0	0	2	0	1	1	0	8
Team							1	1	2			0			0			
Totals				8-24	3-8	2-2	5	8	13	2	4	21	5	1	5	2	1	1

Shooting By Period		
1st FG%	8-24	33.3%
3PT%	3-8	37.5%
FT%	2-2	100%
GM FG%	8-24	33.3%
3PT%	3-8	37.5%
FT%	2-2	100.0%

Dead Ball Rebounds: 0, 0

Technical Fouls::NONE

Florida State - 20

NO.	Name	F	Min	FG	3P	FT	Rebounds			Fouls		TP	AS	TO	ST	Blocks		+/-
				M-A	M-A	M-A	OR	DR	TOT	PF	FD					BS	BA	
21	Makayla Timpson	F	08:39	0-1	0-0	0-0	0	2	2	1	0	0	1	0	1	1	1	-3
00	Ta'Niya Latson	G	07:55	5-8	2-2	1-1	0	1	1	1	1	13	1	1	0	0	1	4
1	Brianna Turnage	G	06:34	0-0	0-0	0-0	1	1	2	0	0	0	0	2	0	0	0	2
3	O'Mariah Gordon	G	08:39	1-2	0-1	0-0	0	2	2	1	1	2	1	2	0	0	0	-3
4	Sara Bejedi	G	10:00	2-6	1-2	0-0	0	1	1	1	0	5	1	0	0	0	0	-1
2	Alexis Tucker		03:26	0-0	0-0	0-0	0	0	0	0	0	0	0	1	0	0	0	-3
24	Amaya Bonner		03:26	0-0	0-0	0-0	0	0	0	0	0	0	0	0	0	0	0	-3
22	Sakyia White		01:21	0-0	0-0	0-0	0	1	1	0	0	0	0	0	0	0	0	2
Team							0	3	3			0			0			
Totals				8-17	3-5	1-1	1	11	12	4	2	20	4	6	1	1	2	-1

Shooting By Period		
1st FG%	8-17	47.1%
3PT%	3-5	60.0%
FT%	1-1	100%
GM FG%	8-17	47.1%
3PT%	3-5	60.0%
FT%	1-1	100.0%

Dead Ball Rebounds: 0, 0

Technical Fouls::NONE

	ND	FSU
Biggest lead	3 (1 st 1:42)	10 (1 st 5:48)
Best Scoring Run	8 (1 st 3:28)	6 (1 st 7:01)
Lead Changes	1	
Times Tied	0	
Time with Lead	02:03	06:51

Points from	ND	FSU
Turnovers	5	0
Paint	4	6
Second Chance	2	0
Fast Breaks	8	4
Bench	0	0

	Period by Period Scoring						
	1st	2nd	3rd	4th	OT1	OT2	TOT
ND	21	21	17	20	9	10	98
FSU	20	28	16	15	9	6	94



Notre Dame at Florida State

02/11/24 Donald L. Tucker Center, Tallahassee
2023-24 Women's Basketball

Officials: Eric Brewton, Rod Creech, Ashley Gloss

Period 2

Quarter Starters:

FSU	00 Latson T	2 Tucker A	4 Bejedi S	22 White S	24 Bonner A
ND	3 Hidalgo H	11 Citron S	13 DeWolfe A	15 Marshall N	22 Watson K

Game Time	FSU	Score	Diff	ND
10:00				21 WESTBELD M substitution out
10:00				15 MARSHALL N substitution in
09:43				15 MARSHALL N 2pt FG outside the paint, jump shot blocked
09:43	00 LATSON T block (1)			
09:40	22 WHITE S defensive rebound (2)			
09:37	00 LATSON T 2pt FG in the paint, driving layup missed			
09:34	4 BEJEDI S offensive rebound (2)			
09:28	00 LATSON T turnover bad pass (2)			3 HIDALGO H steal (2)
09:21				3 HIDALGO H 2pt FG from turnover in the paint, floating jump shot missed
09:18	00 LATSON T defensive rebound (2)			
09:15	4 BEJEDI S substitution out			
09:15	22 WHITE S substitution out			
09:15	3 GORDON O substitution in			
09:15	21 TIMPSON M substitution in			
09:13	3 GORDON O 3pt FG , jump shot missed			
09:11				3 HIDALGO H defensive rebound (3)
09:06				11 CITRON S 2pt FG in the paint, layup missed
09:03	3 GORDON O defensive rebound (3)			
08:56	24 BONNER A foul offensive (1 - 1)			11 CITRON S foul drawn (3)
08:56	24 BONNER A turnover offensive (1)			
08:56				15 MARSHALL N substitution out
08:56				21 WESTBELD M substitution in
08:44		20-24	-4	21 WESTBELD M 3pt FG from turnover, jump shot made (5)
08:44				3 HIDALGO H assist (2)
08:28	21 TIMPSON M 2pt FG in the paint, layup made (2)	22-24	-2	
08:17	00 LATSON T steal (1)			3 HIDALGO H turnover bad pass (1)
08:02	00 LATSON T 2pt FG from turnover in the paint, driving layup made (15)	24-24	0	
07:45	00 LATSON T steal (2)			22 WATSON K turnover bad pass (1)
07:40	3 GORDON O 2pt FG fast break from turnover in the paint, layup made (4)	26-24	2	
07:40	00 LATSON T assist (2)			
07:13				3 HIDALGO H 3pt FG , jump shot missed
07:10	defensive rebound (17)			
06:54	21 TIMPSON M foul drawn (1)			22 WATSON K foul shooting (1 - 1)
06:54	00 LATSON T substitution out			
06:54	4 BEJEDI S substitution in			
06:54				13 DEWOLFE A substitution out
06:54				22 WATSON K substitution out
06:54				14 BRANSFORD K substitution in
06:54				15 MARSHALL N substitution in
06:54	21 TIMPSON M free throw 1 - 2 missed			
06:54	offensive dead ball rebound (1)			



Notre Dame at Florida State

02/11/24 Donald L. Tucker Center, Tallahassee
2023-24 Women's Basketball

Game Time: 12:00 PM

Game Duration: 2:18

Attendance: 2,643

Officials: Eric Brewton, Rod Creech, Ashley Gloss

Game Time	FSU	Score	Diff	ND
06:54	21 TIMPSON M free throw 2 - 2 made (3)	27-24	3	
06:37				15 MARSHALL N 2pt FG in the paint, layup missed
06:35	21 TIMPSON M defensive rebound (3)			
06:29	3 GORDON O 2pt FG outside the paint, pull up jump shot made (6)	29-24	5	
06:09		29-27	2	21 WESTBELD M 3pt FG , jump shot made (8)
06:09				3 HIDALGO H assist (3)
06:03	3 GORDON O turnover bad pass (3)			
05:53	24 BONNER A steal (1)			3 HIDALGO H turnover bad pass (2)
05:50	24 BONNER A 2pt FG fast break from turnover in the paint, layup made (2)	31-27	4	
05:50	24 BONNER A foul drawn (1)			3 HIDALGO H foul shooting (1 - 2)
05:50	24 BONNER A free throw fast break 1 - 1 made (3)	32-27	5	
05:36				11 CITRON S 3pt FG , jump shot missed
05:33	3 GORDON O defensive rebound (4)			
05:28	2 TUCKER A 3pt FG , jump shot missed			
05:23				15 MARSHALL N defensive rebound (1)
05:16		32-29	3	11 CITRON S 2pt FG in the paint, layup made (5)
05:16				3 HIDALGO H assist (4)
04:52	4 BEJEDIS foul drawn (1)			15 MARSHALL N foul shooting (1 - 3)
04:52				Timeout media
04:52	3 GORDON O substitution out			
04:52	24 BONNER A substitution out			
04:52	00 LATSON T substitution in			
04:52	1 TURNAGE B substitution in			
04:52				11 CITRON S substitution out
04:52				15 MARSHALL N substitution out
04:52				13 DEWOLFE A substitution in
04:52				22 WATSON K substitution in
04:52	4 BEJEDIS free throw 1 - 2 made (6)	33-29	4	
04:52	4 BEJEDIS free throw 2 - 2 made (7)	34-29	5	
04:33				13 DEWOLFE A 3pt FG , jump shot blocked
04:33	00 LATSON T block (2)			
04:28	21 TIMPSON M defensive rebound (4)			
04:18	21 TIMPSON M 2pt FG in the paint, layup missed			
04:15	21 TIMPSON M offensive rebound (5)			
04:15	21 TIMPSON M 2pt FG second chance in the paint, layup made (5)	36-29	7	
04:01		36-32	4	13 DEWOLFE A 3pt FG , jump shot made (13)
04:01				3 HIDALGO H assist (5)
03:42	00 LATSON T 2pt FG in the paint, jump shot made (17)	38-32	6	
03:08				3 HIDALGO H 2pt FG outside the paint, jump shot missed
03:08	defensive dead ball rebound (2)			
03:08				14 BRANSFORD K substitution out
03:08				11 CITRON S substitution in
02:56	4 BEJEDIS 2pt FG in the paint, driving layup missed			
02:54				21 WESTBELD M defensive rebound (3)
02:49		38-34	4	3 HIDALGO H 2pt FG in the paint, jump shot made (8)
02:49	21 TIMPSON M foul shooting (2 - 2)			3 HIDALGO H foul drawn (2)
02:49		38-35	3	3 HIDALGO H free throw 1 - 1 made (9)



Official Basketball Play by Play - 2nd Period

Notre Dame at Florida State

02/11/24 Donald L. Tucker Center, Tallahassee
2023-24 Women's Basketball

Game Time: 12:00 PM

Game Duration: 2:18

Attendance: 2,643

Officials: Eric Brewton, Rod Creech, Ashley Gloss

Game Time	FSU	Score	Diff	ND
02:39	00 LATSON T 2pt FG in the paint, driving layup made (19)	40-35	5	
02:23				3 HIDALGO H 3pt FG , jump shot missed
02:21	21 TIMPSON M defensive rebound (6)			
02:16	21 TIMPSON M foul offensive (3 - 3)			22 WATSON K foul drawn (1)
02:16	21 TIMPSON M turnover offensive (1)			
02:16	21 TIMPSON M substitution out			
02:16	22 WHITE S substitution in			
02:00				3 HIDALGO H 2pt FG from turnover outside the paint, jump shot missed
01:55				21 WESTBELD M offensive rebound (4)
01:55		40-37	3	21 WESTBELD M 2pt FG from turnover second chance in the paint, turnaround jump shot made (10)
01:41	4 BEJEDI S 3pt FG , jump shot made (10)	43-37	6	
01:41	1 TURNAGE B assist (1)			
01:20	2 TUCKER A substitution out			
01:20	3 GORDON O substitution in			
01:16		43-39	4	22 WATSON K 2pt FG in the paint, layup made (2)
01:16				11 CITRON S assist (2)
01:05	4 BEJEDI S 3pt FG , jump shot made (13)	46-39	7	
01:05	3 GORDON O assist (2)			
00:49		46-41	5	3 HIDALGO H 2pt FG outside the paint, floating jump shot made (11)
00:49	22 WHITE S foul shooting (1 - 4)			3 HIDALGO H foul drawn (3)
00:49		46-42	4	3 HIDALGO H free throw 1 - 1 made (12)
00:43	3 GORDON O turnover bad pass (4)			21 WESTBELD M steal (2)
00:34				3 HIDALGO H 2pt FG from turnover outside the paint, pull up jump shot missed
00:32	1 TURNAGE B defensive rebound (3)			
00:06	00 LATSON T 2pt FG outside the paint, jump shot made (21)	48-42	6	
END OF PERIOD				
FSU 48-42 ND				



Officials: Eric Brewton, Rod Creech, Ashley Gloss

Notre Dame - 21

NO.	Name	F	Min	FG			Rebounds			Fouls		TP	AS	TO	ST	Blocks		+/-
				M-A	3P	FT	OR	DR	TOT	PF	FD					BS	BA	
21	Maddy Westbeld	F	08:56	3-3	2-2	0-0	1	1	2	0	0	8	0	0	1	0	0	-7
22	Kylee Watson	F	07:58	1-1	0-0	0-0	0	0	0	1	1	2	0	1	0	0	0	-6
3	Hannah Hidalgo	G	10:00	2-8	0-2	2-2	0	1	1	1	2	6	4	2	1	0	0	-7
11	Sonia Citron	G	08:16	1-3	0-1	0-0	0	0	0	0	1	2	1	0	0	0	0	-4
13	Anna DeWolfe	G	07:58	1-2	1-2	0-0	0	0	0	0	0	3	0	0	0	0	1	-6
15	Natalija Marshall		03:06	0-2	0-0	0-0	0	1	1	1	0	0	0	0	0	0	1	-1
14	KK Bransford		03:46	0-0	0-0	0-0	0	0	0	0	0	0	0	0	0	0	0	-4
Team							0	0	0		0		0					
Totals				8-19	3-7	2-2	1	3	4	3	4	21	5	3	2	0	2	-7

Shooting By Period		
2nd FG%	8-19	42.1%
3PT%	3-7	42.9%
FT%	2-2	100%
GM FG%	8-19	42.1%
3PT%	3-7	42.9%
FT%	2-2	100.0%

Dead Ball Rebounds: 0, 0

Technical Fouls::NONE

Florida State - 28

NO.	Name	F	Min	FG			Rebounds			Fouls		TP	AS	TO	ST	Blocks		+/-
				M-A	3P	FT	OR	DR	TOT	PF	FD					BS	BA	
21	Makayla Timpson	F	06:59	2-3	0-0	1-2	1	3	4	2	1	5	0	1	0	0	0	6
00	Ta'Niya Latson	G	07:58	4-5	0-0	0-0	0	1	1	0	0	8	1	1	2	2	0	6
1	Brianna Turnage	G	04:52	0-0	0-0	0-0	0	1	1	0	0	0	1	0	0	0	0	3
3	O'Mariah Gordon	G	05:43	2-3	0-1	0-0	0	2	2	0	0	4	1	2	0	0	0	4
4	Sara Bejedi	G	07:39	2-3	2-2	2-2	1	0	1	0	1	8	0	0	0	0	0	4
2	Alexis Tucker		08:40	0-1	0-1	0-0	0	0	0	0	0	0	0	0	0	0	0	7
24	Amaya Bonner		05:08	1-1	0-0	1-1	0	0	0	1	1	3	0	1	1	0	0	4
22	Sakyia White		03:01	0-0	0-0	0-0	0	1	1	1	0	0	0	0	0	0	0	1
Team							0	1	1		0		0					
Totals				11-16	2-4	4-5	2	9	11	4	3	28	3	5	3	2	0	7

Shooting By Period		
2nd FG%	11-16	68.8%
3PT%	2-4	50.0%
FT%	4-5	80%
GM FG%	11-16	68.8%
3PT%	2-4	50.0%
FT%	4-5	80.0%

Dead Ball Rebounds: 1, 1

Technical Fouls::NONE

	ND	FSU
Biggest lead	4 (2 nd 8:44)	7 (2 nd 4:15)
Best Scoring Run	3 (2 nd 8:44)	9 (2 nd 6:29)
Lead Changes	1	
Times Tied	1	
Time with Lead	01:41	07:40

Points from	ND	FSU
Turnovers	5	7
Paint	8	14
Second Chance	2	2
Fast Breaks	0	5
Bench	0	3

	Period by Period Scoring						
	1st	2nd	3rd	4th	OT1	OT2	TOT
ND	21	21	17	20	9	10	98
FSU	20	28	16	15	9	6	94



Officials: Eric Brewton, Rod Creech, Ashley Gloss

Notre Dame - 42

NO.	Name	Min	FG	3P	FT	Rebounds			Fouls		TP	AS	TO	ST	Blocks		+/-
			M-A	M-A	M-A	OR	DR	TOT	PF	FD					BS	BA	
21	Maddy Westbeld	F 17:10	4-7	2-3	0-0	2	2	4	0	0	10	0	0	2	0	1	-3
22	Kylee Watson	F 13:53	1-2	0-0	0-0	1	2	3	1	1	2	0	1	0	1	0	-16
3	Hannah Hidalgo	G 17:42	4-13	0-3	4-4	0	3	3	1	3	12	5	2	2	0	0	-12
11	Sonia Citron	G 16:29	2-9	1-4	0-0	2	0	2	1	3	5	2	0	1	0	0	-8
13	Anna DeWolfe	G 16:12	5-7	3-5	0-0	0	2	2	0	1	13	0	1	0	0	1	-2
14	KK Bransford	09:37	0-3	0-0	0-0	0	0	0	1	0	0	1	0	1	0	0	4
15	Natalija Marshall	08:57	0-2	0-0	0-0	0	1	1	1	0	0	2	0	1	1	1	7
Team						1	1	2			0		0				
Totals			16-43	6-15	4-4	6	11	17	5	8	42	10	4	7	2	3	-6

Shooting By Period		
1st FG%	8-24	33.3%
3PT%	3-8	37.5%
FT%	2-2	100%
2nd FG%	8-19	42.1%
3PT%	3-7	42.9%
FT%	2-2	100%
GM FG%	16-43	37.2%
3PT%	6-15	40.0%
FT%	4-4	100.0%

Dead Ball Rebounds: 0, 0

Technical Fouls::NONE

Florida State - 48

NO.	Name	Min	FG	3P	FT	Rebounds			Fouls		TP	AS	TO	ST	Blocks		+/-
			M-A	M-A	M-A	OR	DR	TOT	PF	FD					BS	BA	
21	Makayla Timpson	F 15:38	2-4	0-0	1-2	1	5	6	3	1	5	1	1	1	1	1	3
00	Ta'Niya Latson	G 15:53	9-13	2-2	1-1	0	2	2	1	1	21	2	2	2	2	1	10
1	Brianna Turnage	G 11:26	0-0	0-0	0-0	1	2	3	0	0	0	1	2	0	0	0	5
3	O'Mariah Gordon	G 14:22	3-5	0-2	0-0	0	4	4	1	1	6	2	4	0	0	0	1
4	Sara Bejedi	G 17:39	4-9	3-4	2-2	1	1	2	1	1	13	1	0	0	0	0	3
2	Alexis Tucker	12:06	0-1	0-1	0-0	0	0	0	0	0	0	0	1	0	0	0	4
24	Amaya Bonner	08:34	1-1	0-0	1-1	0	0	0	1	1	3	0	1	1	0	0	1
22	Sakyia White	04:22	0-0	0-0	0-0	0	2	2	1	0	0	0	0	0	0	0	3
Team						0	4	4			0		0				
Totals			19-33	5-9	5-6	3	20	23	8	5	48	7	11	4	3	2	6

Shooting By Period		
1st FG%	8-17	47.1%
3PT%	3-5	60.0%
FT%	1-1	100%
2nd FG%	11-16	68.8%
3PT%	2-4	50.0%
FT%	4-5	80%
GM FG%	19-33	57.6%
3PT%	5-9	55.6%
FT%	5-6	83.3%

Dead Ball Rebounds: 1, 1

Technical Fouls::NONE

	ND	FSU
Biggest lead	4 (2 nd 8:44)	10 (1 st 5:48)
Best Scoring Run	8 (1 st 3:28)	9 (2 nd 6:29)
Lead Changes	2	
Times Tied	1	
Time with Lead	04:01	14:31

Points from	ND	FSU
Turnovers	10	7
Paint	12	20
Second Chance	4	2
Fast Breaks	8	9
Bench	0	3

Period by Period Scoring							
	1st	2nd	3rd	4th	OT1	OT2	TOT
ND	21	21	17	20	9	10	98
FSU	20	28	16	15	9	6	94



Period 3

Quarter Starters:

FSU	00 Latson T	1 Turnage B	3 Gordon O	4 Bejedi S	21 Timpson M
ND	3 Hidalgo H	11 Citron S	13 DeWolfe A	21 Westbeld M	22 Watson K

Game Time	FSU	Score	Diff	ND
10:00	22 WHITE S substitution out			
10:00	21 TIMPSON M substitution in			
09:50	00 LATSON T foul drawn (2)			13 DEWOLFE A foul shooting (1 - 1)
09:50	00 LATSON T free throw 1 - 2 made (22)	49-42	7	
09:50	00 LATSON T free throw 2 - 2 missed			
09:48				21 WESTBELD M defensive rebound (5)
09:27		49-44	5	21 WESTBELD M 2pt FG outside the paint, turnaround jump shot made (12)
09:27				3 HIDALGO H assist (6)
09:14	00 LATSON T 2pt FG outside the paint, jump shot blocked			
09:14				22 WATSON K block (2)
09:14				3 HIDALGO H defensive rebound (4)
09:06		49-46	3	3 HIDALGO H 2pt FG in the paint, floating jump shot made (14)
08:53	3 GORDON O 2pt FG in the paint, turnaround jump shot made (8)	51-46	5	
08:39				13 DEWOLFE A 2pt FG outside the paint, jump shot missed
08:36	00 LATSON T defensive rebound (3)			
08:28	jump ball situation			
08:28	00 LATSON T turnover lost ball (3)			21 WESTBELD M steal (3)
08:10				13 DEWOLFE A 2pt FG from turnover in the paint, jump shot missed
08:07	21 TIMPSON M defensive rebound (7)			
08:02	00 LATSON T 2pt FG in the paint, driving layup missed			
08:00				22 WATSON K defensive rebound (4)
07:56	3 GORDON O foul shooting (2 - 1)			3 HIDALGO H foul drawn (4)
07:56				3 HIDALGO H free throw fast break 1 - 2 missed
07:56				offensive dead ball rebound (1)
07:56		51-47	4	3 HIDALGO H free throw fast break 2 - 2 made (15)
07:47	00 LATSON T 2pt FG in the paint, pull up jump shot made (24)	53-47	6	
07:30				11 CITRON S 2pt FG in the paint, jump shot missed
07:30	defensive rebound (26)			
07:16	21 TIMPSON M 2pt FG in the paint, jump shot missed			
07:12	21 TIMPSON M offensive rebound (8)			
07:12	jump ball situation			
07:09	00 LATSON T turnover out of bounds (4)			
06:54		53-49	4	11 CITRON S 2pt FG from turnover in the paint, driving layup made (7)
06:42	00 LATSON T 3pt FG , jump shot missed			
06:39				21 WESTBELD M defensive rebound (6)
06:35				3 HIDALGO H 2pt FG in the paint, layup blocked
06:35	21 TIMPSON M block (2)			
06:31				13 DEWOLFE A offensive rebound (3)
06:30				13 DEWOLFE A 2pt FG second chance outside the paint, jump shot missed
06:29				11 CITRON S offensive rebound (3)



Notre Dame at Florida State

02/11/24 Donald L. Tucker Center, Tallahassee
2023-24 Women's Basketball

Game Time: 12:00 PM

Game Duration: 2:18

Attendance: 2,643

Officials: Eric Brewton, Rod Creech, Ashley Gloss

Game Time	FSU	Score	Diff	ND
06:29	00 LATSON T substitution out			
06:29	24 BONNER A substitution in			
06:29				13 DEWOLFE A substitution out
06:29				22 WATSON K substitution out
06:29				14 BRANSFORD K substitution in
06:29				15 MARSHALL N substitution in
06:27		53-51	2	21 WESTBELD M 2pt FG second chance outside the paint, jump shot made (14)
06:27				14 BRANSFORD K assist (2)
06:05	1 TURNAGE B turnover bad pass (3)			
06:05	1 TURNAGE B substitution out			
06:05	2 TUCKER A substitution in			
06:05				3 HIDALGO H substitution out
06:05				13 DEWOLFE A substitution in
05:52		53-53	0	14 BRANSFORD K 2pt FG from turnover in the paint, layup made (2)
05:29	21 TIMPSON M 2pt FG in the paint, turnaround jump shot missed			
05:26				15 MARSHALL N defensive rebound (2)
05:12				14 BRANSFORD K 2pt FG in the paint, layup blocked
05:12	24 BONNER A block (1)			
05:08	3 GORDON O defensive rebound (5)			
05:04	3 GORDON O foul drawn (2)			21 WESTBELD M foul shooting (1 - 2)
05:04	3 GORDON O free throw fast break 1 - 2 made (9)	54-53	1	
05:04	3 GORDON O free throw fast break 2 - 2 made (10)	55-53	2	
04:51	4 BEJEDI S foul personal (2 - 2)			11 CITRON S foul drawn (4)
04:51	Timeout media			
04:51	4 BEJEDI S substitution out			
04:51	00 LATSON T substitution in			
04:47				11 CITRON S 2pt FG in the paint, layup blocked
04:47	3 GORDON O block (1)			
04:47	00 LATSON T defensive rebound (4)			
04:43	24 BONNER A 2pt FG fast break in the paint, layup made (5)	57-53	4	
04:43	00 LATSON T assist (3)			
04:32		57-55	2	14 BRANSFORD K 2pt FG in the paint, layup made (4)
04:07	00 LATSON T turnover bad pass (5)			
03:56				11 CITRON S 2pt FG from turnover outside the paint, pull up jump shot missed
03:54	00 LATSON T defensive rebound (5)			
03:54	00 LATSON T foul drawn (3)			11 CITRON S foul personal (2 - 3)
03:39	00 LATSON T 3pt FG , jump shot made (27)	60-55	5	
03:39	21 TIMPSON M assist (2)			
03:27	21 TIMPSON M foul drawn (2)			15 MARSHALL N foul offensive (2 - 4)
03:27				15 MARSHALL N turnover offensive (1)
03:09	21 TIMPSON M 2pt FG from turnover in the paint, layup made (7)	62-55	7	
03:09	2 TUCKER A assist (1)			
02:39		62-57	5	11 CITRON S 2pt FG in the paint, layup made (9)
02:34	3 GORDON O foul drawn (3)			11 CITRON S foul shooting (3 - 5)
02:34				13 DEWOLFE A substitution out
02:34				15 MARSHALL N substitution out



Notre Dame at Florida State

02/11/24 Donald L. Tucker Center, Tallahassee
2023-24 Women's Basketball

Game Time: 12:00 PM

Game Duration: 2:18

Attendance: 2,643

Officials: Eric Brewton, Rod Creech, Ashley Gloss

Game Time	FSU	Score	Diff	ND
02:34				3 HIDALGO H substitution in
02:34				22 WATSON K substitution in
02:34	3 GORDON O free throw fast break 1 - 2 missed			
02:34	offensive dead ball rebound (3)			
02:34	3 GORDON O free throw fast break 2 - 2 missed			
02:33				3 HIDALGO H defensive rebound (5)
02:23				11 CITRON S 2pt FG in the paint, layup missed
02:21				11 CITRON S offensive rebound (4)
02:21	jump ball situation			
02:21	3 GORDON O substitution out			
02:21	4 BEJEDI S substitution in			
02:12	00 LATSON T steal (3)			3 HIDALGO H turnover bad pass (3)
02:08	00 LATSON T 2pt FG fast break from turnover in the paint, driving layup made (29)	64-57	7	
01:47	2 TUCKER A foul drawn (1)			11 CITRON S foul offensive (4 - 6)
01:47				11 CITRON S turnover offensive (1)
01:47	2 TUCKER A substitution out			
01:47	1 TURNAGE B substitution in			
01:47				11 CITRON S substitution out
01:47				13 DEWOLFE A substitution in
01:31	00 LATSON T 2pt FG from turnover outside the paint, jump shot missed			
01:28				21 WESTBELD M defensive rebound (7)
01:24	24 BONNER A foul shooting (2 - 3)			3 HIDALGO H foul drawn (5)
01:24		64-58	6	3 HIDALGO H free throw fast break 1 - 2 made (16)
01:24		64-59	5	3 HIDALGO H free throw fast break 2 - 2 made (17)
01:15	00 LATSON T 2pt FG in the paint, layup blocked			
01:15				22 WATSON K block (3)
01:10				22 WATSON K defensive rebound (5)
01:09				21 WESTBELD M 3pt FG , jump shot missed
01:04				14 BRANSFORD K offensive rebound (1)
00:49				14 BRANSFORD K turnover travel (1)
00:49	24 BONNER A substitution out			
00:49	3 GORDON O substitution in			
00:28	4 BEJEDI S 3pt FG from turnover, jump shot missed			
00:26				21 WESTBELD M defensive rebound (8)
00:04	4 BEJEDI S foul personal (3 - 4)			22 WATSON K foul drawn (2)
00:04	4 BEJEDI S substitution out			
00:04	24 BONNER A substitution in			
00:04				22 WATSON K substitution out
00:04				15 MARSHALL N substitution in
00:00				13 DEWOLFE A 2pt FG in the paint, layup blocked
00:00	24 BONNER A block (2)			
00:00	21 TIMPSON M defensive rebound (9)			
END OF PERIOD				
FSU 64-59 ND				



Officials: Eric Brewton, Rod Creech, Ashley Gloss

Notre Dame - 17

NO.	Name	F	Min	FG			Rebounds			Fouls		TP	AS	TO	ST	Blocks		+/-
				M-A	3P	FT	OR	DR	TOT	PF	FD					BS	BA	
21	Maddy Westbeld	F	10:00	2-3	0-1	0-0	0	4	4	1	0	4	0	0	1	0	0	1
22	Kylee Watson	F	06:01	0-0	0-0	0-0	0	2	2	0	1	0	0	0	0	2	0	2
3	Hannah Hidalgo	G	06:29	1-2	0-0	3-4	0	2	2	0	2	5	1	1	0	0	1	4
11	Sonia Citron	G	08:13	2-6	0-0	0-0	2	0	2	3	1	4	0	1	0	0	1	-1
13	Anna DeWolfe	G	08:49	0-4	0-0	0-0	1	0	1	1	0	0	0	0	0	0	1	1
14	KK Bransford		06:29	2-3	0-0	0-0	1	0	1	0	0	4	1	1	0	0	1	-1
15	Natalija Marshall		03:59	0-0	0-0	0-0	0	1	1	1	0	0	0	1	0	0	0	-1
Team							0	0	0			0		0				
Totals				7-18	0-1	3-4	4	9	13	6	4	17	2	4	1	2	4	1

Shooting By Period		
3rd FG%	7-18	38.9%
3PT%	0-1	0.0%
FT%	3-4	75%
GM FG%	7-18	38.9%
3PT%	0-1	0.0%
FT%	3-4	75.0%

Dead Ball Rebounds: 1, 0

Technical Fouls::NONE

Florida State - 16

NO.	Name	F	Min	FG			Rebounds			Fouls		TP	AS	TO	ST	Blocks		+/-
				M-A	3P	FT	OR	DR	TOT	PF	FD					BS	BA	
21	Makayla Timpson	F	10:00	1-3	0-0	0-0	1	2	3	0	1	2	1	0	0	1	0	-1
00	Ta'Niya Latson	G	08:22	3-8	1-2	1-2	0	3	3	0	2	8	1	3	1	0	2	1
1	Brianna Turnage	G	05:42	0-0	0-0	0-0	0	0	0	0	0	0	0	1	0	0	0	-6
3	O'Mariah Gordon	G	08:28	1-1	0-0	2-4	0	1	1	1	2	4	0	0	0	1	0	-1
4	Sara Bejedi	G	07:26	0-1	0-1	0-0	0	0	0	2	0	0	0	0	0	0	0	-4
22	Sakyia White		00:00	0-0	0-0	0-0	0	0	0	0	0	0	0	0	0	0	0	
24	Amaya Bonner		05:44	1-1	0-0	0-0	0	0	0	1	0	2	0	0	0	2	0	1
2	Alexis Tucker		04:18	0-0	0-0	0-0	0	0	0	0	1	0	1	0	0	0	0	5
Team							0	1	1			0		0				
Totals				6-14	1-3	3-6	1	7	8	4	6	16	3	4	1	4	2	-1

Shooting By Period		
3rd FG%	6-14	42.9%
3PT%	1-3	33.3%
FT%	3-6	50%
GM FG%	6-14	42.9%
3PT%	1-3	33.3%
FT%	3-6	50.0%

Dead Ball Rebounds: 1, 0

Technical Fouls::NONE

	ND	FSU
Biggest lead	0 (1 st 10:00)	7 (3 rd 9:50)
Best Scoring Run	6(3 rd 5:52)	5(3 rd 3:09)
Lead Changes	0	
Times Tied	1	
Time with Lead	00:00	09:02

Points from	ND	FSU
Turnovers	4	4
Paint	10	10
Second Chance	2	0
Fast Breaks	3	6
Bench	4	2

	Period by Period Scoring						
	1st	2nd	3rd	4th	OT1	OT2	TOT
ND	21	21	17	20	9	10	98
FSU	20	28	16	15	9	6	94



Period 4

Quarter Starters:

FSU	1 Turnage B	2 Tucker A	3 Gordon O	21 Timpson M	24 Bonner A
ND	3 Hidalgo H	13 DeWolfe A	14 Bransford K	15 Marshall N	21 Westbeld M

Game Time	FSU	Score	Diff	ND
10:00	00 LATSON T substitution out			
10:00	2 TUCKER A substitution in			
09:48	21 TIMPSON M 2pt FG in the paint, turnaround jump shot blocked			
09:48				15 MARSHALL N block (2)
09:44				21 WESTBELD M defensive rebound (9)
09:37	3 GORDON O foul shooting (3 - 1)			3 HIDALGO H foul drawn (6)
09:37		64-60	4	3 HIDALGO H free throw 1 - 2 made (18)
09:37		64-61	3	3 HIDALGO H free throw 2 - 2 made (19)
09:20	3 GORDON O turnover bad pass (5)			
09:20	2 TUCKER A substitution out			
09:20	00 LATSON T substitution in			
09:06				21 WESTBELD M 2pt FG from turnover in the paint, turnaround jump shot missed
09:02				15 MARSHALL N offensive rebound (3)
09:02	24 BONNER A steal (2)			15 MARSHALL N turnover bad pass (2)
08:56	24 BONNER A 3pt FG from turnover, jump shot missed			
08:52				14 BRANSFORD K defensive rebound (2)
08:47				3 HIDALGO H 2pt FG in the paint, layup missed
08:43				21 WESTBELD M offensive rebound (10)
08:42		64-64	0	13 DEWOLFE A 3pt FG second chance, jump shot made (16)
08:42				14 BRANSFORD K assist (3)
08:28	00 LATSON T turnover bad pass (6)			21 WESTBELD M steal (4)
08:23		64-66	-2	13 DEWOLFE A 2pt FG fast break from turnover in the paint, layup made (18)
08:23				3 HIDALGO H assist (7)
08:23	Timeout 30 Sec			
08:23	Timeout media			
08:15	21 TIMPSON M 2pt FG in the paint, turnaround jump shot made (9)	66-66	0	
08:15	00 LATSON T assist (4)			
07:58	3 GORDON O steal (1)			15 MARSHALL N turnover bad pass (3)
07:50	00 LATSON T turnover bad pass (7)			14 BRANSFORD K steal (2)
07:42		66-69	-3	13 DEWOLFE A 3pt FG fast break from turnover, jump shot made (21)
07:42				3 HIDALGO H assist (8)
07:15	00 LATSON T 3pt FG , jump shot made (32)	69-69	0	
07:15	24 BONNER A assist (1)			
06:43				21 WESTBELD M 3pt FG , jump shot missed
06:38				14 BRANSFORD K offensive rebound (3)
06:38		69-71	-2	14 BRANSFORD K 2pt FG second chance in the paint, layup made (6)
06:07	21 TIMPSON M 2pt FG in the paint, layup made (11)	71-71	0	
05:54				Timeout 30 Sec
05:54	Timeout media			



Notre Dame at Florida State

02/11/24 Donald L. Tucker Center, Tallahassee
2023-24 Women's Basketball

Game Time: 12:00 PM

Game Duration: 2:18

Attendance: 2,643

Officials: Eric Brewton, Rod Creech, Ashley Gloss

Game Time	FSU	Score	Diff	ND
05:54	3 GORDON O substitution out			
05:54	4 BEJEDI S substitution in			
05:54				15 MARSHALL N substitution out
05:54				22 WATSON K substitution in
05:47				13 DEWOLFE A 2pt FG in the paint, layup blocked
05:47	00 LATSON T block (3)			
05:47				offensive rebound (36)
05:41		71-73	-2	14 BRANSFORD K 2pt FG second chance in the paint, layup made (8)
05:41				13 DEWOLFE A assist (1)
05:28	24 BONNER A 3pt FG , jump shot made (8)	74-73	1	
05:28	00 LATSON T assist (5)			
05:05				3 HIDALGO H 2pt FG in the paint, layup missed
05:00				22 WATSON K offensive rebound (6)
05:00				22 WATSON K 2pt FG second chance in the paint, layup blocked
05:00	1 TURNAGE B block (1)			
04:59	4 BEJEDI S defensive rebound (3)			
04:56	4 BEJEDI S 3pt FG , jump shot missed			
04:52				defensive rebound (38)
04:36				13 DEWOLFE A 2pt FG outside the paint, jump shot missed
04:33	4 BEJEDI S defensive rebound (4)			
04:31	4 BEJEDI S turnover lost ball (1)			3 HIDALGO H steal (3)
04:29	jump ball situation			
04:29	00 LATSON T substitution out			
04:29	3 GORDON O substitution in			
04:29				14 BRANSFORD K substitution out
04:29				11 CITRON S substitution in
04:23				11 CITRON S 2pt FG from turnover in the paint, layup missed
04:21	3 GORDON O defensive rebound (6)			
04:21	3 GORDON O foul drawn (4)			22 WATSON K foul personal (2 - 1)
04:21				13 DEWOLFE A substitution out
04:21				14 BRANSFORD K substitution in
04:11	3 GORDON O 3pt FG , jump shot made (13)	77-73	4	
04:11	1 TURNAGE B assist (2)			
03:53				3 HIDALGO H 2pt FG outside the paint, jump shot missed
03:50				21 WESTBELD M offensive rebound (11)
03:48		77-75	2	21 WESTBELD M 2pt FG second chance in the paint, layup made (16)
03:37	1 TURNAGE B turnover lost ball (4)			3 HIDALGO H steal (4)
03:37	24 BONNER A substitution out			
03:37	00 LATSON T substitution in			
03:12		77-77	0	21 WESTBELD M 2pt FG from turnover in the paint, step back jump shot made (18)
02:47	00 LATSON T turnover dribbling violation (8)			
02:47	1 TURNAGE B substitution out			
02:47	24 BONNER A substitution in			
02:33				3 HIDALGO H 2pt FG from turnover outside the paint, pull up jump shot missed
02:31	24 BONNER A defensive rebound (1)			
02:22	24 BONNER A 3pt FG , jump shot missed			



Official Basketball Play by Play - 4th Period

Notre Dame at Florida State

02/11/24 Donald L. Tucker Center, Tallahassee
2023-24 Women's Basketball

Game Time: 12:00 PM

Game Duration: 2:18

Attendance: 2,643

Officials: Eric Brewton, Rod Creech, Ashley Gloss

Game Time	FSU	Score	Diff	ND
02:14	21 TIMPSON M offensive rebound (10)			
02:14	21 TIMPSON M 2pt FG second chance in the paint, layup made (13)	79-77	2	
01:52		79-79	0	11 CITRON S 2pt FG outside the paint, jump shot made (11)
01:24	4 BEJEDI S 3pt FG , jump shot missed			
01:21				22 WATSON K defensive rebound (7)
01:06				22 WATSON K 2pt FG in the paint, layup blocked
01:06	21 TIMPSON M block (3)			
01:00	21 TIMPSON M defensive rebound (11)			
00:36	4 BEJEDI S 3pt FG , jump shot missed			
00:34				11 CITRON S defensive rebound (5)
00:30				Timeout 30 Sec
00:30				14 BRANSFORD K substitution out
00:30				13 DEWOLFE A substitution in
00:10	4 BEJEDI S foul personal (4 - 2)			3 HIDALGO H foul drawn (7)
00:01				3 HIDALGO H 2pt FG outside the paint, jump shot missed
00:00	defensive rebound (38)			
00:00	Timeout 30 Sec			
00:00				13 DEWOLFE A substitution out
00:00				14 BRANSFORD K substitution in
00:00	00 LATSON T turnover bad pass (9)			22 WATSON K steal (1)
END OF PERIOD				
FSU 79-79 ND				



Officials: Eric Brewton, Rod Creech, Ashley Gloss

Notre Dame - 20

NO.	Name	F	Min	FG			Rebounds			Fouls		TP	AS	TO	ST	Blocks		+/-
				M-A	3P	FT	OR	DR	TOT	PF	FD					BS	BA	
21	Maddy Westbeld	F	10:00	2-4	0-1	0-0	2	1	3	0	0	4	0	0	1	0	0	5
22	Kylee Watson	F	05:54	0-2	0-0	0-0	1	1	2	1	0	0	0	0	1	0	2	0
3	Hannah Hidalgo	G	10:00	0-5	0-0	2-2	0	0	0	0	2	2	2	0	2	0	0	5
11	Sonia Citron	G	04:29	1-2	0-0	0-0	0	1	1	0	0	2	0	0	0	0	0	1
13	Anna DeWolfe	G	06:09	3-5	2-2	0-0	0	0	0	0	0	8	1	0	0	0	1	4
15	Natalija Marshall		04:06	0-0	0-0	0-0	1	0	1	0	0	0	0	2	0	1	0	5
14	KK Bransford		09:22	2-2	0-0	0-0	1	1	2	0	0	4	1	0	1	0	0	5
Team							1	1	2			0		0				
Totals				8-20	2-3	2-2	6	5	11	1	2	20	4	2	5	1	3	5

Shooting By Period		
4 th FG%	8-20	40.0%
3PT%	2-3	66.7%
FT%	2-2	100%
GM FG%	8-20	40.0%
3PT%	2-3	66.7%
FT%	2-2	100.0%

Dead Ball Rebounds: 0, 0

Technical Fouls::NONE

Florida State - 15

NO.	Name	F	Min	FG			Rebounds			Fouls		TP	AS	TO	ST	Blocks		+/-
				M-A	3P	FT	OR	DR	TOT	PF	FD					BS	BA	
21	Makayla Timpson	F	10:00	3-4	0-0	0-0	1	1	2	0	0	6	0	0	0	1	1	-5
00	Ta'Niya Latson	G	08:28	1-1	1-1	0-0	0	0	0	0	0	3	2	4	0	1	0	-4
1	Brianna Turnage	G	07:13	0-0	0-0	0-0	0	0	0	0	0	0	1	1	0	1	0	-5
3	O'Mariah Gordon	G	08:35	1-1	1-1	0-0	0	1	1	1	1	3	0	1	1	0	0	-6
4	Sara Bejedi	G	05:54	0-3	0-3	0-0	0	2	2	1	0	0	0	1	0	0	0	0
2	Alexis Tucker		00:40	0-0	0-0	0-0	0	0	0	0	0	0	0	0	0	0	0	-2
24	Amaya Bonner		09:10	1-3	1-3	0-0	0	1	1	0	0	3	1	0	1	0	0	-3
Team							0	1	1			0		0				
Totals				6-12	3-8	0-0	1	6	7	2	1	15	4	7	2	3	1	-5

Shooting By Period		
4 th FG%	6-12	50.0%
3PT%	3-8	37.5%
FT%	0-0	0%
GM FG%	6-12	50.0%
3PT%	3-8	37.5%
FT%	0-0	0.0%

Dead Ball Rebounds: 0, 0

Technical Fouls::NONE

	ND	FSU
Biggest lead	3 (4 th 7:42)	5 (4 th 9:48)
Best Scoring Run	7(4 th 8:23)	6(4 th 4:11)
Lead Changes	2	
Times Tied	6	
Time with Lead	01:19	03:44

Points from	ND	FSU
Turnovers	7	0
Paint	10	6
Second Chance	9	2
Fast Breaks	5	0
Bench	4	3

	Period by Period Scoring						
	1st	2nd	3rd	4th	OT1	OT2	TOT
ND	21	21	17	20	9	10	98
FSU	20	28	16	15	9	6	94



Notre Dame at Florida State

02/11/24 Donald L. Tucker Center, Tallahassee
2023-24 Women's Basketball

Game Time: 12:00 PM
Game Duration: 2:18
Attendance: 2,643

Officials: Eric Brewton, Rod Creech, Ashley Gloss

Notre Dame - 37

NO.	Name	F	Min	FG	3P	FT	Rebounds			Fouls		TP	AS	TO	ST	Blocks		+/-
				M-A	M-A	M-A	OR	DR	TOT	PF	FD					BS	BA	
21	Maddy Westbeld	F	20:00	4-7	0-2	0-0	2	5	7	1	0	8	0	0	2	0	0	6
22	Kylee Watson	F	11:55	0-2	0-0	0-0	1	3	4	1	1	0	0	0	1	2	2	2
3	Hannah Hidalgo	G	16:29	1-7	0-0	5-6	0	2	2	0	4	7	3	1	2	0	1	9
11	Sonia Citron	G	12:42	3-8	0-0	0-0	2	1	3	3	1	6	0	1	0	0	1	0
13	Anna DeWolfe	G	14:58	3-9	2-2	0-0	1	0	1	1	0	8	1	0	0	0	2	5
14	KK Bransford		15:51	4-5	0-0	0-0	2	1	3	0	0	8	2	1	1	0	1	4
15	Natalija Marshall		08:05	0-0	0-0	0-0	1	1	2	1	0	0	0	3	0	1	0	4
Team							1	1	2			0		0				
Totals				15-38	2-4	5-6	10	14	24	7	6	37	6	6	6	3	7	6

Shooting By Period		
3 rd FG%	7-18	38.9%
3PT%	0-1	0.0%
FT%	3-4	75%
4 th FG%	8-20	40.0%
3PT%	2-3	66.7%
FT%	2-2	100%
GM FG%	15-38	39.5%
3PT%	2-4	50.0%
FT%	5-6	83.3%

Dead Ball Rebounds: 1, 0

Technical Fouls::NONE

Florida State - 31

NO.	Name	F	Min	FG	3P	FT	Rebounds			Fouls		TP	AS	TO	ST	Blocks		+/-
				M-A	M-A	M-A	OR	DR	TOT	PF	FD					BS	BA	
21	Makayla Timpson	F	20:00	4-7	0-0	0-0	2	3	5	0	1	8	1	0	0	2	1	-6
00	Ta'Niya Latson	G	16:50	4-9	2-3	1-2	0	3	3	0	2	11	3	7	1	1	2	-3
1	Brianna Turnage	G	12:55	0-0	0-0	0-0	0	0	0	0	0	0	1	2	0	1	0	-11
3	O'Mariah Gordon	G	17:03	2-2	1-1	2-4	0	2	2	2	3	7	0	1	1	1	0	-7
4	Sara Bejedi	G	13:20	0-4	0-4	0-0	0	2	2	3	0	0	0	1	0	0	0	-4
22	Sakyia White		00:00	0-0	0-0	0-0	0	0	0	0	0	0	0	0	0	0	0	0
24	Amaya Bonner		14:54	2-4	1-3	0-0	0	1	1	1	0	5	1	0	1	2	0	-2
2	Alexis Tucker		04:58	0-0	0-0	0-0	0	0	0	0	1	0	1	0	0	0	0	3
Team							0	2	2			0		0				
Totals				12-26	4-11	3-6	2	13	15	6	7	31	7	11	3	7	3	-6

Shooting By Period		
3 rd FG%	6-14	42.9%
3PT%	1-3	33.3%
FT%	3-6	50%
4 th FG%	6-12	50.0%
3PT%	3-8	37.5%
FT%	0-0	0%
GM FG%	12-26	46.2%
3PT%	4-11	36.4%
FT%	3-6	50.0%

Dead Ball Rebounds: 1, 0

Technical Fouls::NONE

	ND	FSU
Biggest lead	3 (4 th 7:42)	7 (3 rd 9:50)
Best Scoring Run	9(4 th 8:23)	6(4 th 4:11)
Lead Changes	2	
Times Tied	7	
Time with Lead	01:19	12:58

Points from	ND	FSU
Turnovers	11	4
Paint	20	16
Second Chance	11	2
Fast Breaks	8	6
Bench	8	5

	Period by Period Scoring						
	1st	2nd	3rd	4th	OT1	OT2	TOT
ND	21	21	17	20	9	10	98
FSU	20	28	16	15	9	6	94



Notre Dame at Florida State

02/11/24 Donald L. Tucker Center, Tallahassee
2023-24 Women's Basketball

Game Time: 12:00 PM
Game Duration: 2:18
Attendance: 2,643

Officials: Eric Brewton, Rod Creech, Ashley Gloss

Overtime 1

Quarter Starters:

FSU	00 Latson T	3 Gordon O	4 Bejedi S	21 Timpson M	24 Bonner A
ND	3 Hidalgo H	11 Citron S	13 DeWolfe A	21 Westbeld M	22 Watson K

Game Time	FSU	Score	Diff	ND
05:00				14 BRANSFORD K substitution out
05:00				13 DEWOLFE A substitution in
05:00	21 TIMPSON M jumpball won			22 WATSON K jumpball lost
04:52	3 GORDON O 3pt FG , jump shot missed			
04:51				defensive rebound (42)
04:34	jump ball situation			
04:16				11 CITRON S 3pt FG , jump shot missed
04:16	defensive dead ball rebound (4)			
04:16				11 CITRON S substitution out
04:16				14 BRANSFORD K substitution in
04:07	21 TIMPSON M 2pt FG in the paint, turnaround jump shot made (15)	81-79	2	
04:07	00 LATSON T assist (6)			
03:47				21 WESTBELD M 3pt FG , jump shot missed
03:44	00 LATSON T defensive rebound (6)			
03:34	4 BEJEDI S 3pt FG , jump shot missed			
03:32				21 WESTBELD M defensive rebound (12)
03:21				22 WATSON K 2pt FG in the paint, layup blocked
03:21	21 TIMPSON M block (4)			
03:16				22 WATSON K offensive rebound (8)
03:15				21 WESTBELD M 2pt FG second chance in the paint, layup blocked
03:15	24 BONNER A block (3)			
03:12	21 TIMPSON M defensive rebound (12)			
03:09	21 TIMPSON M 2pt FG in the paint, layup made (17)	83-79	4	
03:09	00 LATSON T assist (7)			
02:55		83-81	2	3 HIDALGO H 2pt FG in the paint, driving layup made (21)
02:31	00 LATSON T 2pt FG outside the paint, turnaround jump shot missed			
02:28				21 WESTBELD M defensive rebound (13)
02:26		83-83	0	3 HIDALGO H 2pt FG in the paint, driving layup made (23)
02:04	4 BEJEDI S foul drawn (2)			14 BRANSFORD K foul personal (2 - 2)
01:57	3 GORDON O 2pt FG in the paint, layup made (15)	85-83	2	
01:57	4 BEJEDI S assist (2)			
01:27	24 BONNER A foul shooting (3 - 3)			3 HIDALGO H foul drawn (8)
01:26				22 WATSON K substitution out
01:26				15 MARSHALL N substitution in
01:26		85-84	1	3 HIDALGO H free throw 1 - 2 made (24)
01:26		85-85	0	3 HIDALGO H free throw 2 - 2 made (25)
01:18	3 GORDON O 3pt FG , jump shot made (18)	88-85	3	
01:18	00 LATSON T assist (8)			
00:51				14 BRANSFORD K 2pt FG in the paint, jump shot blocked
00:51	21 TIMPSON M block (5)			
00:47				14 BRANSFORD K offensive rebound (4)



Official Basketball Play by Play - 1st OT at 05:00 - 2nd OT at 00:00

Notre Dame at Florida State

02/11/24 Donald L. Tucker Center, Tallahassee
2023-24 Women's Basketball

Game Time: 12:00 PM

Game Duration: 2:18

Attendance: 2,643

Officials: Eric Brewton, Rod Creech, Ashley Gloss

Game Time	FSU	Score	Diff	ND
00:47		88-88	0	13 DEWOLFE A 3pt FG second chance, jump shot made (24)
00:47				14 BRANSFORD K assist (4)
00:25	Timeout 30 Sec			
00:25	Timeout media			
00:25				13 DEWOLFE A substitution out
00:25				22 WATSON K substitution in
00:19	4 BEJEDIS S 3pt FG , jump shot missed			
00:18				15 MARSHALL N defensive rebound (4)
00:18				Timeout 60 Sec
00:18				15 MARSHALL N substitution out
00:18				22 WATSON K substitution out
00:18				11 CITRON S substitution in
00:18				13 DEWOLFE A substitution in
00:03				3 HIDALGO H 2pt FG in the paint, layup missed
00:03				21 WESTBELD M offensive rebound (14)
END OF PERIOD				
FSU 88-88 ND				



Notre Dame at Florida State

02/11/24 Donald L. Tucker Center, Tallahassee
2023-24 Women's Basketball

Game Time: 12:00 PM
Game Duration: 2:18
Attendance: 2,643

Officials: Eric Brewton, Rod Creech, Ashley Gloss

Overtime 2

Quarter Starters:

FSU	00 Latson T	3 Gordon O	4 Bejedi S	21 Timpson M	24 Bonner A
ND	3 Hidalgo H	11 Citron S	13 DeWolfe A	14 Bransford K	21 Westbeld M

Game Time	FSU	Score	Diff	ND
05:00	21 TIMPSON M jumpball won			21 WESTBELD M jumpball lost
04:53	3 GORDON O turnover lost ball (6)			3 HIDALGO H steal (5)
04:38	00 LATSON T steal (4)			11 CITRON S turnover bad pass (2)
04:32	00 LATSON T 2pt FG fast break from turnover in the paint, layup made (34)	90-88	2	
04:22		90-91	-1	11 CITRON S 3pt FG , jump shot made (14)
04:22				3 HIDALGO H assist (9)
04:04	21 TIMPSON M foul drawn (3)			21 WESTBELD M foul personal (2 - 3)
04:00	4 BEJEDI S 3pt FG , jump shot made (16)	93-91	2	
04:00	24 BONNER A assist (2)			
03:42				3 HIDALGO H 2pt FG in the paint, driving layup missed
03:40	21 TIMPSON M defensive rebound (13)			
03:27	24 BONNER A 3pt FG , jump shot missed			
03:25				11 CITRON S defensive rebound (6)
03:14				13 DEWOLFE A 3pt FG , jump shot missed
03:09				14 BRANSFORD K offensive rebound (5)
03:08				3 HIDALGO H 2pt FG second chance in the paint, layup blocked
03:08	21 TIMPSON M block (6)			
03:04	00 LATSON T defensive rebound (7)			
02:36	24 BONNER A 3pt FG , jump shot missed			
02:31				11 CITRON S defensive rebound (7)
02:30		93-93	0	11 CITRON S 2pt FG fast break in the paint, driving layup made (16)
02:02	00 LATSON T foul drawn (4)			3 HIDALGO H foul personal (2 - 4)
02:02				14 BRANSFORD K substitution out
02:02				22 WATSON K substitution in
01:54	21 TIMPSON M 2pt FG in the paint, turnaround jump shot missed			
01:51				3 HIDALGO H defensive rebound (6)
01:37				21 WESTBELD M 2pt FG in the paint, jump shot missed
01:34	21 TIMPSON M defensive rebound (14)			
01:20	4 BEJEDI S 3pt FG , jump shot missed			
01:16				11 CITRON S defensive rebound (8)
01:03	21 TIMPSON M foul shooting (4 - 4)			21 WESTBELD M foul drawn (1)
01:03				13 DEWOLFE A substitution out
01:03				14 BRANSFORD K substitution in
01:03				21 WESTBELD M free throw 1 - 2 missed
01:03				offensive dead ball rebound (2)
01:03		93-94	-1	21 WESTBELD M free throw 2 - 2 made (19)
00:52	21 TIMPSON M foul drawn (4)			22 WATSON K foul shooting (3 - 5)
00:52				22 WATSON K substitution out
00:52				13 DEWOLFE A substitution in
00:52	21 TIMPSON M free throw 1 - 2 missed			
00:52	offensive dead ball rebound (5)			



Official Basketball Play by Play - 1st OT at 05:00 - 2nd OT at 00:00

Notre Dame at Florida State

02/11/24 Donald L. Tucker Center, Tallahassee
2023-24 Women's Basketball

Game Time: 12:00 PM
Game Duration: 2:18
Attendance: 2,643

Officials: Eric Brewton, Rod Creech, Ashley Gloss

Game Time	FSU	Score	Diff	ND
00:52	21 TIMPSON M free throw 2 - 2 made (18)	94-94	0	
00:38				11 CITRON S 2pt FG in the paint, layup missed
00:36	21 TIMPSON M defensive rebound (15)			
00:11	Timeout 30 Sec			
00:11	Timeout media			
00:11				13 DEWOLFE A substitution out
00:11				22 WATSON K substitution in
00:08	00 LATSON T 2pt FG outside the paint, jump shot missed			
00:07				3 HIDALGO H defensive rebound (7)
00:05				Timeout 30 Sec
00:05				22 WATSON K substitution out
00:05				13 DEWOLFE A substitution in
00:04	00 LATSON T foul personal (2 - 5)			11 CITRON S foul drawn (5)
00:04				13 DEWOLFE A substitution out
00:04				22 WATSON K substitution in
00:04		94-95	-1	11 CITRON S free throw 1 - 2 made (17)
00:04		94-96	-2	11 CITRON S free throw 2 - 2 made (18)
00:04	Timeout 60 Sec			
00:04	24 BONNER A substitution out			
00:04	1 TURNAGE B substitution in			
00:04	1 TURNAGE B turnover bad pass (5)			22 WATSON K steal (2)
00:01	3 GORDON O foul personal (4 - 6)			3 HIDALGO H foul drawn (9)
00:01		94-97	-3	3 HIDALGO H free throw fast break 1 - 2 made (26)
00:01		94-98	-4	3 HIDALGO H free throw fast break 2 - 2 made (27)
END OF GAME				
FSU 94-98 ND				



Notre Dame at Florida State

02/11/24 Donald L. Tucker Center, Tallahassee
2023-24 Women's Basketball

Game Time: 12:00 PM
Game Duration: 2:18
Attendance: 2,643

Officials: Eric Brewton, Rod Creech, Ashley Gloss

Notre Dame - 19

NO.	Name	F	Min	FG			Rebounds			Fouls		TP	AS	TO	ST	Blocks		+/-
				M-A	3P	FT	OR	DR	TOT	PF	FD					BS	BA	
21	Maddy Westbeld	F	10:00	0-3	0-1	1-2	1	2	3	1	1	1	0	0	0	0	1	4
22	Kylee Watson	F	05:01	0-1	0-0	0-0	1	0	1	1	0	0	0	0	1	0	1	3
3	Hannah Hidalgo	G	10:00	2-5	0-0	4-4	0	2	2	1	2	8	1	0	1	0	1	4
11	Sonia Citron	G	06:02	2-4	1-2	2-2	0	3	3	0	1	7	0	1	0	0	0	4
13	Anna DeWolfe	G	09:32	1-2	1-2	0-0	0	0	0	0	0	3	0	0	0	0	0	-1
14	KK Bransford		08:17	0-1	0-0	0-0	2	0	2	1	0	0	1	0	0	0	1	4
15	Natalija Marshall		01:08	0-0	0-0	0-0	0	1	1	0	0	0	0	0	0	0	0	2
Team							0	1	1			0		0				
Totals				5-16	2-5	7-8	4	9	13	4	4	19	2	1	2	0	4	4

Shooting By Period		
OT FG%	5-16	31.3%
3PT%	2-5	40.0%
FT%	7-8	87.5%
GM FG%	5-16	31.3%
3PT%	2-5	40.0%
FT%	7-8	87.5%

Dead Ball Rebounds: 1, 0

Technical Fouls::NONE

Florida State - 15

NO.	Name	F	Min	FG			Rebounds			Fouls		TP	AS	TO	ST	Blocks		+/-
				M-A	3P	FT	OR	DR	TOT	PF	FD					BS	BA	
21	Makayla Timpson	F	10:00	2-3	0-0	1-2	0	4	4	1	2	5	0	0	0	3	0	-4
00	Ta'Niya Latson	G	10:00	1-3	0-0	0-0	0	2	2	1	1	2	3	0	1	0	0	-4
1	Brianna Turnage	G	00:05	0-0	0-0	0-0	0	0	0	0	0	0	0	1	0	0	0	-2
3	O'Mariah Gordon	G	10:00	2-3	1-2	0-0	0	0	0	1	0	5	0	1	0	0	0	-4
4	Sara Bejedi	G	10:00	1-4	1-4	0-0	0	0	0	0	1	3	1	0	0	0	0	-4
24	Amaya Bonner		09:56	0-2	0-2	0-0	0	0	0	1	0	0	1	0	0	1	0	-2
Team							0	0	0			0		0				
Totals				6-15	2-8	1-2	0	6	6	4	4	15	5	2	1	4	0	-4

Shooting By Period		
OT FG%	6-15	40.0%
3PT%	2-8	25.0%
FT%	1-2	50%
GM FG%	6-15	40.0%
3PT%	2-8	25.0%
FT%	1-2	50.0%

Dead Ball Rebounds: 1, 1

Technical Fouls::NONE

	ND	FSU
Biggest lead	4 (2 nd OT 0:01)	4 (1 st OT 3:09)
Best Scoring Run	4 (1 st OT 2:26)	4 (1 st OT 3:09)
Lead Changes	4	
Times Tied	5	
Time with Lead	00:37	04:22

	ND	FSU
Points from		
Turnovers	2	2
Paint	6	8
Second Chance	3	0
Fast Breaks	4	2
Bench	0	0

Period by Period Scoring							
	1st	2nd	3rd	4th	OT1	OT2	TOT
ND	21	21	17	20	9	10	98
FSU	20	28	16	15	9	6	94



Officials: Eric Brewton, Rod Creech, Ashley Gloss

{ Players => 00, 1, 2, 3, 4, 5, 11, 13, 21, 22, 24, 32; } FG Types => All;
 Results => All;

{ Players => 2, 3, 4, 5, 10, 11, 13, 14, 15, 21, 22, 25; } FG Types => All;
 Results => All;

Florida State

Notre Dame

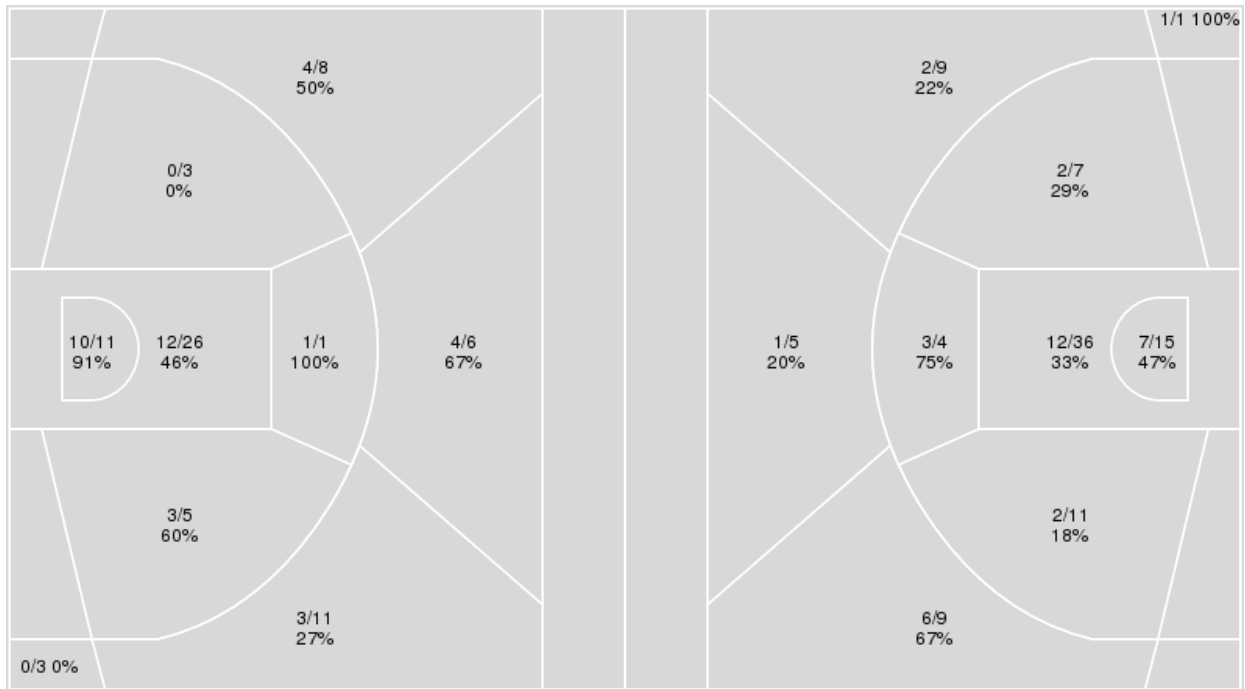

Florida State	M/A	%
Field Goals	37/74	50
2 Points	26/46	57
3 Points	11/28	39
Free Throws	9/14	64

Notre Dame	M/A	%
Field Goals	36/97	37
2 Points	26/73	36
3 Points	10/24	42
Free Throws	16/18	89



Notre Dame at Florida State

02/11/24 Donald L. Tucker Center, Tallahassee
2023-24 Women's Basketball

Game Time: 12:00 PM
Game Duration: 2:18
Attendance: 2,643

Officials: Eric Brewton, Rod Creech, Ashley Gloss

Notre Dame

No	Name	Mins		Score		Points Diff		Points per Min		Assists		Rebounds		Steals		Turnovers	
		On	Off	On	Off	On	Off	On	Off	On	Off	On	Off	On	Off	On	Off
3	Hannah Hidalgo	44:11	05:49	84 - 83	14 - 11	1	3	1.90	2.41	16	2	50	4	13	2	10	1
11	Sonia Citron	35:14	14:47	63 - 67	35 - 27	-4	8	1.79	2.37	10	8	34	20	12	3	8	3
13	Anna DeWolfe	40:42	09:18	76 - 74	22 - 20	2	2	1.87	2.36	15	3	43	11	11	4	8	3
14	KK Bransford	33:45	16:15	76 - 64	22 - 30	12	-8	2.25	1.35	14	4	38	16	10	5	8	3
15	Natalija Marshall	18:10	31:51	49 - 36	49 - 58	13	-9	2.70	1.54	11	7	19	35	6	9	4	7
21	Maddy Westbeld	47:10	02:50	94 - 87	4 - 7	7	-3	1.99	1.41	18	0	50	4	13	2	11	0
22	Kylee Watson	30:50	19:11	48 - 59	50 - 35	-11	15	1.56	2.61	6	12	36	18	10	5	6	5

Florida State

No	Name	Mins		Score		Points Diff		Points per Min		Assists		Rebounds		Steals		Turnovers	
		On	Off	On	Off	On	Off	On	Off	On	Off	On	Off	On	Off	On	Off
00	Ta'Niya Latson	42:43	07:17	81 - 78	13 - 20	3	-7	1.90	1.78	18	1	40	4	7	1	20	4
1	Brianna Turnage	24:26	25:35	50 - 58	44 - 40	-8	4	2.05	1.72	9	10	21	23	3	5	17	7
2	Alexis Tucker	17:04	32:56	38 - 31	56 - 67	7	-11	2.23	1.70	6	13	16	28	4	4	7	17
3	O'Mariah Gordon	41:25	08:35	76 - 86	18 - 12	-10	6	1.83	2.10	16	3	33	11	7	1	20	4
4	Sara Bejedi	40:59	09:01	74 - 79	20 - 19	-5	1	1.81	2.22	13	6	39	5	4	4	19	5
21	Makayla Timpson	45:38	04:22	84 - 91	10 - 7	-7	3	1.84	2.29	16	3	37	7	8	0	21	3
22	Sakyia White	04:22	45:38	10 - 7	84 - 91	3	-7	2.29	1.84	3	16	7	37	0	8	3	21
24	Amaya Bonner	33:23	16:37	57 - 60	37 - 38	-3	-1	1.71	2.23	14	5	27	17	7	1	13	11



Players => 2, 3, 4, 5, 10, 11, 13, 14, 15, 21, 22, 25FG Types=>AllResults=>All

Notre Dame

All Field Goals

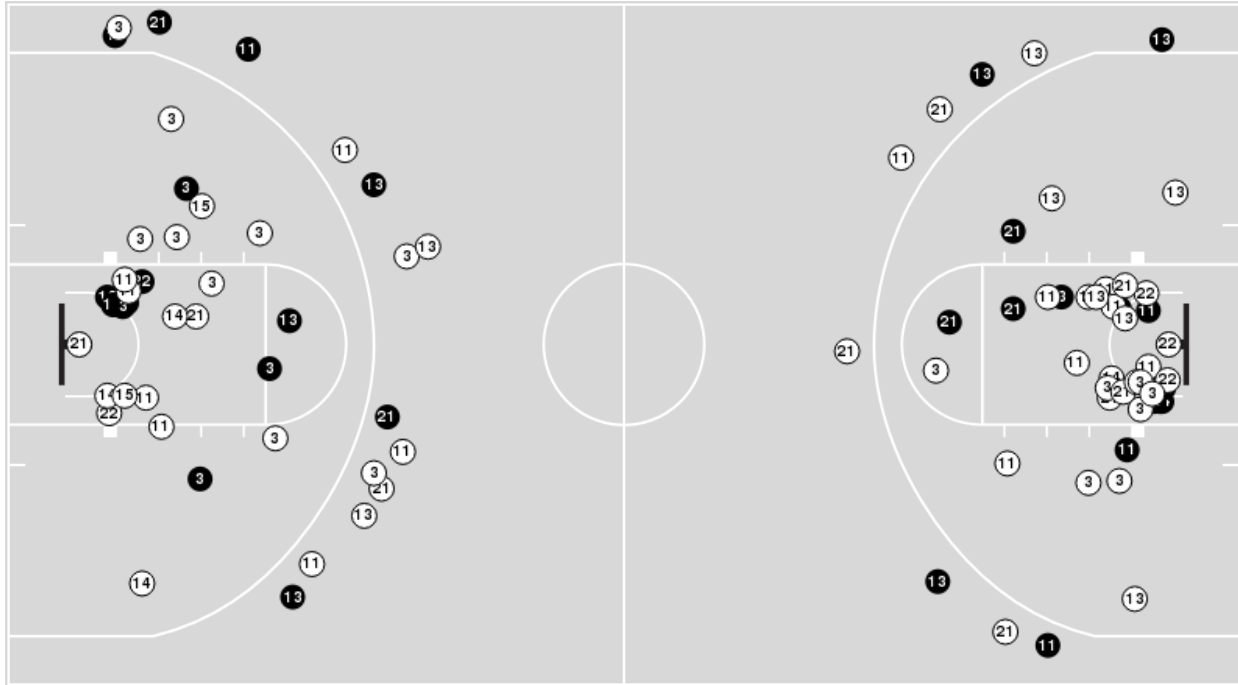

Blow Up Chart

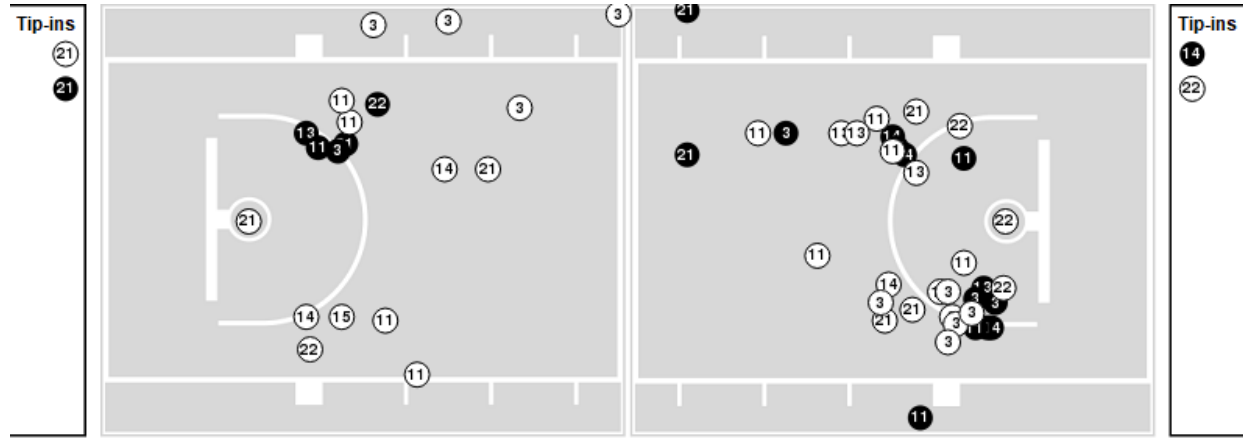

● Made ○ Missed N - Player Number

Notre Dame	M/A	%
Field Goals	36/97	37
2 Points	26/73	36
3 Points	10/24	42
Free Throws	16/18	89

Notre Dame	M/A	%
Points in the Paint	38 (19 / 51)	37
Fast Break Points	20 (11/12)	92
Second Chance Points	18 (8/16)	50
Effective FG%	42	



Officials: Eric Brewton, Rod Creech, Ashley Gloss

Players => 00, 1, 2, 3, 4, 5, 11, 13, 21, 22, 24, 32FG Types=>AllResults=>All

Florida State

All Field Goals

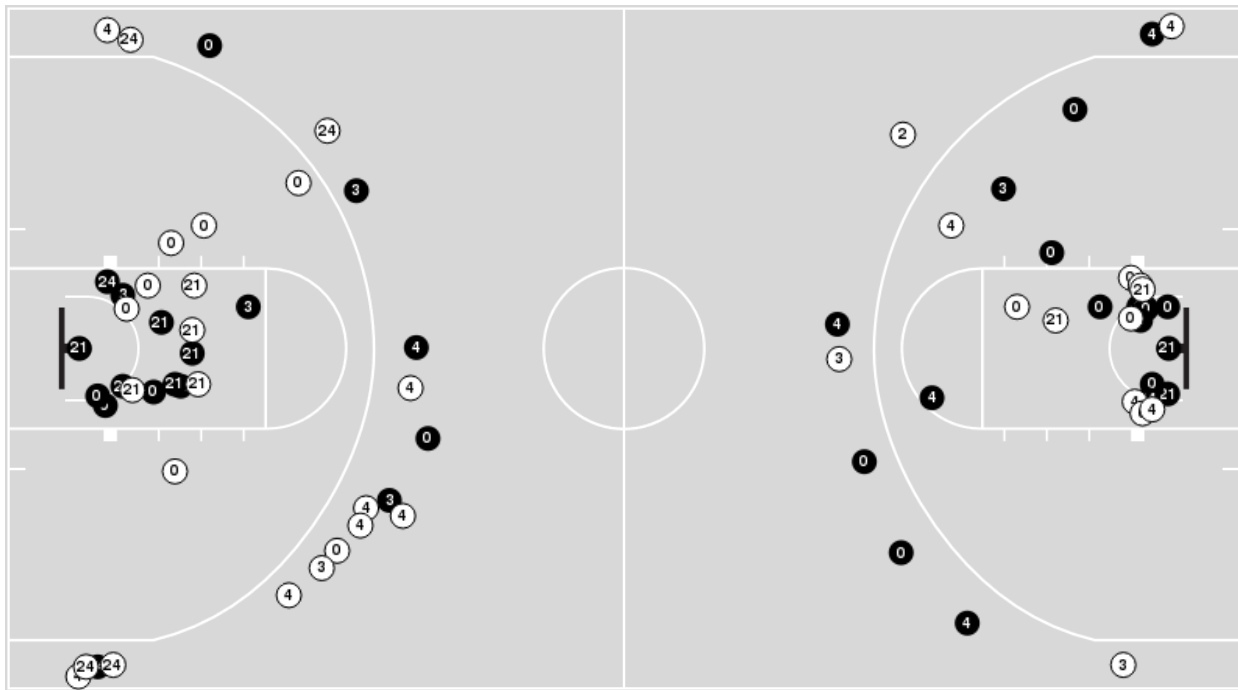

Blow Up Chart

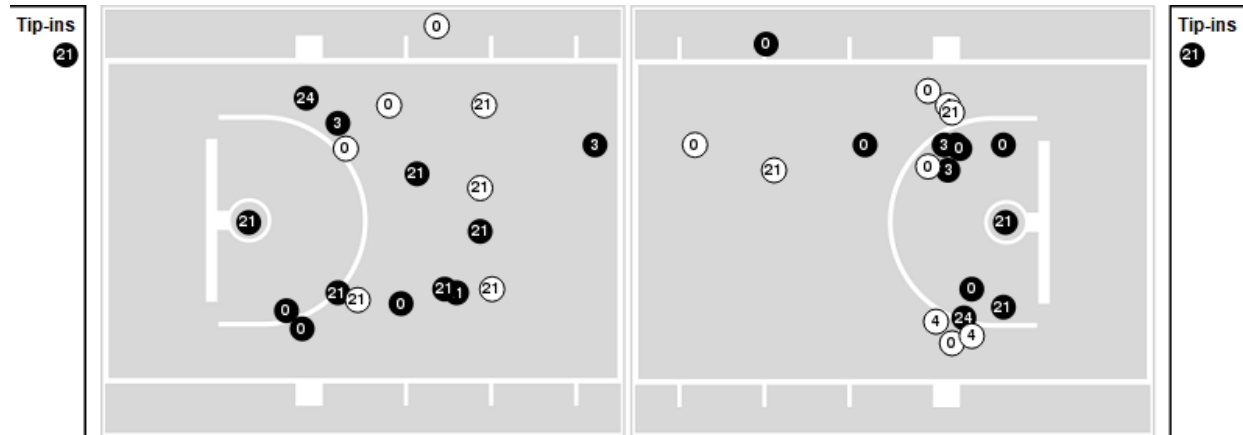

● Made ○ Missed N - Player Number

Florida State	M/A	%
Field Goals	37/74	50
2 Points	26/46	57
3 Points	11/28	39
Free Throws	9/14	64

Florida State	M/A	%
Points in the Paint	44 (22 / 37)	59
Fast Break Points	17 (10/12)	83
Second Chance Points	4 (2/2)	100
Effective FG%	57	



Notre Dame at Florida State

02/11/24 Donald L. Tucker Center, Tallahassee
2023-24 Women's Basketball

Game Time: 12:00 PM

Game Duration: 2:18

Attendance: 2,643

Officials: Eric Brewton, Rod Creech, Ashley Gloss

Notre Dame

Lineup	Quarter On	Time On	Quarter Off	Time Off	Time on Court	Score	Score Diff	Reb	Stl	Tov	Ass	PPP
3- Hidalgo H/ 11- Citron S/ 13- DeWolfe A/ 21- Westbeld M/ 22- Watson K/	1	10:00	1	06:42	03:18	2-9	-7	3	1	1	1	0.4000
3- Hidalgo H/ 11- Citron S/ 14- Bransford K/ 15- Marshall N/ 22- Watson K/	1	06:42	1	04:56	01:46	4-7	-3	3	1	0	0	0.8197
11- Citron S/ 13- DeWolfe A/ 14- Bransford K/ 15- Marshall N/ 21- Westbeld M/	1	04:56	1	02:38	02:18	8-2	6	3	2	0	2	1.6000
3- Hidalgo H/ 13- DeWolfe A/ 14- Bransford K/ 15- Marshall N/ 21- Westbeld M/	1	02:38	1	00:51	01:46	7-2	5	3	0	0	2	1.4000
3- Hidalgo H/ 11- Citron S/ 13- DeWolfe A/ 21- Westbeld M/ 22- Watson K/	1	00:51	2	10:00	00:51	0-0	0	1	1	0	0	0.0000
3- Hidalgo H/ 11- Citron S/ 13- DeWolfe A/ 15- Marshall N/ 22- Watson K/	2	10:00	2	08:56	01:04	0-0	0	1	1	0	0	0.0000
3- Hidalgo H/ 11- Citron S/ 13- DeWolfe A/ 21- Westbeld M/ 22- Watson K/	2	08:56	2	06:54	02:02	3-6	-3	0	0	2	1	0.7500
3- Hidalgo H/ 11- Citron S/ 14- Bransford K/ 15- Marshall N/ 21- Westbeld M/	2	06:54	2	04:52	02:02	5-6	-1	1	0	1	2	1.0000
3- Hidalgo H/ 13- DeWolfe A/ 14- Bransford K/ 21- Westbeld M/ 22- Watson K/	2	04:52	2	03:08	01:44	3-6	-3	0	0	0	1	1.0000
3- Hidalgo H/ 11- Citron S/ 13- DeWolfe A/ 21- Westbeld M/ 22- Watson K/	2	03:08	3	06:29	06:39	17-15	2	8	2	0	2	1.2355
3- Hidalgo H/ 11- Citron S/ 14- Bransford K/ 15- Marshall N/ 21- Westbeld M/	3	06:29	3	06:05	00:24	2-0	2	0	0	0	1	2.0000
11- Citron S/ 13- DeWolfe A/ 14- Bransford K/ 15- Marshall N/ 21- Westbeld M/	3	06:05	3	02:34	03:31	6-9	-3	1	0	1	0	0.8571
3- Hidalgo H/ 11- Citron S/ 14- Bransford K/ 21- Westbeld M/ 22- Watson K/	3	02:34	3	01:47	00:47	0-2	-2	2	0	2	0	0.0000
3- Hidalgo H/ 13- DeWolfe A/ 14- Bransford K/ 21- Westbeld M/ 22- Watson K/	3	01:47	3	00:04	01:43	2-0	2	4	0	1	0	1.0638
3- Hidalgo H/ 13- DeWolfe A/ 14- Bransford K/ 15- Marshall N/ 21- Westbeld M/	3	00:04	4	05:54	04:10	12-7	5	5	2	2	3	1.5228
3- Hidalgo H/ 13- DeWolfe A/ 14- Bransford K/ 21- Westbeld M/ 22- Watson K/	4	05:54	4	04:29	01:25	2-3	-1	3	1	0	1	0.6667
3- Hidalgo H/ 11- Citron S/ 13- DeWolfe A/ 21- Westbeld M/ 22- Watson K/	4	04:29	4	04:21	00:08	0-0	0	0	0	0	0	0.0000
3- Hidalgo H/ 11- Citron S/ 14- Bransford K/ 21- Westbeld M/ 22- Watson K/	4	04:21	4	00:30	03:50	6-5	1	3	1	0	0	1.2000
3- Hidalgo H/ 11- Citron S/ 13- DeWolfe A/ 21- Westbeld M/ 22- Watson K/	4	00:30	4	00:00	00:29	0-0	0	0	0	0	0	0.0000
3- Hidalgo H/ 11- Citron S/ 14- Bransford K/ 21- Westbeld M/ 22- Watson K/	4	00:00	OT1	05:00	00:00	0-0	0	0	1	0	0	0.0000
3- Hidalgo H/ 11- Citron S/ 13- DeWolfe A/ 21- Westbeld M/ 22- Watson K/	OT1	05:00	OT1	04:16	00:44	0-0	0	1	0	0	0	0.0000
3- Hidalgo H/ 13- DeWolfe A/ 14- Bransford K/ 21- Westbeld M/ 22- Watson K/	OT1	04:16	OT1	01:26	02:50	4-6	-2	3	0	0	0	1.0000
3- Hidalgo H/ 13- DeWolfe A/ 14- Bransford K/ 15- Marshall N/ 21- Westbeld M/	OT1	01:26	OT1	00:25	01:00	5-3	2	1	0	0	1	2.6596
3- Hidalgo H/ 14- Bransford K/ 15- Marshall N/ 21- Westbeld M/ 22- Watson K/	OT1	00:25	OT1	00:18	00:07	0-0	0	1	0	0	0	0.0000
3- Hidalgo H/ 11- Citron S/ 13- DeWolfe A/ 14- Bransford K/ 21- Westbeld M/	OT1	00:18	OT2	02:02	03:16	5-5	0	4	1	1	1	1.0000
3- Hidalgo H/ 11- Citron S/ 13- DeWolfe A/ 21- Westbeld M/ 22- Watson K/	OT2	02:02	OT2	01:03	00:59	0-0	0	2	0	0	0	0.0000
3- Hidalgo H/ 11- Citron S/ 14- Bransford K/ 21- Westbeld M/ 22- Watson K/	OT2	01:03	OT2	00:52	00:10	1-0	1	0	0	0	0	1.1364
3- Hidalgo H/ 11- Citron S/ 13- DeWolfe A/ 14- Bransford K/ 21- Westbeld M/	OT2	00:52	OT2	00:11	00:41	0-1	-1	0	0	0	0	0.0000
3- Hidalgo H/ 11- Citron S/ 14- Bransford K/ 21- Westbeld M/ 22- Watson K/	OT2	00:11	OT2	00:05	00:05	0-0	0	1	0	0	0	0.0000
3- Hidalgo H/ 11- Citron S/ 13- DeWolfe A/ 14- Bransford K/ 21- Westbeld M/	OT2	00:05	OT2	00:04	00:01	0-0	0	0	0	0	0	0.0000
3- Hidalgo H/ 11- Citron S/ 14- Bransford K/ 21- Westbeld M/ 22- Watson K/	OT2	00:04	OT2	00:00	00:04	4-0	4	0	1	0	0	2.2727



Notre Dame at Florida State

02/11/24 Donald L. Tucker Center, Tallahassee
2023-24 Women's Basketball

Game Time: 12:00 PM

Game Duration: 2:18

Attendance: 2,643

Officials: Eric Brewton, Rod Creech, Ashley Gloss

Florida State

Lineup	Quarter On	Time On	Quarter Off	Time Off	Time on Court	Score	Score Diff	Reb	Stl	Tov	Ass	PPP
00- Latson T/ 1- Turnage B/ 3- Gordon O/ 4- Bejedi S/ 21- Timpson M/	1	10:00	1	03:26	06:34	16-14	2	9	1	5	3	1.0363
2- Tucker A/ 3- Gordon O/ 4- Bejedi S/ 21- Timpson M/ 24- Bonner A/	1	03:26	1	01:21	02:05	2-7	-5	0	0	0	0	0.6667
00- Latson T/ 2- Tucker A/ 4- Bejedi S/ 22- White S/ 24- Bonner A/	1	01:21	2	09:15	02:06	2-0	2	6	0	2	1	0.4000
00- Latson T/ 2- Tucker A/ 3- Gordon O/ 21- Timpson M/ 24- Bonner A/	2	09:15	2	06:54	02:21	6-3	3	2	2	1	1	1.2000
2- Tucker A/ 3- Gordon O/ 4- Bejedi S/ 21- Timpson M/ 24- Bonner A/	2	06:54	2	04:52	02:02	6-5	1	2	1	1	0	1.1278
00- Latson T/ 1- Turnage B/ 2- Tucker A/ 4- Bejedi S/ 21- Timpson M/	2	04:52	2	02:16	02:36	8-6	2	3	0	1	0	1.3605
00- Latson T/ 1- Turnage B/ 2- Tucker A/ 4- Bejedi S/ 22- White S/	2	02:16	2	01:20	00:56	3-2	1	0	0	0	1	3.0000
00- Latson T/ 1- Turnage B/ 3- Gordon O/ 4- Bejedi S/ 22- White S/	2	01:20	3	10:00	01:20	5-5	0	1	0	1	1	1.6667
00- Latson T/ 1- Turnage B/ 3- Gordon O/ 4- Bejedi S/ 21- Timpson M/	3	10:00	3	06:29	03:31	5-7	-2	4	0	2	0	0.6345
1- Turnage B/ 3- Gordon O/ 4- Bejedi S/ 21- Timpson M/ 24- Bonner A/	3	06:29	3	06:05	00:24	0-2	-2	0	0	1	0	0.0000
2- Tucker A/ 3- Gordon O/ 4- Bejedi S/ 21- Timpson M/ 24- Bonner A/	3	06:05	3	04:51	01:14	2-2	0	1	0	0	0	1.0638
00- Latson T/ 2- Tucker A/ 3- Gordon O/ 21- Timpson M/ 24- Bonner A/	3	04:51	3	02:21	02:30	7-4	3	2	0	1	3	1.4344
00- Latson T/ 2- Tucker A/ 4- Bejedi S/ 21- Timpson M/ 24- Bonner A/	3	02:21	3	01:47	00:34	2-0	2	0	1	0	0	2.0000
00- Latson T/ 1- Turnage B/ 4- Bejedi S/ 21- Timpson M/ 24- Bonner A/	3	01:47	3	00:49	00:57	0-2	-2	0	0	0	0	0.0000
00- Latson T/ 1- Turnage B/ 3- Gordon O/ 4- Bejedi S/ 21- Timpson M/	3	00:49	3	00:04	00:45	0-0	0	0	0	0	0	0.0000
00- Latson T/ 1- Turnage B/ 3- Gordon O/ 21- Timpson M/ 24- Bonner A/	3	00:04	4	10:00	00:04	0-0	0	1	0	0	0	0.0000
1- Turnage B/ 2- Tucker A/ 3- Gordon O/ 21- Timpson M/ 24- Bonner A/	4	10:00	4	09:20	00:40	0-2	-2	0	0	1	0	0.0000
00- Latson T/ 1- Turnage B/ 3- Gordon O/ 21- Timpson M/ 24- Bonner A/	4	09:20	4	05:54	03:26	7-10	-3	0	2	2	2	1.1667
00- Latson T/ 1- Turnage B/ 4- Bejedi S/ 21- Timpson M/ 24- Bonner A/	4	05:54	4	04:29	01:25	3-2	1	2	0	1	1	1.0000
1- Turnage B/ 3- Gordon O/ 4- Bejedi S/ 21- Timpson M/ 24- Bonner A/	4	04:29	4	03:37	00:52	3-2	1	1	0	1	1	1.5000
00- Latson T/ 1- Turnage B/ 3- Gordon O/ 4- Bejedi S/ 21- Timpson M/	4	03:37	4	02:47	00:50	0-2	-2	0	0	1	0	0.0000
00- Latson T/ 3- Gordon O/ 4- Bejedi S/ 21- Timpson M/ 24- Bonner A/	4	02:47	OT2	00:04	12:42	17-19	-2	10	1	2	5	0.8142
00- Latson T/ 1- Turnage B/ 3- Gordon O/ 4- Bejedi S/ 21- Timpson M/	OT2	00:04	OT2	00:00	00:04	0-2	-2	0	0	1	0	0.0000



Notre Dame at Florida State

02/11/24 Donald L. Tucker Center, Tallahassee
2023-24 Women's Basketball

Game Time: 12:00 PM

Game Duration: 2:18

Attendance: 2,643

Officials: Eric Brewton, Rod Creech, Ashley Gloss

Notre Dame

Lineup	Time	Score	Score Diff	Pts/Min	Reb	Stl	Tov	Ass	PPP
3- Hidalgo H/ 11- Citron S/ 13- DeWolfe A/ 21- Westbeld M/ 22- Watson K/	15:11	22-30	-8	1.4488	15	4	3	4	0.7925
3- Hidalgo H/ 13- DeWolfe A/ 14- Bransford K/ 21- Westbeld M/ 22- Watson K/	07:42	11-15	-4	1.4286	10	1	1	2	0.9259
3- Hidalgo H/ 13- DeWolfe A/ 14- Bransford K/ 15- Marshall N/ 21- Westbeld M/	06:56	24-12	12	3.4557	9	2	2	6	1.6260
11- Citron S/ 13- DeWolfe A/ 14- Bransford K/ 15- Marshall N/ 21- Westbeld M/	05:49	14-11	3	2.4069	4	2	1	2	1.1667
3- Hidalgo H/ 11- Citron S/ 14- Bransford K/ 21- Westbeld M/ 22- Watson K/	04:58	11-7	4	2.2103	6	3	2	0	1.1411
3- Hidalgo H/ 11- Citron S/ 13- DeWolfe A/ 14- Bransford K/ 21- Westbeld M/	03:58	5-6	-1	1.2563	4	1	1	1	0.8333
3- Hidalgo H/ 11- Citron S/ 14- Bransford K/ 15- Marshall N/ 21- Westbeld M/	02:26	7-6	1	2.8767	1	0	1	3	1.1667
3- Hidalgo H/ 11- Citron S/ 14- Bransford K/ 15- Marshall N/ 22- Watson K/	01:46	4-7	-3	2.2642	3	1	0	0	0.8197
3- Hidalgo H/ 11- Citron S/ 13- DeWolfe A/ 15- Marshall N/ 22- Watson K/	01:04	0-0	0	0.0000	1	1	0	0	0.0000
3- Hidalgo H/ 14- Bransford K/ 15- Marshall N/ 21- Westbeld M/ 22- Watson K/	00:07	0-0	0	0.0000	1	0	0	0	0.0000



Florida State

Lineup	Time	Score	Score Diff	Pts/Min	Reb	Stl	Tov	Ass	PPP
00- Latson T/ 3- Gordon O/ 4- Bejedi S/ 21- Timpson M/ 24- Bonner A/	12:42	17-19	-2	1.3377	10	1	2	5	0.8142
00- Latson T/ 1- Turnage B/ 3- Gordon O/ 4- Bejedi S/ 21- Timpson M/	11:44	21-25	-4	1.7880	13	1	9	3	0.7979
2- Tucker A/ 3- Gordon O/ 4- Bejedi S/ 21- Timpson M/ 24- Bonner A/	05:21	10-14	-4	1.8692	3	1	1	0	0.9804
00- Latson T/ 2- Tucker A/ 3- Gordon O/ 21- Timpson M/ 24- Bonner A/	04:51	13-7	6	2.6804	4	2	2	4	1.3158
00- Latson T/ 1- Turnage B/ 3- Gordon O/ 21- Timpson M/ 24- Bonner A/	03:30	7-10	-3	2.0000	1	2	2	2	1.1667
00- Latson T/ 1- Turnage B/ 2- Tucker A/ 4- Bejedi S/ 21- Timpson M/	02:36	8-6	2	3.0769	3	0	1	0	1.3605
00- Latson T/ 1- Turnage B/ 4- Bejedi S/ 21- Timpson M/ 24- Bonner A/	02:22	3-4	-1	1.2605	2	0	1	1	0.6000
00- Latson T/ 2- Tucker A/ 4- Bejedi S/ 22- White S/ 24- Bonner A/	02:06	2-0	2	0.9524	6	0	2	1	0.4000
00- Latson T/ 1- Turnage B/ 3- Gordon O/ 4- Bejedi S/ 22- White S/	01:20	5-5	0	3.7500	1	0	1	1	1.6667
1- Turnage B/ 3- Gordon O/ 4- Bejedi S/ 21- Timpson M/ 24- Bonner A/	01:16	3-4	-1	2.3684	1	0	2	1	1.0000
00- Latson T/ 1- Turnage B/ 2- Tucker A/ 4- Bejedi S/ 22- White S/	00:56	3-2	1	3.2143	0	0	0	1	3.0000
1- Turnage B/ 2- Tucker A/ 3- Gordon O/ 21- Timpson M/ 24- Bonner A/	00:40	0-2	-2	0.0000	0	0	1	0	0.0000
00- Latson T/ 2- Tucker A/ 4- Bejedi S/ 21- Timpson M/ 24- Bonner A/	00:34	2-0	2	3.5294	0	1	0	0	2.0000