



*Yearbook*

**NOTRE DAME WOMEN'S BASKETBALL**  
2021-2022

**MORE  
THAN  
EVER**



# CONTENTS

<b>THIS IS NOTRE DAME</b> .....	2	<b>ALL-TIME RECORD BY OPPONENT</b> .....	141
<b>ROSTER INTRO</b> .....	4	<b>SERIES RECORDS</b> .....	164
<b>ROSTER BREAKDOWN</b>		<b>HONORS</b> .....	166
Maya Dodson .....	5	<b>INTERNATIONAL SUCCESS</b> .....	172
Dara Mabrey .....	8		
Trinity Cha .....	11		
Olivia Miles .....	12		
Kate Gilbert .....	14		
Sonia Citron .....	17		
Abby Prohaska .....	18		
Nat Marshall .....	20		
Anaya Peoples .....	21		
Sarah Cernugel .....	23		
Sam Brunelle .....	24		
Maddy Westbeld .....	27		
<b>COACHES</b>			
Head Coach Niele Ivey .....	29		
Associate Head Coach Carol Owens .....	32		
Associate Head Coach Coquese Washington.....	34		
Assistant Coach Michaela Mabrey .....	36		
<b>SUPPORT STAFF</b> .....	37		
<b>2019-20 SEASON IN REVIEW</b> .....	40		
<b>RECORDS</b> .....	54		
Single-Game Team .....	54		
Single-Game Individual .....	58		
Purcell Pavilion .....	59		
Single Season Team .....	64		
Single Season Individual .....	68		
By Class - Individual.....	72		
Career Records.....	86		
Opponent Single Game.....	90		
Opponent Single Season .....	92		
<b>1,000 PT. SCORERS</b> .....	94		
<b>SINGLE-GAME 30 POINT SCORERS</b> .....	103		
<b>YEAR-BY-YEAR INDIVIDUAL STATISTICAL LEADERS</b> .....	103		
<b>YEAR-BY-YEAR STATS</b> .....	108		
<b>HISTORY</b>			
All-Time Roster .....	112		
All-Time Numerical Roster .....	113		
All-Time Captains .....	116		
Year-by-Year Results.....	116		
All-Time Head Coaching Records.....	130		
Notre Dame In the Polls // Misc. Records.....	130		
<b>NCAA CHAMPIONSHIP HISTORY</b> .....	131		
National Championship Game Box Scores.....	135		
Individual NCAA Championship Records.....	137		
Team NCAA Championship Records .....	138		
Opponent NCAA Championship Records.....	139		



## THIS IS NOTRE DAME

## IRISH AT PURCELL PAVILION

Year	W	L
1977-78	5	1
1978-79	5	0
1979-80	5	4
1980-81	6	7
1981-82	9	4
1982-83	11	2
1983-84	9	5
1984-85	11	1
1985-86	9	4
1986-87	7	6
1987-88	9	2
1988-89	10	1
1989-90	10	3
1990-91	11	2
1991-92	7	7
1992-93	8	5
1993-94	9	5
1994-95	9	2
1995-96	11	1
1996-97	11	1
1997-98	12	1
1998-99	12	1
1999-00	15	0
2000-01	15	0
2001-02	13	1
2002-03	9	4
2003-04	15	0
2004-05	14	2
2005-06	8	5
2006-07	14	2
2007-08	13	3
2008-09	11	3
2009-10	16	1
2010-11	15	2
2011-12	17	1
2012-13	13	1
2013-14	17	0
2014-15	18	1
2015-16	16	0
2016-17	16	1
2017-18	15	0
2018-19	16	1
2019-20	6	9
2020-21	7	3
<b>Totals</b>	<b>495</b>	<b>105</b>

Notre Dame is 495 -105 at home, an .825 winning percentage.

## SELL-OUTS AT PURCELL PAVILION

Date	Opponent/Result	Attendance
1/15/01	#1 Connecticut/W, 92-76	11,418
2/24/01	Georgetown/W, 65-53	11,418
12/31/05	#1 Tennessee/L, 51-62	11,418
1/5/08	#3 Tennessee/L, 63-87	11,418
1/27/08	#1 Connecticut/L, 64-81	11,418
12/7/08	#17 Purdue/W, 62-51	11,418
12/31/09	#18 Vanderbilt/W, 74-69	9,149
1/24/10	#16 West Virginia/W, 74-66	9,149
2/6/10	Pittsburgh/W, 86-76	9,149
2/14/10	DePaul/W, 90-66	9,149
2/23/10	Marquette/W, 82-67	9,149
3/1/10	#1 Connecticut/L, 51-76	9,149
12/5/10	Purdue/W, 72-51	9,149
1/8/11	#2 Connecticut/L, 76-79	9,149
1/23/11	St. John's/W, 69-36	9,149
2/12/11	Rutgers/W, 71-49	9,149
2/26/11	Cincinnati/W, 66-48	9,149
12/18/11	#8 Kentucky/W, 92-83	9,149
12/28/11	Longwood/W, 92-26	9,149
1/7/12	#2 Connecticut/W, 74-67 (ot)	9,149
1/21/12	Villanova/W, 76-43	9,149
1/23/12	#7 Tennessee/W, 72-44	9,149
2/5/12	DePaul/W, 90-70	9,149
2/12/12	West Virginia/L, 63-65	9,149
2/25/12	South Florida/W, 80-68	9,149
1/18/12	Massachusetts/W, 94-50	9,149
12/5/12	#3 Baylor/L, 61-73	9,149
12/29/12	#11 Purdue/W, 74-47	9,149
12/31/12	Saint Francis (Pa.)/W, 128-55	9,149
1/13/13	Rutgers/W, 71-46	9,149
1/15/13	Georgetown/W, 79-64	9,149
1/20/13	St. John's/W, 74-50	9,149
1/26/13	Providence/W, 89-44	9,149
2/2/13	Cincinnati/W, 64-42	9,149
2/26/13	#22 Syracuse/W, 79-68	9,149
3/4/13	#3 Connecticut/W, 96-87 (3ot)	9,149
2/9/14	Syracuse/W, 101-64	9,149
2/23/14	#7 Duke/W, 81-70	9,149
2/27/14	#14 North Carolina/W, 100-75	9,149
3/29/14	#21 Oklahoma State/W, 89-72	8,774
3/31/14	#5 Baylor/W, 88-69	8,774
12/6/14	#3 Connecticut/L, 58-76	9,149
1/2/15	Florida State/W, 74-68	9,149
1/11/15	Boston College/W, 104-58	9,149
1/19/15	#5 Tennessee/W, 88-77	9,149
12/30/15	Georgia Tech/W, 85-76	9,149
2/14/16	Miami/W, 90-69	9,149
2/27/16	Boston College/W, 70-58	9,149
12/7/16	#2 UConn/L, 72-61	9,149
1/29/17	Virginia/W, 82-74	9,149
2/12/17	Georgia Tech/W, 90-69	9,149
2/26/17	#8 Florida State/W, 79-61	9,149
11/9/18	Harvard/W, 103-58	9,149
12/2/18	#2 UConn/L, 89-71	9,149
12/30/18	Lehigh/W, 95-68	9,149
1/10/19	#2 Louisville/W, 82-68	9,149
3/3/19	Virginia/W, 103-66	9,149

NOTES: Capacity was 11,418 through 2008-09 (currently 9,149; modified to 8,774 for 2014 NCAA regional). Rankings from AP poll at tipoff. ND 47-10 all-time when playing before home sellout crowd, including wins in 37 of their last 52 games.

NOTES: Due to the Covid-19 pandemic, no fans were permitted for the 2020-21 season.

## OVERTIME AT PURCELL PAVILION

Notre Dame is 10-6 all-time in overtime games at Purcell Pavilion

Date	Opponent and Result
12/8/79	Michigan 66, Notre Dame 60
2/25/82	Nebraska 89, Notre Dame 88 (2OT)
3/6/83	Notre Dame 68, Dayton 64
3/9/83	Notre Dame 63, Indiana 61
1/9/92	Notre Dame 76, Dayton 70 (2OT)
12/30/92	Notre Dame 78, Georgetown 72
3/21/04	Notre Dame 69, Missouri State 65 (NCAA)
12/2/04	Michigan State 82, Notre Dame 73
1/10/06	Notre Dame 67, Marquette 65
1/28/06	South Florida 68, Notre Dame 64
2/7/06	Villanova 69, Notre Dame 65
11/13/06	Notre Dame 85, Bowling Green 81
11/18/10	UCLA 86, Notre Dame 83 (2OT)
1/7/12	Notre Dame 74, Connecticut 67
3/4/13	Notre Dame 96, Connecticut 87 (3OT)
3/19/17	Notre Dame 88, Purdue 82 (NCAA)
12/20/17	Notre Dame 91, Marquette 85

**ROSTER BREAKDOWNS****By Class**

Graduate Students	1
Seniors	3
Juniors	2
Sophomores	4
Freshmen	2

**By Position**

Guards	8
Forwards	4
Centers	

**By Home State**

California	1
Ohio	2
Georgia	1
Illinois	2
Indiana	1
New Jersey	2
New York	2
Virginia	1

**By HEIGHT**

Marshall	6-5
Dodson, Westbeld	6-3
Brunelle	6-2
Citron	6-1
Gilbert, Miles, Peoples, Prohaska	5-10
Mabrey	5-7
Cha	5-5
Cernugel	5-4

**Pronunciation Guide**

Katlyn Gilbert	Kate-lyn
Anaya Peoples	Uh-NAY-uh
Abby Prohaska	Pro-HASK-kuh
Sonia Citron	Sit-Tron
Dara Mabrey	Dare-uh
Niele Ivey	Knee-Elle

**ROSTER****Numerical**

No.	Name	Yr.	Pos.	Ht.	Hometown (Previous School)
0	Maya Dodson	Gr.	F	6-3	Alpharetta, Ga. (Stanford)
1	Dara Mabrey	Sr.	G	5-7	Belmar, N.J. (Virginia Tech)
2	Trinity Cha	So.	G	5-5	Irvine, Calif. (Crean Lutheran)
5	Olivia Miles	Fr.	G	5-10	Phillipsburg, N.J. (Blair Academy)
10	Kate Gilbert	Sr.	G	5-10	Indianapolis, Ind. (Heritage Christian)
11	Sonia Citron	Fr.	G	6-1	Scarsdale, N.Y. (The Ursuline School)
12	Abby Prohaska	Sr.	G	5-10	Liberty Township, Ohio (Lakota West)
15	Natalija Marshall	So.	F	6-5	Queens, N.Y. (Christ the King)
21	Anaya Peoples	Jr.	G	5-10	Danville, Ill. (Schlarman)
25	Sarah Cernugel	So.	G	5-4	Westmont, Ill. (Hinsdale Central)
33	Samantha Brunelle	Jr.	F	6-2	Ruckersville, Va. (William Monroe)
34	Maddy Westbeld	So.	F	6-3	Kettering, Ohio (Fairmont)

**Alphabetical**

No.	Name	Pos.	Ht.	Yr.	Hometown (Previous School)
33	Samantha Brunelle	Jr.	F	6-2	Ruckersville, Va. (William Monroe)
25	Sarah Cernugel	So.	G	5-4	Westmont, Ill. (Hinsdale Central)
2	Trinity Cha	So.	G	5-5	Irvine, Calif. (Crean Lutheran)
11	Sonia Citron	Fr.	G	6-1	Scarsdale, N.Y. (The Ursuline School)
0	Maya Dodson	Gr.	F	6-3	Alpharetta, Ga. (Stanford)
10	Kate Gilbert	Sr.	G	5-10	Indianapolis, Ind. (Heritage Christian)
1	Dara Mabrey	Sr.	G	5-7	Belmar, N.J. (Virginia Tech)
15	Natalija Marshall	So.	F	6-5	Queens, N.Y. (Christ the King)
5	Olivia Miles	Fr.	G	5-10	Phillipsburg, N.J. (Blair Academy)
21	Anaya Peoples	Jr.	G	5-10	Danville, Ill. (Schlarman)
12	Abby Prohaska	Sr.	G	5-10	Liberty Township, Ohio (Lakota West)
34	Maddy Westbeld	So.	F	6-3	Kettering, Ohio (Fairmont)

**Coaching Staff**

Name	Position	Year	Alma Mater (Grad Year)
Niele Ivey	Head Coach	2nd	Notre Dame '00
Carol Owens	Associate Head Coach	22nd*	Northern Illinois '90
Coquese Washington	Associate Head Coach	10th**	Notre Dame '92
Michaela Mabrey	Assistant Coach	3rd	Notre Dame '16
James Spinelli	Video Coordinator	4th	Temple '14
Angie Potthoff	Director of Ops	3rd	Penn State '97
Katie Capps	Sport Administrator	7th***	Western Kentucky '02

\* Owens is in the 11th season of her second tenure at Notre Dame (previously served on staff from 1995-2005)

\*\* Washington is in her 2nd season of her second tenure at Notre Dame (previously served on staff from 1999-07)

\*\*\* Capps enters her 7th year working with the women's basketball program but her 4th as the team's administrator (First three as director of ops)



## #0 MAYA DODSON

Grad Student, Forward, 6-3  
 Hometown: Alpharetta, Georgia  
 Previous: St. Francis / Stanford

### Career Honors

- 2020 Pac-12 Academic Honor Roll
- 2019 Pac-12 All-Academic Honorable Mention

### Career Highs

<b>Points</b>	16 (vs CSUN, 12/29/18)
<b>Rebounds</b>	10 (vs Oregon State, 2/18/19)
<b>Field Goals</b>	8 (vs CSUN, 12/29/18)
<b>Field Goals Attempted</b>	17 (vs CSUN, 12/29/18)
<b>Three-Point Field Goals</b>	
<b>Three-Point Field Goals Attempted</b>	
<b>Free-Throws</b>	3, 2x (last at Buffalo, 12/21/18)
<b>Free-Throws Attempted</b>	6 (vs Oregon, 2/24/20)
<b>Assists</b>	6 (vs San Francisco, 11/15/18)
<b>Blocks</b>	4, 4x (last vs Oregon, 3/10/19)
<b>Steals</b>	2, 3c (last vs Missouri State, 3/30/19)
<b>Minutes</b>	32 (at Tennessee, 12/18/18)

### Miscellaneous

Double-figure scoring	9
Double-figure rebounding	1

### At Stanford

#### Senior Season (2020-21)

- Opted out of the 2020-21 season.

#### Junior Season (2019-20)

- Missed the first 24 games of the season recovering from a left foot injury
- Appeared in the final nine games, starting the last seven
- Averaged 5.0 points, 3.7 rebounds and 1.0 blocks in her return
- Scored a season-high 10 points on 5-for-7 shooting against No. 15 Oregon State (3/6)
- Shot a perfect 3-for-3 from the floor for seven points in her first game action at Utah (2/14)
- Played 29 minutes at home vs. No. 3 Oregon (2/24), pulling down a season-high seven rebounds
- Shot 52.6 percent from the field
- Swatted a season-best three shots at No. 24 Arizona State (3/1)

#### Sophomore Season (2018-19)

- Won the Pac-12 Tournament Championship
- Appeared in 26 games and started 13
- Missed 10 games throughout the season with a left foot injury
- Averaged 7.0 points, 3.1 rebounds and 1.6 blocks in 20.6 minutes per game
- Shot 49.1 percent from the floor (79-of-161) and 53.5 percent on free throws (23-of-43)
- Scored in double figures six times, including a career-high 16 against CSUN (12/29)
- Pulled down a career-high 10 rebounds in a 61-44 win over No. 7 Oregon State (2/8)
- Matched a personal best with four blocks against San Francisco (11/15), No. 7 Oregon State (2/8) and No. 6 Oregon (3/10)
- Third in the Pac-12 in blocks per game (1.62)

### Freshman Season (2017-18)

- Appeared in 33 games and started four
- Posted season averages of 3.5 points and 2.0 rebounds in 11.3 minutes per outing
- Shot 49.5 percent from the floor (51-of-103) and 39.4 percent at the line (13-of-33)
- Tied for 14th in the Pac-12 in blocks per game (0.8)
- Tied for sixth in Stanford freshman history in blocks (27)
- Scored a season-high 11 against UNLV (12/16) and had another double-figure effort with 10 against Arizona (1/28)
- Had a pair of seven-rebound games against No. 5 Ohio State (11/10) and No. 9 Baylor (12/3)
- Season-high four blocks came against Western Illinois (12/18)
- Started four consecutive games in late December and early January beginning with No. 7 Tennessee on Dec. 21
- Played a season-high 26 minutes in the opener at No. 5 Ohio State (11/10)
- Blocked two or more shots seven times, including in three of Stanford's final four games

### USA Basketball

- Captained Team USA to bronze at the FIBA U17 World Championships in Zaragoza, Spain in the summer of 2016
- Made the 12-person roster out of a pool of 139 trial invitees
- Started all seven games and averaged 7.1 points and 5.3 rebounds
- Took part in trials for the 2015 USA U16 National Team

### Prep

- A 2017 graduate of St. Francis High School in Milton, Ga.
- A five-star talent, rated as the 11th best player in the country according to ESPN HoopGurlz and 24th by Prospects Nation
- McDonald's All-American (2017)
- Jordan Brand Classic All-American (2017)
- WBCA High School Coaches' All-American (2017)
- Naismith High School Girls' Third Team All-American (2017)
- Three-time team captain
- Averaged 14.1 points, 7.5 rebounds, 3.2 blocks and 2.6 steals in leading St. Francis to a 26-5 overall record in 2016-17
- 2017 Georgia USA TODAY Player of the Year
- Participated in the 2017 Jam Fest at the McDonald's All-American Games

Dodson, Maya

Season	gp-gs		Total		3-Point		F-Throws		Rebounds			Scoring												
	gp	gs	fg	pct	fg	pct	ft	pct	off	def	tot	pts	blk	stl	pts	avg								
2017-18	33	4	372	11.3	51	10.3	495	0-0	.000	13	33	.394	32	35	67	2.0	38	1	5	26	27	115	3.5	
2018-19	26	13	536	20.6	79	16.1	491	0-0	.000	23	43	.535	59	59	118	4.5	46	0	27	20	42	11	181	7.0
2019-20	9	7	172	19.1	20	38	5.26	0-0	.000	5	11	.455	11	22	33	3.7	20	0	4	11	9	5	45	5.0
<b>TOTAL</b>	<b>68</b>	<b>24</b>	<b>1080</b>	<b>15.9</b>	<b>150</b>	<b>30.2</b>	<b>497</b>	<b>0-0</b>	<b>.000</b>	<b>41</b>	<b>87</b>	<b>.471</b>	<b>102</b>	<b>116</b>	<b>218</b>	<b>3.2</b>	<b>104</b>	<b>1</b>	<b>36</b>	<b>57</b>	<b>78</b>	<b>18</b>	<b>341</b>	<b>5.0</b>

- Two-time Region A Player of the Year (2016, 2017)
- Back-to-back state title winner in 2015 and 2016
- Three-time Region A champion (2015, 2016, 2017)
- Averaged 13 points, seven rebounds, two assists, two steals and three blocks per game as a junior and was named Georgia's Class A player of the year
- As a sophomore in 2014-15, started in all 28 games played and averaged 9.0 points, 7.0 rebounds, 1.0 assists, 2.0 steals and 2.0 blocks per game
- All-North Fulton first team
- Georgia Athletic Coaches Association first team
- Scored over 1,100 career points, grabbed more than 500 rebounds and had over 200 blocks
- Played at and attended Alpharetta High School as a freshman in 2013-14
- First team all-state
- Defensive player of the year
- Also competed in track and field and finished second in the state in the high jump and fifth in the triple jump in 2015
- Played club for Essence Basketball from 2014-16
- Advanced to the Final Four of the Nike EYBL Tournament in 2016

## Prep

- Born in Huntington, N.Y.
- Daughter of Karen and Darryl Dodson
- Has a twin brother, Trent
- Valedictorian of her graduating class
- National Honor Society and Beta Club member
- Interested in robotics
- Designed her own engineering major at Stanford – Engineering and Ethics

## 2019-20

Opponent	Date	gs	min	Total		3-Pointers		Free throws		Rebounds				pf	a	t/o	blk	stl	pts	avg	
				fg-fga	pct	3fg-fga	pct	ft-fga	pct	off	def	tot	avg								
at Utah	02/14/20		9	3-3	1.000	0-0	.000	1-1	1.000	0	1	1	1.0	0	0	0	1	1	7	7.0	
at Colorado	02/16/20		15	3-5	.600	0-0	.000	0-0	.000	2	2	4	2.5	3	0	0	0	0	6	6.5	
OREGON ST.	02/21/20	*	22	3-8	.375	0-0	.000	0-0	.000	1	0	1	2.0	0	1	0	0	1	6	6.3	
OREGON	02/24/20	*	29	2-5	.400	0-0	.000	2-6	.333	2	5	7	3.3	2	0	3	1	1	6	6.3	
at Arizona	02/28/20	*	25	1-2	.500	0-0	.000	0-0	.000	2	4	6	3.8	3	1	1	1	0	2	5.4	
at Arizona St.	03/01/20	*	15	2-5	.400	0-0	.000	0-2	.000	1	4	5	4.0	3	0	1	3	1	4	5.2	
vs Oregon St.	03/06/20	*	24	5-7	.714	0-0	.000	0-0	.000	2	1	3	3.9	4	1	2	1	1	10	5.9	
vs UCLA	03/07/20	*	14	0-0	.000	0-0	.000	2-2	1.000	0	1	1	3.5	3	0	2	0	0	2	5.4	
vs Oregon	03/08/20	*	19	1-3	.333	0-0	.000	0-0	.000	1	4	5	3.7	2	1	2	2	0	2	5.0	
<b>Totals</b>			7	172	20-38	.526	0-0	.000	5-11	.455	11	22	33	3.7	20	4	11	9	5	45	5.0



2018-19

Opponent	Date	gs	min	Total		3-Pointers		Free throws		Rebounds				pf	a	t/o	blk	stl	pts	avg	
				fg-fga	pct	3fg-fga	pct	ft-fta	pct	off	def	tot	avg								
UC DAVIS	11/7/18		25	5-8	625	0-0	.000	0-2	.000	4	2	6	6.0	3	1	1	3	2	10	10.0	
IDAHO	11/11/18		19	5-8	625	0-0	.000	0-0	.000	3	2	5	5.5	2	0	1	1	1	10	10.0	
SAN FRANCISCO	11/15/18		19	4-7	571	0-0	.000	2-5	.400	0	3	3	4.7	2	6	0	4	0	10	10.0	
vs FGCU	11/23/18		22	3-5	600	0-0	.000	0-2	.000	2	2	4	4.5	1	1	1	0	0	6	9.0	
vs American	11/24/18		18	2-4	500	0-0	.000	0-0	.000	1	2	3	4.2	1	1	1	1	0	4	8.0	
at Hawaii	11/25/18		15	3-4	750	0-0	.000	1-1	1.000	0	1	1	3.7	2	0	1	2	0	7	7.8	
at Gonzaga	12/2/18		20	3-6	500	0-0	.000	2-5	.400	4	0	4	3.7	2	2	2	2	0	8	7.9	
BAYLOR	12/15/18		27	3-7	429	0-0	.000	3-4	.750	2	3	5	3.9	3	1	0	1	1	9	8.0	
at Tennessee	12/18/18		32	5-7	714	0-0	.000	0-0	.000	4	5	9	4.4	3	2	1	1	0	10	8.2	
at Buffalo	12/21/18		17	3-8	375	0-0	.000	3-3	1.000	1	0	1	4.1	2	1	2	1	0	9	8.3	
CSUN	12/29/18		25	8-17	471	0-0	.000	0-0	.000	3	2	5	4.2	1	1	1	3	1	16	9.0	
at Arizona State	11/1/19		dnp	-	-	-	-	-	-	-	-	-	-	-	-	-	-	-	-	-	
at California	1/31/19	*	18	3-4	750	0-0	.000	2-4	.500	3	1	4	4.2	4	0	0	1	8	8.9		
CALIFORNIA	2/2/19	*	21	4-6	667	0-0	.000	1-2	.500	2	2	4	4.2	4	1	1	3	0	9	8.9	
OREGON ST.	2/8/19	*	24	1-4	250	0-0	.000	2-4	.500	6	4	10	4.6	2	2	1	4	0	4	8.6	
OREGON	2/10/19	*	25	4-13	308	0-0	.000	0-0	.000	2	2	4	4.5	2	1	1	2	0	8	8.5	
ARIZONA	2/22/19		14	1-1	1,000	0-0	.000	0-0	.000	1	6	7	4.7	0	1	1	0	0	2	8.1	
ARIZONA STATE	2/24/19		24	4-5	800	0-0	.000	0-0	.000	0	2	2	4.5	1	0	0	1	2	8	8.1	
at Washington St.	3/1/19	*	14	0-3	000	0-0	.000	1-2	.500	3	3	6	4.6	0	0	1	2	0	1	7.7	
at Washington	3/3/19	*	12	3-7	429	0-0	.000	0-0	.000	3	1	4	4.6	0	1	0	0	0	6	7.6	
vs California	3/8/19	*	14	1-3	333	0-0	.000	0-0	.000	0	1	1	4.4	3	0	1	2	0	2	7.4	
vs Washington	3/9/19	*	22	6-9	667	0-0	.000	2-2	1.000	1	2	3	4.3	1	2	0	0	0	14	7.7	
vs Oregon	3/10/19	*	29	2-4	500	0-0	.000	0-0	.000	2	4	6	4.4	2	1	1	4	1	4	7.5	
UC DAVIS	3/23/19	*	16	3-5	600	0-0	.000	0-1	.000	1	1	2	4.3	3	1	1	1	0	6	7.4	
BYU	3/25/19	*	23	1-3	333	0-0	.000	2-4	.500	3	3	6	4.4	1	1	0	1	0	4	7.3	
vs Missouri St.	3/30/19	*	22	0-4	000	0-0	.000	2-2	1.000	3	4	7	4.5	1	0	2	3	2	2	7.1	
vs Notre Dame	4/1/19	*	19	2-9	222	0-0	.000	0-0	.000	5	1	6	4.5	0	0	0	0	0	4	7.0	
Totals			13	536	79-161	491	0-0	.000	23-43	.535	59	59	118	4.5	46	27	20	42	11	181	7.0

2017-18

Opponent	Date	gs	min	Total		3-Pointers		Free throws		Rebounds				pf	a	t/o	blk	stl	pts	avg	
				fg-fga	pct	3fg-fga	pct	ft-fta	pct	off	def	tot	avg								
at Ohio State	11/10/17		26	3-6	500	0-0	.000	1-3	.333	3	4	7	7.0	4	0	0	2	0	7	7.0	
vs UConn	11/12/17		17	0-2	000	0-0	.000	0-0	.000	2	1	3	5.0	2	0	2	1	0	0	3.5	
UC RIVERSIDE	11/17/17		17	2-3	667	0-0	.000	1-2	.500	0	3	3	4.3	0	0	2	1	0	5	4.0	
CSU BAKERSFIELD	11/19/17		19	4-6	667	0-0	.000	0-1	.000	1	3	4	4.3	1	0	2	1	0	8	5.0	
vs Kent State	11/23/17		6	1-1	1,000	0-0	.000	0-0	.000	0	0	0	3.4	0	0	0	0	0	2	4.4	
vs Belmont	11/24/17		7	2-3	667	0-0	.000	1-1	1.000	0	0	0	2.8	0	0	0	0	0	5	4.5	
vs Ohio State	11/25/17		12	0-2	000	0-0	.000	2-4	.500	1	1	2	2.7	1	0	2	1	0	2	4.1	
at San Francisco	11/29/17		5	2-2	1,000	0-0	.000	0-0	.000	0	1	1	2.5	1	0	1	0	0	4	4.1	
at Baylor	12/3/17		21	3-6	500	0-0	.000	1-4	.250	5	2	7	3.0	2	1	2	2	0	7	4.4	
UNLV	12/16/17		20	5-11	455	0-0	.000	1-2	.500	3	1	4	3.1	0	1	1	2	0	11	5.1	
WESTERN ILLINOIS	12/18/17		17	3-8	375	0-0	.000	1-2	.500	0	0	0	2.8	1	1	0	4	0	7	5.3	
TENNESSEE	12/21/17	*	22	3-7	429	0-0	.000	2-4	.500	3	2	5	3.0	5	0	1	1	0	8	5.5	
UCLA	12/29/17	*	4	1-2	500	0-0	.000	0-0	.000	0	0	0	2.8	0	0	0	0	0	2	5.2	
USC	12/31/17	*	7	1-1	1,000	0-0	.000	0-0	.000	0	0	0	2.6	1	0	0	0	0	2	5.0	
at Arizona	1/5/18	*	9	1-1	1,000	0-0	.000	0-1	.000	0	1	1	2.5	2	0	0	1	0	2	4.8	
at Arizona State	1/7/18		6	1-1	1,000	0-0	.000	1-1	1.000	0	0	0	2.3	1	0	0	0	0	3	4.7	
WASHINGTON STATE	1/12/18		11	2-4	500	0-0	.000	0-0	.000	1	2	3	2.4	1	0	1	0	0	4	4.6	
WASHINGTON	1/14/18		dnp	-	-	-	-	-	-	-	-	-	-	-	-	-	-	-	-	-	
at USC	1/19/18		10	2-2	1,000	0-0	.000	0-0	.000	0	2	2	2.3	2	0	1	0	0	4	4.6	
at UCLA	1/21/18		13	2-2	1,000	0-0	.000	0-0	.000	0	1	1	2.3	0	0	0	1	0	4	4.6	
ARIZONA STATE	1/26/18		6	1-2	500	0-0	.000	1-1	1.000	0	1	2	3.0	1	0	1	0	2	4.5		
ARIZONA	1/28/18		18	5-8	625	0-0	.000	0-2	.000	4	1	5	2.4	1	0	2	1	0	10	4.7	
at Oregon State	2/2/18		2	0-2	000	0-0	.000	0-0	.000	0	0	0	2.3	0	0	0	0	0	0	4.5	
at Oregon	2/4/18		9	0-3	000	0-0	.000	0-0	.000	0	1	1	2.2	0	0	0	1	0	0	4.3	
UTAH	2/9/18		12	3-4	750	0-0	.000	0-0	.000	0	3	3	2.3	1	0	1	0	0	6	4.4	
COLORADO	2/11/18		8	0-2	000	0-0	.000	0-0	.000	1	0	1	2.2	3	0	2	1	0	0	4.2	
CALIFORNIA	2/15/18		2	0-0	000	0-0	.000	0-0	.000	0	0	0	2.1	1	0	0	0	0	0	4.0	
at California	2/17/18		10	0-1	000	0-0	.000	0-0	.000	1	0	1	2.1	0	0	0	0	0	0	3.9	
at Washington	2/23/18		dnp	-	-	-	-	-	-	-	-	-	-	-	-	-	-	-	-	-	
vs USC	3/2/18		4	0-1	000	0-0	.000	0-0	.000	0	0	0	2.0	1	0	0	0	0	0	3.8	
vs Arizona State	3/3/18		9	1-3	333	0-0	.000	0-0	.000	0	2	2	2.0	1	0	0	0	1	2	3.7	
vs Oregon	3/4/18		17	2-3	667	0-0	.000	1-2	.500	3	1	4	2.1	0	0	2	2	0	5	3.7	
GONZAGA	3/17/18		2	0-0	000	0-0	.000	0-0	.000	0	0	0	2.0	0	0	0	0	0	0	3.6	
FGCU	3/19/18		11	1-1	1,000	0-0	.000	1-4	.250	3	1	4	2.1	3	0	3	2	0	3	3.6	
vs Louisville	3/23/18		13	0-3	000	0-0	.000	0-0	.000	0	1	1	2.0	2	2	1	2	1	0	3.5	
Totals			4	372	51-103	495	0-0	.000	13-33	.394	32	35	67	2.0	38	5	26	27	2	115	3.5





## #1 DARA MABREY

Senior, Guard, 5-7  
 Hometown: Belmar, NJ  
 High School: Manasquan  
 Previous: Virginia Tech

### Career Honors

- Three-time ACC All-Academic Team
- 2019 All-ACC Freshman Team member
- Earned ACC Freshman of the Week honors on Feb. 4, 2019

### Career Highs

<b>Points</b>	34 (at Ohio, 11/27/20)
<b>Rebounds</b>	7 (vs Monmouth, 11/16/18)
<b>Field Goals</b>	11 (at Ohio, 11/27/20)
<b>Field Goals Attempted</b>	19 (at Ohio, 11/27/20)
<b>Three-Point Field Goals</b>	7 (at Ohio, 11/27/20)
<b>Three-Point Field Goals Attempted</b>	14 (at Ohio, 11/27/20)
<b>Free-Throws</b>	12 (at North Carolina, 2/9/20)
<b>Free-Throws Attempted</b>	12 (at North Carolina, 2/9/20)
<b>Assists</b>	7 (at North Carolina, 1/24/21)
<b>Blocks</b>	2 (vs UMES, 11/19/19)
<b>Steals</b>	3, 4x (last vs Boston College, 1/17/21)
<b>Minutes</b>	40, 2x (last at Ohio, 11/27/20)

### Miscellaneous

Double-figure scoring	49
20-point games	18
30-point games	1

### At Notre Dame

#### Junior Season (2020-21)

- Started in all 20 games, averaging 32.5 minutes.
- Queens of the Three: The trio of Mabreys now own a combined 697 made three pointers in collegiate play. Marina holds the ND program record with 274. The Mabrey trio have also scored over 3,000 total points at ND (3,047).
- Her .385 3PT FG% ranked 5th in the ACC and 61st in the nation, while her 2.0 three's/game ranked 13th in the ACC.
- The three-point shooting quartet of Mabrey, Westbeld, Brunelle and Walker were the primary reason the Irish went from 15th in the ACC in 2020 in 3PT FG% (.271) to 4th this past season (.352) – and 41st in the country.

#### MABREY, Dara

SEASON	TEAM	GP-GS	MIN/AVG	Field Goals		3-Point		F-Throws		Rebounds			Scoring							
				FG-FGA	FG%	3FG-3FGA	3FG%	FT-FTA	FT%	OFF	DEF	TOT	AVG	PP-F	A	TO	BLK	STL	PTS	AVG
2018-19	Hokies	34-34	952/28.0	126-285	.442	80-173	.462	50-60	.833	6	51	57	1.7	59-1	92	86	3	24	382	11.2
2019-20	Hokies	30-30	977/32.6	116-295	.393	75-206	.364	49-58	.845	10	70	80	2.7	57-2	53	55	4	22	356	11.9
2020-21	ND	20-20	650/32.5	77-185	.416	40-104	.385	31-35	.886	3	38	41	2.1	29-0	63	45	1	14	225	11.3
<b>TOTAL FOR ND</b>	<b>20-20</b>	<b>650/32.5</b>	<b>77-185</b>	<b>.416</b>	<b>40-104</b>	<b>.385</b>	<b>31-35</b>	<b>.886</b>	<b>3</b>	<b>38</b>	<b>41</b>	<b>2.1</b>	<b>29-0</b>	<b>63</b>	<b>45</b>	<b>1</b>	<b>14</b>	<b>225</b>	<b>11.3</b>	
<b>TOTAL</b>	<b>84-84</b>	<b>2579/30.7</b>	<b>319-765</b>	<b>.417</b>	<b>195-483</b>	<b>.404</b>	<b>130-153</b>	<b>.850</b>	<b>19</b>	<b>159</b>	<b>178</b>	<b>2.1</b>	<b>145-3</b>	<b>208</b>	<b>186</b>	<b>8</b>	<b>60</b>	<b>963</b>	<b>11.5</b>	

- Dara's 3.2 assists/game led the Irish, as did her 1.4 assist-to-turnover ratio which ranked 11th in the ACC.
- Dara averaged 4.3 assists/game in the month of January, which ranked 6th among ACC players. Also averaged 14.0 ppg in January, which led the Irish.
- Scored 14 of her 23 points in the 2nd half at UNC (1/24), connecting on five treys. Also dished out a career high 7 assists.
- Vs Boston College on Jan. 17 – first 20+ point performance since her 34-point explosion in the season opener. Mabrey was near perfect from the field (7-of-8 FG / 3-of-4 3PT). Dara recorded 11 of her 21 points in the 2nd quarter, where she secured two and-one's in a span of 63 seconds.
- Scored 10 of her 16 points in the fourth quarter to push the Irish to a 69-67 victory over Georgia Tech on Jan. 3. Mabrey also hit 2 big triples in the fourth.
- Three days prior in Miami (12/31), Mabrey was clutch in the 2nd half again, where she scored 12 of her 17 points. She also tied her career high of 6 assists at Miami.
- Mabrey magic in a ND jersey – Dara went off for a career high 34 points in the season opener – marking the most prolific Irish debut in history. She now owns family bragging rights, topping both the career highs of her two sisters. Dara went 7-of-14 from three, tying for the second most three-pointers in a single game.
- Played out of position for the majority of the season. Once point guard Olivia Miles joined, Mabrey gravitated back out to the 2.

### At Virginia Tech

#### Sophomore Season (2019-20)

- Left Virginia Tech ranking seventh all-time in made three-pointers with 155
- Started in all 30 games as a sophomore, averaging 32.6 minutes.
- Averaged 11.9 points and dished out 5.3 assists
- Ranked third in the ACC in three-point shooting percentage (.364).
- Shot 84.5 percent from the free-throw line
- Started the season with a career best 10 straight games in double figures

#### Freshman Season (2018-19)

- Set the program record with 80 made three-pointers during her freshman season
- Started all 34 contests, averaging 28.0 minutes per game
- Led the team in assists with 92
- Averaged 11.2 points per game, shooting 44.2 percent from the floor
- Ranked third nationally in three-point field goal percentage, converting 46.2 percent from beyond the arc
- Tallied 22 points at Pittsburgh on Jan. 30.
- Recorded her first back-to-back games with 20+ points when she scored a career high 26 points twice at Boston College on Feb. 3.

### High School

- Mabrey won two New Jersey state titles at Manasquan with coach Lisa Kukoda.



- She was named the New Jersey Gatorade Player of the Year in both 2017 and 2018, in addition to being honored as the Player of the Year by every media outlet including the Shore Conference.
- Mabrey was graded a 90 on ESPN's HoopGurlz.

**Personal**

- The daughter of Patricia and Leon
- First three-sibling sister group to go through the program, joining 2016 alumnae Michaela and 2019 alumna Marina

**2020-21**

Opponent	Date	GS	MIN	Total		3-Pointers		Free throws		Rebounds				PF	A	TO	BLK	STL	PTS	AVG
				FG-FGA	PCT	3FG-3FGA	PCT	FT-FTA	PCT	OFF	DEF	TOT	AVG							
at Ohio	11/27/2020	*	40:00	11-19	.579	7-14	.500	5-6	.833	0	2	2	2.0	3	2	6	0	1	34	34.0
Miami (OH)	11/29/2020	*	22:16	0-3	.000	0-3	.000	0-0	.000	0	1	1	1.5	3	3	1	0	0	0	17.0
Michigan	12/03/2020	*	37:07	5-12	.417	2-6	.333	0-0	.000	0	2	2	1.7	1	4	1	0	0	12	15.3
IUPUI	12/06/2020	*	28:51	1-6	.167	0-2	.000	0-0	.000	0	1	1	1.5	1	4	2	0	1	2	12.0
Georgia Tech	12/13/2020	*	25:54	4-7	.571	3-4	.750	0-0	.000	0	2	2	1.6	1	3	3	0	0	11	11.8
Virginia Tech	12/17/2020	*	22:28	2-4	.500	0-0	.000	2-2	1.000	0	1	1	1.5	3	3	2	0	0	6	10.8
at Clemson	12/20/2020	*	27:47	3-8	.375	2-3	.667	1-2	.500	1	2	3	1.7	4	0	1	1	0	9	10.6
at Miami (FL)	12/31/2020	*	37:05	6-11	.545	4-5	.800	1-2	.500	0	3	3	1.9	1	6	3	0	0	17	11.4
Georgia Tech	01/03/2021	*	35:06	6-9	.667	2-4	.500	2-2	1.000	0	3	3	2.0	0	3	4	0	0	16	11.9
at Boston College	01/07/2021	*	28:13	2-7	.286	0-3	.000	3-4	.750	0	2	2	2.0	2	3	2	0	0	7	11.4
Wake Forest	01/14/2021	*	35:44	3-8	.375	1-3	.333	2-2	1.000	0	1	1	1.9	2	3	1	0	0	9	11.2
Boston College	01/17/2021	*	36:48	7-8	.875	3-4	.750	4-4	1.000	0	2	2	1.9	1	5	2	0	3	21	12.0
at Virginia Tech	01/21/2021	*	37:57	4-11	.364	1-3	.333	5-5	1.000	1	3	4	2.1	1	4	1	0	2	14	12.2
at North Carolina	01/24/2021	*	35:53	7-15	.467	5-10	.500	4-4	1.000	0	1	1	2.0	2	7	1	0	0	23	12.9
at Syracuse	01/31/2021	*	38:48	3-12	.250	2-10	.200	0-0	.000	0	2	2	2.0	1	5	5	0	2	8	12.6
at Louisville	02/07/2021	*	37:50	3-9	.333	2-6	.333	0-0	.000	0	2	2	2.0	1	3	6	0	2	8	12.3
at Pittsburgh	02/22/2021	*	33:20	4-13	.308	2-8	.250	0-0	.000	1	2	3	2.1	0	1	1	0	0	10	12.2
Florida St.	02/25/2021	*	23:26	0-5	.000	0-5	.000	0-0	.000	0	3	3	2.1	1	1	0	0	0	0	11.5
Louisville	02/28/2021	*	30:07	2-4	.500	2-4	.500	2-2	1.000	0	1	1	2.1	0	0	1	0	1	8	11.3
vs Clemson	03/04/2021	*	35:30	4-14	.286	2-7	.286	0-0	.000	0	2	2	2.1	1	3	2	0	2	10	11.3
<b>Totals</b>			<b>20</b>	<b>650:10</b>	<b>.416</b>	<b>40-104</b>	<b>.385</b>	<b>31-35</b>	<b>.886</b>	<b>3</b>	<b>38</b>	<b>41</b>	<b>2.1</b>	<b>29</b>	<b>63</b>	<b>45</b>	<b>1</b>	<b>14</b>	<b>225</b>	<b>11.3</b>



## 2020-21 NOTRE DAME WOMEN'S BASKETBALL

### 2019-20

Opponent	Date	GS	MIN	Total		3-Pointers		Free throws		Rebounds			PF	A	T/O	BLK	STL	PTS	AVG		
				FG-FGA	PCT	3FG-3FGA	PCT	FT-FTA	PCT	OFF	DEF	TOT								AVG	
Saint Francis (PA)	11/05/2019	*	27:51	6-12	.500	3-8	.375	0-0	.000	1	4	5	5.0	3	5	1	0	0	15	15.0	
at George Mason	11/10/2019	*	38:04	4-11	.364	3-9	.333	0-0	.000	0	5	5	5.0	3	1	1	0	1	11	13.0	
Liberty	11/15/2019	*	37:00	5-11	.455	4-9	.444	5-6	.833	0	4	4	4.7	2	1	3	1	2	19	15.0	
UMES	11/19/2019	*	29:31	3-9	.333	2-8	.250	2-2	1.000	0	1	1	3.8	1	5	1	2	1	10	13.8	
Davidson	11/24/2019	*	34:46	6-9	.667	1-3	.333	5-6	.833	0	6	6	4.2	2	3	3	0	1	18	14.6	
vs Belmont	11/29/2019	*	29:00	4-8	.500	0-2	.000	2-2	1.000	0	2	2	3.8	0	2	2	0	0	10	13.8	
vs Georgia	11/30/2019	*	33:00	9-13	.692	6-9	.667	0-0	.000	0	0	0	3.3	4	0	1	0	0	24	15.3	
Purdue	12/05/2019	*	36:29	6-12	.500	4-8	.500	1-2	.500	0	1	1	3.0	1	3	1	0	0	17	15.5	
Gardner-Webb	12/08/2019	*	33:17	8-13	.615	4-8	.500	2-2	1.000	1	1	2	2.9	4	1	2	0	0	22	16.2	
vs Rice	12/20/2019	*	38:14	5-13	.385	2-6	.333	0-2	.000	1	2	3	2.9	1	1	1	0	1	12	15.8	
vs Wichita St.	12/21/2019	*	18:27	2-5	.400	2-5	.400	0-0	.000	1	1	2	2.8	3	2	6	0	1	6	14.9	
at Florida St.	12/29/2019	*	27:11	5-11	.455	4-7	.571	0-0	.000	0	3	3	2.8	1	3	0	0	1	14	14.8	
at NC State	01/02/2020	*	33:22	3-9	.333	1-3	.333	0-0	.000	0	2	2	2.8	1	2	2	0	2	7	14.2	
North Carolina	01/05/2020	*	29:43	4-10	.400	2-8	.250	5-6	.833	0	1	1	2.6	4	0	0	0	0	15	14.3	
Pittsburgh	01/09/2020	*	33:46	2-12	.167	2-11	.182	0-0	.000	0	3	3	2.7	1	0	0	1	0	6	13.7	
at Duke	01/12/2020	*	35:45	3-11	.273	3-10	.300	0-0	.000	0	2	2	2.6	2	2	4	0	0	9	13.4	
at Virginia	01/19/2020	*	27:50	4-6	.667	4-5	.800	3-4	.750	0	2	2	2.6	2	0	4	0	1	15	13.5	
Boston College	01/23/2020	*	29:22	2-9	.222	1-3	.333	0-0	.000	1	2	3	2.6	3	2	1	0	1	5	13.1	
Clemson	01/26/2020	*	30:24	2-11	.182	2-10	.200	0-0	.000	1	3	4	2.7	1	4	3	0	1	6	12.7	
at Syracuse	01/30/2020	*	31:01	3-10	.300	3-9	.333	0-0	.000	1	4	5	2.8	1	2	1	0	0	9	12.5	
Miami (FL)	02/02/2020	*	33:21	4-11	.364	3-7	.429	0-0	.000	1	3	4	2.9	0	1	5	0	3	11	12.4	
NC State	02/06/2020	*	34:29	4-11	.364	2-5	.400	5-6	.833	1	1	2	2.8	5	0	0	0	0	15	12.5	
at North Carolina	02/09/2020	*	39:03	2-9	.222	2-7	.286	12-12	1.000	0	3	3	2.8	2	2	0	0	0	18	12.8	
Georgia Tech	02/13/2020	*	37:59	4-12	.333	2-6	.333	0-0	.000	1	2	3	2.8	3	0	3	0	1	10	12.7	
at Wake Forest	02/16/2020	*	37:12	5-8	.625	4-6	.667	0-0	.000	0	1	1	2.8	0	0	2	0	0	14	12.7	
at Notre Dame	02/20/2020	*	40:00	4-11	.364	2-8	.250	1-2	.500	0	5	5	2.8	0	2	3	0	3	11	12.7	
Virginia	02/23/2020	*	39:27	1-6	.167	1-5	.200	6-6	1.000	0	1	1	2.8	5	5	0	0	1	9	12.5	
Duke	02/27/2020	*	28:45	1-7	.143	1-7	.143	0-0	.000	0	0	0	2.7	0	2	1	0	0	3	12.2	
at Louisville	03/01/2020	*	18:36	1-4	.250	1-4	.250	0-0	.000	0	3	3	2.7	1	1	2	0	0	3	11.9	
vs Wake Forest	03/05/2020	*	34:08	4-11	.364	4-10	.400	0-0	.000	0	2	2	2.7	1	1	2	0	1	12	11.9	
<b>Totals</b>			<b>30</b>	<b>977:02</b>	<b>116-295</b>	<b>.393</b>	<b>75-206</b>	<b>.364</b>	<b>49-58</b>	<b>.845</b>	<b>10</b>	<b>70</b>	<b>80</b>	<b>2.7</b>	<b>57</b>	<b>53</b>	<b>55</b>	<b>4</b>	<b>22</b>	<b>356</b>	<b>11.9</b>

### 2018-19

Opponent	Date	GS	MIN	Total		3-Pointers		Free throws		Rebounds			PF	A	T/O	BLK	STL	PTS	AVG		
				FG-FGA	PCT	3FG-3FGA	PCT	FT-FTA	PCT	OFF	DEF	TOT								AVG	
USC Upstate	11/06/2018	*	24:09	7-11	.636	4-8	.500	0-0	.000	0	3	3	3.0	0	5	1	1	2	18	18.0	
Ga. Southern	11/10/2018	*	27:31	4-5	.800	2-3	.667	2-2	1.000	0	1	1	2.0	0	6	3	0	1	12	15.0	
at Liberty	11/13/2018	*	28:14	3-8	.375	2-4	.500	5-6	.833	0	3	3	2.3	1	3	1	0	0	13	14.3	
Monmouth	11/16/2018	*	30:23	9-13	.692	4-6	.667	4-5	.800	1	6	7	3.5	1	2	4	0	1	26	17.3	
Chattanooga	11/19/2018	*	31:33	5-10	.500	4-6	.667	0-0	.000	0	2	2	3.2	4	2	2	0	0	14	16.6	
vs Villanova	11/24/2018	*	20:33	2-6	.333	1-2	.500	2-2	1.000	0	1	1	2.8	0	0	2	0	1	7	15.0	
vs Richmond	11/25/2018	*	25:45	5-9	.556	2-6	.333	2-2	1.000	0	2	2	2.7	2	3	0	0	1	14	14.9	
Rutgers	11/28/2018	*	22:33	3-12	.250	0-4	.000	3-4	.750	0	1	1	2.5	1	3	0	0	0	9	14.1	
Radford	12/04/2018	*	26:32	4-10	.400	2-4	.500	0-0	.000	1	1	2	2.4	2	1	1	0	0	10	13.7	
Mount St. Mary's	12/16/2018	*	25:44	3-5	.600	1-1	1.000	6-6	1.000	1	2	3	2.5	3	4	3	0	1	13	13.6	
vs Dayton	12/20/2018	*	26:00	1-6	.167	0-5	.000	3-4	.750	0	0	0	2.3	3	2	5	0	0	5	12.8	
vs Ohio St.	12/21/2018	*	29:00	3-4	.750	2-2	1.000	2-2	1.000	0	3	3	2.3	2	3	4	0	0	10	12.6	
Longwood	12/29/2018	*	29:37	5-8	.625	5-8	.625	2-2	1.000	0	1	1	2.2	3	1	2	0	2	17	12.9	
at Miami (FL)	01/03/2019	*	33:35	5-9	.556	5-6	.833	0-0	.000	0	2	2	2.2	1	1	5	1	0	15	13.1	
Syracuse	01/06/2019	*	17:57	1-10	.100	1-7	.143	0-0	.000	0	1	1	2.1	1	3	2	0	0	3	12.4	
at Virginia	01/10/2019	*	24:48	2-6	.333	2-5	.400	0-0	.000	0	1	1	2.1	2	6	2	0	0	6	12.0	
Notre Dame	01/16/2019	*	24:53	2-14	.143	1-6	.167	0-0	.000	0	0	0	1.9	3	1	2	0	2	5	11.6	
at NC State	01/20/2019	*	18:00	2-6	.333	1-4	.250	0-0	.000	0	0	0	1.8	0	0	1	0	0	5	11.2	
North Carolina	01/24/2019	*	31:44	7-13	.538	5-9	.556	0-0	.000	0	1	1	1.8	3	0	4	0	1	19	11.6	
Florida St.	01/27/2019	*	22:15	1-5	.200	1-3	.333	0-0	.000	0	2	2	1.8	1	2	5	0	0	3	11.2	
at Pittsburgh	01/31/2019	*	37:00	7-9	.778	6-7	.857	2-2	1.000	0	1	1	1.8	2	4	4	0	2	22	11.7	
at Boston College	02/03/2019	*	36:51	7-12	.583	4-7	.571	8-8	1.000	1	2	3	1.8	2	6	1	0	1	26	12.4	
Louisville	02/10/2019	*	32:26	7-14	.500	3-6	.500	0-2	.000	0	1	1	1.8	2	0	4	1	1	17	12.6	
at Duke	02/14/2019	*	25:00	2-7	.286	2-6	.333	0-0	.000	0	0	0	1.7	2	3	0	0	0	6	12.3	
at Georgia Tech	02/17/2019	*	34:11	4-10	.400	2-7	.286	0-0	.000	0	3	3	1.8	2	6	5	0	1	10	12.2	
Miami (FL)	02/21/2019	*	33:11	3-10	.300	3-7	.429	0-0	.000	0	1	1	1.7	3	5	3	0	0	9	12.1	
at Clemson	02/24/2019	*	32:00	2-5	.400	1-3	.333	1-2	.500	0	3	3	1.8	2	6	6	0	1	6	11.9	
Virginia	02/28/2019	*	31:38	4-6	.667	4-6	.667	0-0	.000	0	1	1	1.8	1	1	1	0	0	12	11.9	
Wake Forest	03/03/2019	*	29:22	4-5	.800	2-3	.667	1-1	1.000	0	3	3	1.8	1	3	1	0	1	11	11.8	
vs Wake Forest	03/06/2019	*	27:00	1-9	.111	0-6	.000	0-0	.000	2	0	2	1.8	1	5	2	0	0	2	11.5	
vs Clemson	03/07/2019	*	37:00	1-6	.167	0-3	.000	4-6	.667	0	1	1	1.8	2	0	1	0	3	6	11.3	
Furman	03/21/2019	*	25:21	6-8	.750	6-7	.857	0-0	.000	0	0	0	1.7	0	2	2	0	1	18	11.5	
VCU	03/24/2019	*	24:01	2-5	.400	0-0	.000	1-2	.500	0	0	0	1.7	5	2	5	0	1	5	11.3	
at James Madison	03/28/2019	*	26:00	2-9	.222	2-6	.333	2-2	1.000	0	2	2	1.7	1	1	2	0	0	8	11.2	
<b>Totals</b>			<b>34</b>	<b>951:49</b>	<b>126-285</b>	<b>.442</b>	<b>80-173</b>	<b>.462</b>	<b>50-60</b>	<b>.833</b>	<b>6</b>	<b>51</b>	<b>57</b>	<b>1.7</b>	<b>59</b>	<b>92</b>	<b>86</b>	<b>3</b>	<b>24</b>	<b>382</b>	<b>11.2</b>



## #2 TRINITY CHA

---

Sophomore, Guard, 5-5

Hometown: Irvine, CA

High School: Crean Lutheran

### High School

- Attended Crean Lutheran where she lettered three years in basketball playing both the point and shooting guard positions
- Led team to a CIF championship her senior year
- Also led team to the state regional quarterfinals
- Named All-League
- U.S. junior national all-star team her senior year
- Her AAU team was the top-ranked team going into the UAA national tournament

### Personal

- Honor roll in high school
- Dean's list in college
- Enjoys art – drawing, making videos, sewing
- Her dad was a former Division-I wrestler
- Hopes to pursue a career in finance and eventually start her own company
- Was 1-of-2 girls selected for Stephen Curry's Underrated Tour at the LA stop. She was asked back the second day. She also had the chance to write her own underrated story on the wall and Steph actually tweeted her story.



## #5 OLIVIA MILES

Freshman, Guard, 5-10  
 Hometown: Phillipsburg, New Jersey  
 High School: Blair Academy

### Career Honors

#### 2021-22

- ACC Newcomer Watch List

### Career Highs

<b>Points</b>	11, 2x (last vs Louisville, 2/28/21)
<b>Rebounds</b>	8 (vs Florida St, 2/25/21)
<b>Field Goals</b>	5, 4x (last vs Louisville, 2/28/21)
<b>Field Goals Attempted</b>	10, 2x (last vs Louisville, 2/28/21)
<b>Three-Point Field Goals</b>	1 (vs Clemson, 3/4/21)
<b>Three-Point Field Goals Attempted</b>	3 (vs Clemson, 3/4/21)
<b>Free-Throws</b>	5 (vs Clemson, 3/4/21)
<b>Free-Throws Attempted</b>	7 (vs Clemson, 3/4/21)
<b>Assists</b>	8 (vs Clemson, 3/4/21)
<b>Blocks</b>	1 (vs Clemson, 3/4/21)
<b>Steals</b>	3 (at Syracuse, 1/31/21)
<b>Minutes</b>	33 (vs Louisville, 2/28/21)

### Miscellaneous

Double-figure scoring	5
-----------------------	---

### Early Enrollee Season (2020-21)

- Named to 2021 Jordan Brand Classic
- First early enrollee ever at Notre Dame. Will keep freshman athletic eligibility for next season.
- After clearing covid protocols, Miles began practicing with the team on Jan. 26. Had just 3 practices under her belt before playing at Syracuse. Also had her 18th birthday on Jan. 29.
- Immediate Impact: Ended season with 5 straight games in double figures, totaling 52 points (10.4 ppg).
- Her 9.3 ppg ranked as the 4th highest on the team. Also averaged 3.5 apg, which would rank 1st.
- Methodical and efficient shooting approach — shot 24-of-47 (.511) from the field on the short season.
- After returning from team Covid pause aka last 4 games — Olivia boasted the 2nd highest scoring average with her 10.5 ppg. Also averaged an impressive 4.8 apg in that stretch.
- Into the Fire: 4 out of the 6 games she played were against top-5 seeds in the ACC tournament, including two against top-5 ranked Louisville.

- Ended the year with a near double-double against Clemson on March 4, securing 10 points and a career-best 8 assists.
- Back-to-back games of a season-high 11 points, last doing so against Louisville on Feb. 28.
- Season highs in points (11) and rebounds (8) against Florida State on Feb. 25
- In game No. 2, against the No. 1 team in the country, Miles scored 6 straight points in the 3rd quarter for the Irish before finishing with 10 points. She did it on efficient 5-of-8 shooting.

### PREP

- Has enrolled early at Notre Dame and will be eligible to start practicing on Jan. 25, 2021.
- Miles and Sonia Citron made up Coach Ivey's first recruiting class, which ranked in the top-5 nationally
- Ranked No. 8 overall by espnW in Class of 2020 and the No. 2 point guard
- Attended Blair Academy.
- Was on the 2020 Naismith Midseason Watch List for high school girls basketball before making early-enrollment announcement — it recognizes the top-25 prep players.
- Earned First Team All-State all three years
- First Team All-MAPL all three years
- Maxpreps Third Team All-American junior year
- Averaged 13.6 points, 8.1 rebounds and 7.6 assists as a junior
- Guided Blair to a Prep A state championship in 2020, its first since 2017
- Three-time MAPL champion
- Two-time New Jersey State runner-up
- Combined win-loss record of 69-19
- Highlight of prep career was scoring her 1,000th career point
- Played AAU with the Philadelphia Belles with Citron
- Won the Nike Girls EYBL in Indianapolis in June of 2019 with the Belles. Played alongside current Irish freshman Alli Campbell
- In a January ESPN.com feature about Miles, author John Weinfuss described her as having "Sue Bird-like vision, Steve Nash-like smoothness and a Diana Taurasi-like ability to bully fellow guards with her size."
- Dan Olson — "Olivia is a poised playmaker with a potent scoring punch. She handles and distributes with flair, with precision in an up-tempo game. She's an elite floor general with international experience. She's battle tested, a true gamer. She oozes confidence and boasts superb court awareness and handles. She dictates tempo, reads the defense and breaks down the opponent. She possesses a three-point game range which is complemented by an elusive 1-on-1 game that dazzles the opposition. An absolute impact guard at the next level."
- Matt Ward of High Post Hoops — "Two words come to mind when thinking about her game: dynamic and electric. Miles can beat you in so many different ways. Her handle is second-to-none in this class, while her ability to convert at the rim, and consistently knock down both mid-range and 3-point shots truly separates her from others at her position. She is also a terrific passer and can be a lockdown defender as well. Miles is the type of player that can go out and score 30 points any given night, or she can score five and have just as big of an impact on the game with her ability to get others involved and make other players better."

### MILES, Olivia

		Field Goals		3-Point		F-Throws		Rebounds				Scoring								
SEASON	TEAM	GP-GS	MIN/AVG	FG-FGA	FG%	3FG-3FGA	3FG%	FT-FTA	FT%	OFF	DEF	TOT	AVG	PF-FO	A	T	BLK	STL	PTS	AVG
2020-21	ND	6-0	136/22.7	24-47	.511	1-10	.100	7-15	.467	10	12	22	3.7	14-0	21	18	1	7	56	9.3
<b>TOTAL</b>		<b>6-0</b>	<b>136/22.7</b>	<b>24-47</b>	<b>.511</b>	<b>1-10</b>	<b>.100</b>	<b>7-15</b>	<b>.467</b>	<b>10</b>	<b>12</b>	<b>22</b>	<b>3.7</b>	<b>14-0</b>	<b>21</b>	<b>18</b>	<b>1</b>	<b>7</b>	<b>56</b>	<b>9.3</b>



- Despite being a top-ranked basketball player, Miles spent her falls on the soccer pitch, purposefully putting basketball away for a few months – with the exception of a couple of hours every Thursday when she went to open gym. Miles started playing soccer by the time she could walk. She started basketball in the 4th grade.

**TEAM USA**

- USA U-16 National Team member in 2019
- Started in all six games and averaged 5.2 points and 7.5 assists to help Team USA to a 6-0 record and gold medal in Chile

**2020-21**

Opponent	Date	GS	MIN	Total		3-Pointers		Free throws		Rebounds				PF	A	TO	BLK	STL	PTS	AVG
				FG-FGA	PCT	3FG-3FGA	PCT	FT-FTA	PCT	OFF	DEF	TOT	AVG							
at Syracuse	01/31/2021		14:44	2-6	.333	0-2	.000	0-0	.000	2	0	2	2.0	4	2	2	0	3	4	4.0
at Louisville	02/07/2021		14:25	5-8	.625	0-2	.000	0-0	.000	0	2	2	2.0	3	0	1	0	1	10	7.0
at Pittsburgh	02/22/2021		20:30	5-10	.500	0-1	.000	0-0	.000	1	0	1	1.7	2	3	3	0	0	10	8.0
Florida St.	02/25/2021		23:56	5-7	.714	0-0	.000	1-5	.200	5	3	8	3.3	1	2	1	0	2	11	8.8
Louisville	02/28/2021		32:55	5-10	.500	0-2	.000	1-3	.333	2	2	4	3.4	2	6	4	0	0	11	9.2
vs Clemson	03/04/2021		29:50	2-6	.333	1-3	.333	5-7	.714	0	5	5	3.7	2	8	7	1	1	10	9.3
<b>Totals</b>		<b>0</b>	<b>136:20</b>	<b>24-47</b>	<b>.511</b>	<b>1-10</b>	<b>.100</b>	<b>7-15</b>	<b>.467</b>	<b>10</b>	<b>12</b>	<b>22</b>	<b>3.7</b>	<b>14</b>	<b>21</b>	<b>18</b>	<b>1</b>	<b>7</b>	<b>56</b>	<b>9.3</b>



## #10 KATLYN GILBERT

Senior, Guard, 5-10  
 Hometown: Indianapolis, Indiana  
 High School: Heritage Christian

### Career Honors

#### 2019-20

- 2020 ACC All-Freshman Team
- ACC Freshman of the Week (Feb. 10)

### Career Highs

<b>Points</b>	25 (vs NC State, 1/12/20)
<b>Rebounds</b>	8, 3x (last vs North Carolina, 2/27/20)
<b>Field Goals</b>	12 (vs NC State, 1/12/20)
<b>Field Goals Attempted</b>	26 (vs NC State, 1/12/20)
<b>Three-Point Field Goals</b>	2 (at UConn, 12/8/19)
<b>Three-Point Field Goals Attempted</b>	5 (at UConn, 12/8/19)
<b>Free-Throws</b>	8 (vs Louisville, 1/30/20)
<b>Free-Throws Attempted</b>	9 (at Fordham, 11/5/19)
<b>Assists</b>	9 (vs Clemson, 12/29/19)
<b>Blocks</b>	2, 4x (last vs Virginia Tech, 12/17/20)
<b>Steals</b>	6 (at Duke, 1/16/20)
<b>Minutes</b>	39, 3x (last at Duke, 1/16/20)

### Miscellaneous

Double-figure scoring	26
20-point games	4

### Junior Season (2021-22)

- Played in 9 games, with 2 starts, averaging 19.9 minutes.
- Missed significant time with a foot injury before making her return at Pitt on Feb. 22. Gilbert missed a total of nine games. She recorded 2 boards, 2 assists, 1 steal and 1 block in her re-debut. Made her first basket back in win over FSU on Feb. 25.
- Played 18 minutes against Louisville on Feb. 28, going 2-of-6 from the field to total 4 points & 2 rebounds.
- Started in the win over Virginia Tech (12/17), totaling 5 points, 2 blocks, 2 steals, 1 assist and 3 rebounds. Knocked down 3 free-throws in the final seconds of the game.
- Season high 9 points on 3-of-5 shooting in ACC opener vs. Georgia Tech (12/13).
- Made her 2020-21 season debut vs. No. 24 Michigan (12/3), tallying 4 points and 7 boards, as the latter was one shy of her career high.

### Sophomore Season (2020-21)

- ACC All-Freshman Team selection.

- Played in all 31 games, starting in all but two. Averaged 33.8 minutes.
- Miss consistent: recorded a career best streak of 13 double-digit scoring games in a row to start the season. She finished with 25, which led all ACC freshmen.
- Gilbert (13.6 ppg) ranked 2nd among ACC freshmen in scoring, behind Brunelle.
- Only two players in all of the ACC averaged at least 13 points, 2.5 assists, 2.0 steals and 4 rebounds: Gilbert and Duke's Haley Gorecki. Only five players total among Power-5 schools. All of Division-I freshmen – just Gilbert and Buffalo's Dyaisha Fair.
- Gilbert's 13.6 scoring average ranked 8th all-time for ND freshmen.
- Only three freshmen pairs in all of Division-I averaged 13.0 ppg or higher → ND's Brunelle and Gilbert, Fresno State's Haley & Hanna Cavinder and UTSA's Mikayla Woods & Adryana Quezada.
- Brunelle/Gilbert/Peoples became the first freshmen trio to all finish with a double-digit scoring average. Plus, Brunelle and Gilbert became the highest scoring freshmen pairing in ND history, besting: Arike Ogunbowale (11.4) and Marina Mabrey (10.7), 2015-16 // Mary Beth Schueth (13.0) and Carries Bates (12.4), 1981-82.
- Among freshmen at power-five schools, Gilbert's scoring average ranked 8th.
- Her 2.0 steals/game ranked 3rd in the ACC – led all conference rookies.
- Averaged 3.4 assists/game in league play, which ranked 12th in the ACC.
- Tied her career high of eight rebounds twice over the last five games.
- Made the most of her final game of the season, scoring 16 of her 20 points in the second half vs Pitt. Gilbert finished with four 20+ point scoring efforts for the year.
- Gilbert poured in 11 points in the third quarter vs. UNC (2/27), totaling 24 for the game.
- Up just 66-64 vs. Syracuse (2/23) with 4:02 remaining, Gilbert converted on back-to-back possessions to help the Irish push ahead to the 72-70 victory.
- Named the ACC Rookie of the Week (Feb. 10) after averaging 14.5 points, 5.5 rebounds and 3.5 assists in wins over Wake Forest and Pitt. Gilbert delivered a critical late-game jumper to break a 69-69 tie at Wake eventually winning 75-71. Then Gilbert scored 11 of her 17 points in the first half vs Pitt.
- During ND's 20-0 run against Miami in the third quarter on Jan. 19, Gilbert supplied eight of the points, ultimately finishing with 12 points & 7 assists.
- Went off against No. 9 NC State (1/12) with a career high 25 points on 12 made field goals.
- Scored 11 of her 15 points at No. 4 UConn (12/8) in the second half. Prior, Gilbert scored all 15 of her points in the second half vs. Minnesota (12/4) – eight of which came in the 4th quarter.
- Made the most of her first career start, leading the Irish with 24 points on 9-of-15 shooting from the floor.

### Freshman Season (2018-19)

- Separated her right shoulder in win over No. 14 Iowa (11/29). Had surgery to repair damage in shoulder and earned a redshirt for the season.
- Played in first 7 games and averaged 15.9 minutes.
- Broke out against Gonzaga, pairing in 14 points on 5-of-8 shooting to go along with her 5 rebounds.
- Was disruptive on defense against Drake, nabbing a season best 4 steals.

### GILBERT, Katlyn

SEASON	TEAM	GP-GS		MIN/AVG		Field Goals		3-Point		F-Throws		Rebounds				Scoring										
		GP	GS	MIN	AVG	FG	FGA	FG%	3FG	3FGA	3FG%	FT	FTA	FT%	OFF	DEF	TOT	AVG	PF	FO	A	TO	BLK	STL	PTS	AVG
2018-19	ND	7	0	111	15.9	9	20	.450	1	5	.200	6	8	.750	4	11	15	2.1	11	0	2	8	1	6	25	3.6
2019-20	ND	31	29	1047	33.8	170	444	.383	9	43	.209	74	109	.679	25	117	142	4.6	61	1	80	100	13	61	423	13.6
2020-21	ND	9	2	179	19.9	12	35	.343	1	5	.200	9	16	.563	4	17	21	2.3	16	0	9	11	5	8	34	3.8
<b>TOTAL</b>		<b>47</b>	<b>31</b>	<b>1337</b>	<b>28.4</b>	<b>191</b>	<b>499</b>	<b>.383</b>	<b>11</b>	<b>53</b>	<b>.208</b>	<b>89</b>	<b>133</b>	<b>.669</b>	<b>33</b>	<b>145</b>	<b>178</b>	<b>3.8</b>	<b>88</b>	<b>1</b>	<b>91</b>	<b>119</b>	<b>19</b>	<b>75</b>	<b>482</b>	<b>10.3</b>



- Led Heritage Christian to back-to-back Class 3A State Championships in her first two seasons
- Led school to the semifinals of the Class 3A State championship as a junior. Went 21-6 overall and won fifth straight regional title
- Also played for Best Choice United

**Prep Award and Honors**

- 2017 VISAA First Team All-State
- 2017 McDonald's All-American candidate
- 2016 First Team Class A All-State in Pennsylvania
- 2016 First Team Friends' School League All-League
- 2016 Comcast Sports Fan Base Networks Varsity Girls MVP
- 2015 Third Team Class A All-State in Pennsylvania
- Three-time All-Mainline First Team honors
- Recipient of the Jacqueline Frances O'Neill "Enthusiasm and Spirit" Award

**2020-21**

Opponent	Date	GS	MIN	Total		3-Pointers		Free throws		Rebounds				PF	A	TO	BLK	STL	PTS	AVG
				FG-FGA	PCT	3FG-3FGA	PCT	FT-FTA	PCT	OFF	DEF	TOT	AVG							
Michigan	12/03/2020		28:39	1-6	.167	0-0	.000	2-6	.333	1	6	7	7.0	2	1	3	1	1	4	4.0
IUPUI	12/06/2020		21:14	3-5	.600	0-0	.000	1-1	1.000	0	0	0	3.5	1	2	0	1	0	7	5.5
Georgia Tech	12/13/2020		32:59	3-5	.600	1-1	1.000	2-4	.500	1	0	1	2.7	2	2	2	0	1	9	6.7
Virginia Tech	12/17/2020	*	30:27	1-5	.200	0-0	.000	3-4	.750	1	2	3	2.8	3	1	1	2	2	5	6.3
at Clemson	12/20/2020	*	23:30	1-7	.143	0-3	.000	1-1	1.000	0	3	3	2.8	4	0	1	0	2	3	5.6
at Pittsburgh	02/22/2021		13:42	0-0	.000	0-0	.000	0-0	.000	0	2	2	2.7	0	2	0	1	1	0	4.7
Florida St.	02/25/2021		09:47	1-1	1.000	0-0	.000	0-0	.000	0	1	1	2.4	0	1	0	0	0	2	4.3
Louisville	02/28/2021		17:43	2-6	.333	0-1	.000	0-0	.000	1	1	2	2.4	4	0	3	0	1	4	4.3
vs Clemson	03/04/2021		01:00	0-0	.000	0-0	.000	0-0	.000	0	2	2	2.3	0	0	1	0	0	0	3.8
<b>Totals</b>		<b>2</b>	<b>179:01</b>	<b>12-35</b>	<b>.343</b>	<b>1-5</b>	<b>.200</b>	<b>9-16</b>	<b>.563</b>	<b>4</b>	<b>17</b>	<b>21</b>	<b>2.3</b>	<b>16</b>	<b>9</b>	<b>11</b>	<b>5</b>	<b>8</b>	<b>34</b>	<b>3.8</b>



**2020-21 NOTRE DAME WOMEN'S BASKETBALL****2019-20**

Opponent	Date	GS	MIN	Total		3-Pointers		Free throws		Rebounds				PF	A	T/O	BLK	STL	PTS	AVG	
				FG-FGA	PCT	3FG-3FGA	PCT	FT-FTA	PCT	OFF	DEF	TOT	AVG								
at Fordham	11/05/2019		29:58	5-9	.556	0-0	.000	4-9	.444	2	3	5	5.0	1	0	3	1	2	14	14.0	
Loyola Maryland	11/08/2019	*	32:48	9-15	.600	0-1	.000	6-7	.857	3	3	6	5.5	2	2	4	1	1	24	19.0	
Tennessee	11/11/2019	*	37:08	6-15	.400	0-1	.000	0-0	.000	0	2	2	4.3	3	2	3	0	1	12	16.7	
Michigan St.	11/14/2019	*	38:24	8-16	.500	0-0	.000	3-4	.750	1	3	4	4.3	2	0	8	2	4	19	17.3	
Toledo	11/20/2019	*	38:44	4-15	.267	0-1	.000	3-4	.750	1	7	8	5.0	0	0	2	0	3	11	16.0	
at Michigan	11/23/2019	*	29:00	4-11	.364	0-2	.000	4-6	.667	1	5	6	5.2	3	4	2	0	4	12	15.3	
vs FGCU	11/28/2019	*	31:17	6-12	.500	1-3	.333	1-2	.500	1	6	7	5.4	3	2	5	0	1	14	15.1	
vs South Dakota St.	11/29/2019	*	27:29	7-11	.636	0-1	.000	3-4	.750	0	5	5	5.4	3	2	3	0	2	17	15.4	
vs South Fla.	11/30/2019	*	34:45	5-9	.556	1-1	1.000	0-2	.000	1	7	8	5.7	0	1	5	1	0	11	14.9	
Minnesota	12/04/2019	*	37:41	7-13	.538	1-2	.500	0-0	.000	3	4	7	5.8	2	1	1	0	0	15	14.9	
at UConn	12/08/2019	*	37:15	6-15	.400	2-5	.400	1-4	.250	1	2	3	5.5	2	0	1	0	3	15	14.9	
DePaul	12/11/2019	*	32:12	5-17	.294	1-2	.500	5-7	.714	0	3	3	5.3	2	4	6	2	3	16	15.0	
Clemson	12/29/2019	*	38:56	5-19	.263	1-3	.333	5-6	.833	1	5	6	5.4	3	9	7	0	1	16	15.1	
at Pittsburgh	01/02/2020	*	33:36	3-11	.273	0-1	.000	2-2	1.000	1	5	6	5.4	2	4	2	0	2	8	14.6	
at Syracuse	01/05/2020	*	26:29	3-15	.200	0-2	.000	0-0	.000	0	2	2	5.2	3	1	3	0	1	6	14.0	
Boston College	01/09/2020	*	30:29	4-15	.267	1-2	.500	2-2	1.000	1	1	2	5.0	2	1	4	0	0	11	13.8	
NC State	01/12/2020	*	35:11	12-26	.462	0-3	.000	1-2	.500	0	4	4	4.9	0	1	4	0	4	25	14.5	
at Duke	01/16/2020	*	38:45	1-12	.083	0-1	.000	0-0	.000	1	2	3	4.8	2	5	3	1	6	2	13.8	
Miami (FL)	01/19/2020	*	32:59	5-14	.357	0-0	.000	2-3	.667	0	4	4	4.8	0	7	1	0	2	12	13.7	
at Virginia	01/26/2020	*	36:14	6-18	.333	0-1	.000	4-4	1.000	0	1	1	4.6	4	3	2	2	2	16	13.8	
Louisville	01/30/2020	*	36:48	5-14	.357	0-2	.000	8-8	1.000	0	0	4	4.4	1	1	4	0	1	18	14.0	
at Georgia Tech	02/02/2020	*	36:07	4-9	.444	0-0	.000	3-6	.500	0	2	2	4.3	2	5	4	0	2	11	13.9	
at Wake Forest	02/06/2020	*	31:26	5-11	.455	0-1	.000	2-4	.500	1	4	5	4.3	3	2	2	0	2	12	13.8	
Pittsburgh	02/09/2020	*	37:51	7-20	.350	1-3	.333	2-4	.500	1	5	6	4.4	1	5	1	1	0	17	13.9	
at Boston College	02/13/2020	*	27:00	5-15	.333	0-0	.000	0-1	.000	2	2	4	4.4	5	2	6	0	2	10	13.8	
at Louisville	02/16/2020	*	37:03	3-10	.300	0-3	.000	2-4	.500	0	6	6	4.4	1	2	4	0	2	8	13.5	
Virginia Tech	02/20/2020	*	29:04	2-16	.125	0-1	.000	2-2	1.000	2	6	8	4.6	4	4	3	1	3	6	13.3	
Syracuse	02/23/2020	*	25:59	5-13	.385	0-0	.000	2-2	1.000	0	1	1	4.4	3	6	2	0	3	12	13.2	
North Carolina	02/27/2020	*	31:46	10-21	.476	0-0	.000	4-6	.667	0	8	8	4.6	0	1	3	0	1	24	13.6	
at Florida St.	03/01/2020	*	37:26	4-11	.364	0-1	.000	1-2	.500	0	4	4	4.5	1	2	1	0	0	9	13.4	
vs Pittsburgh	03/04/2020	*	36:51	9-16	.563	0-0	.000	2-2	1.000	1	5	6	4.6	1	1	1	1	3	20	13.6	
<b>Totals</b>			<b>29</b>	<b>1046:42</b>	<b>170-444</b>	<b>.383</b>	<b>9-43</b>	<b>.209</b>	<b>74-109</b>	<b>.679</b>	<b>25</b>	<b>117</b>	<b>142</b>	<b>4.6</b>	<b>61</b>	<b>80</b>	<b>100</b>	<b>13</b>	<b>61</b>	<b>423</b>	<b>13.6</b>

**2018-19**

Opponent	Date	GS	MIN	Total		3-Pointers		Free throws		Rebounds				PF	A	T/O	BLK	STL	PTS	AVG
				FG-FGA	PCT	3FG-3FGA	PCT	FT-FTA	PCT	OFF	DEF	TOT	AVG							
Harvard	11/09/2018		16:48	1-3	.333	0-1	.000	0-1	.000	1	1	2	2.0	1	1	0	0	0	2	2.0
Penn	11/12/2018		07:35	0-0	.000	0-0	.000	2-2	1.000	1	1	2	2.0	2	0	1	0	1	2	2.0
at DePaul	11/17/2018		08:41	0-0	.000	0-0	.000	0-0	.000	0	2	2	2.0	2	0	1	0	0	0	1.3
vs Gonzaga	11/22/2018		33:00	5-8	.625	0-1	.000	4-5	.800	2	3	5	2.8	2	0	2	1	1	14	4.5
vs Drake	11/23/2018		26:00	2-7	.286	0-1	.000	0-0	.000	0	3	3	2.8	1	0	2	0	4	4	4.4
vs Oregon St.	11/24/2018		14:00	0-1	.000	0-1	.000	0-0	.000	0	1	1	2.5	3	1	1	0	0	0	3.7
Iowa	11/29/2018		05:11	1-1	1.000	1-1	1.000	0-0	.000	0	0	0	2.1	0	0	1	0	0	3	3.6
<b>Totals</b>		<b>0</b>	<b>111:15</b>	<b>9-20</b>	<b>.450</b>	<b>1-5</b>	<b>.200</b>	<b>6-8</b>	<b>.750</b>	<b>4</b>	<b>11</b>	<b>15</b>	<b>2.1</b>	<b>11</b>	<b>2</b>	<b>8</b>	<b>1</b>	<b>6</b>	<b>25</b>	<b>3.6</b>



## #11 SONIA CITRON

Freshman, Guard, 6-1

Hometown: Scarsdale, New York

High School: The Ursuline School

### High School

- Two-time Gatorade New York Player of the Year (2020, 2021)
- 2021 Jordan Brand Classic
- 2021 McDonald's All-American
- Became the 24th Irish player to earn the accolade
- 2021 Section I Miss Basketball
- 2021 MaxPreps 2nd Team All-America
- 2021 MaxPreps New York High School Girls Basketball Player of the Year
- Finished with 2,243 career points and 1,192 career rebounds
- Averaged 26.5 ppg, 11.2 rpg, 5.0 apg during her senior year
- Citron had a fitting prep sendoff, claiming the Southern Westchester Group 1 championship with an 84-45 win over White Plains. The Koalas went 14-0 in 2021.
- Citron ended her high school career with 38 consecutive victories.
- Ultimately went 79-5 at Ursuline
- 2020 NYSSWA Class AA Player of the Year
- 2020 Section 1 Girls Basketball Coaches Association Player of the Year
- 2020 Journal News Player of the Year in Westchester/Putnam
- Led Ursuline to a perfect 24-0 record as a junior, guiding the Koalas to their first Section 1 title since 2003. Citron was named the MVP of the Section 1 Class AA Tournament. Unfortunately, the Covid-19 pandemic forced the NYSPHSAA to cancel the remainder of the state tournament.
- Was the Section I runner-up in 2019, finishing with a 22-2 record
- By end of her junior year, Citron had broken all of Ursuline's girls basketball records, amassing 1,874 career points and 1,035 rebounds.
- Citron averaged 23.8 points, 10.4 rebounds, 3.5 steals, 4.3 assists and 2.9 blocks
- Averaged 20+ ppg all four years
- Four-time All-State selection
- Played in both 2019 and 2020 Slam Magazine All-Star game and Slam Dunk Tournaments, winning first place MVP in the latter
- Was the Rose Classic All-Star Game MVP
- Played AAU with the Philadelphia Belles with Miles during the 2019-20 season. Prior, she played for the New York Hoopers from 2017-19

### Team USA

- Won gold with the USA U19 Team at the 2021 FIBA World Cup. Citron was selected for the Tournament All-Star Five Team. She averaged 14.3 ppg and 7.7 rpg.
- USA U-16 National Team member in 2019
- Started in all six games and averaged 13.3 points, 2.8 rebounds and 1.8 assists. Helped Team USA to a 6-0 record and gold medal in Chile. Citron was named to the All-Tournament Team.



## #12 ABBY PROHASKA

Senior, Guard, 5-10  
 Hometown: Liberty Township, Ohio  
 High School: Lakota West

### Career Highs

<b>Points</b>	12 (at Clemson, 12/20/20)
<b>Rebounds</b>	7 (at Ohio, 11/27/20)
<b>Field Goals</b>	5, 2x (last at Clemson, 12/20/20)
<b>Field Goals Attempted</b>	9 (vs Miami OH, 11/29/20)
<b>Three-Point Field Goals</b>	1, 2x (last vs Syracuse, 3/9/19)
<b>Three-Pointers Attempted</b>	2 (vs Syracuse, 3/9/19)
<b>Free-Throws</b>	4, 2x (last at Boston College, 1/7/21)
<b>Free-Throws Attempted</b>	4, 3x (last at Boston College, 1/7/21)
<b>Assists</b>	7 (vs Wake Forest, 1/14/21)
<b>Blocks</b>	1, 2x (last at Clemson, 12/20/20)
<b>Steals</b>	4, 2x (last at Virginia Tech, 1/16/19)
<b>Minutes</b>	33 (at Ohio, 11/27/20)

### Miscellaneous

Double-figure scoring	2
-----------------------	---

### Junior Season (2020-21)

- Played in 16 games, with 13 starts, averaging 21.2 minutes.
- Prohaska earned her first career 5-5 Stat-Sheet Stuffer game in the win over Wake Forest (1/14), totaling 8 points, 5 rebounds and a career high 7 assists.
- Came off the bench at Clemson (12/20) and recorded a career high 12 points on 5-of-8 shooting.
- Provided the best plus/minus of any Irish in win over Virginia Tech (12/17) at +11. A defensive spark, Prohaska helped seal the win with a steal with 20 seconds left. She finished with 4 points, 2 steals and 3 rebounds.
- Took a medical redshirt last season after being diagnosed with bilateral pulmonary embolism in October. In fact it was 599 total days between the 2019 NCAA title game against Baylor and the season opener.
- In her first game back, Prohaska proved she had the stamina, recording a career high 33 minutes in her start at Ohio (11/27). Also recorded a career high seven boards and four assists.
- First double-digit scoring performance of her career vs. Miami OH (11/29), netting 10 points on 5-of-9 shooting.

### Sophomore Season (2019-20)

- Took a medical redshirt after being diagnosed with bilateral pulmonary embolism in October.
- Will join Brunelle, Peoples and Gilbert with sophomore athletic status for the 2020-21 season.

### Freshman Season (2018-19)

- Played in 38-of-39 games, averaging 14.4 minutes, which includes 3 starts. Scored in 20-of-38 appearances.

- Became an instant fan favorite due to her hustle on the court and willingness to take a charge. Led the team in charges taken.
- Was Notre Dame's primary and lone guard option off the bench during the NCAA Tournament. Provided a +8 in plus-minus vs UConn (4/5).
- Spark off the bench: When Arke received her third foul and went to the bench in the third quarter vs Stanford, the Irish trailed 44-41 with 2:51 left in the quarter. Enter Prohaska who helped ignite a 13-4 scoring run to end the quarter up 52-46, as the Irish never looked back. Prohaska tallied 4 points, 3 boards and 1 assist in the game.
- Made her NCAA Tournament debut on March 23 vs Bethune-Cookman, collecting 2 points & 3 boards.
- Made her first collegiate three-pointer in regular season finale vs Virginia (3/3) then connected on a trey again vs Syracuse (3/9).
- Tied her season high in points (6) and rebounds (5) vs FSU on Feb. 10.
- Made her third start at UNC on Jan. 27.
- Tied her career high of 4 steals at Virginia Tech (1/16).
- Was the only Irish reserve to record positive plus-minus minutes at No. 19 Marquette (12/22) with +9.
- Tied her season high of 4 assists vs WKU (12/19).
- Made her first two collegiate starts at the Vancouver Showcase against Gonzaga and Drake.
- Recorded her first career block vs No. 14 Iowa on Nov. 29.
- Provided spark off the bench at No. 15 DePaul, tallying 4 points, 4 assists, 0 turnovers and 4 steals. Abby's Plus-Minus of +25 was the highest of any Irish player in the win.

### High School

- Attended Lakota West High School
- Ranked 78th overall and the 20th best shooting guard in 2018 class
- Averaged 15.0 points, 6.2 rebounds and 4.3 steals as a senior
- Led the Firebirds to a top-10 state ranking, a Greater Miami Conference Championship and a No. 1 seed in the state tournament
- Experienced just eight losses during her four-year tenure at Lakota West
- Broke the Lakota West career assists record, surpassing the 270 mark at the District Championship
- Also a member of the 1,000-career points club
- Led the Firebirds to a 24-3 season as a junior, reaching the Division I Regional Semifinals
- As a junior - Averaged 11.4 points, 7.1 rebounds and 3.5 assists, as the latter tied the school record set back in 2006
- Broke the Lakota West single season steals record in her freshman season (100)
- Was named to the USA U18 team
- Earned a bronze medal at the FIBA U17 World Championship with the USA U17 squad in 2016

### Prep Awards and Honors

- 2018 Division I First Team All-Ohio
- 2017 AP Division I All-State honoree

### PROHASKA, Abby

SEASON	TEAM	GP-GS	MIN/AVG	Field Goals		3-Point		F-Throws		Rebounds				Scoring						
				FG-FA	FG%	3FG-3FGA	3FG%	FT-FTA	FT%	OFF	DEF	TOT	AVG	PF	FO	A	TO	BLK	STL	PTS
2018-19	ND	38-3	547/14.4	18-49	.367	2-7	.286	20-26	.769	25	44	69	1.8	58-0	43	30	1	30	58	1.5
2020-21	ND	16-13	339/21.2	27-67	.403	0-9	.000	13-15	.867	18	36	54	3.4	26-0	27	20	3	12	67	4.2
<b>TOTAL</b>		<b>54-16</b>	<b>886/16.4</b>	<b>45-116</b>	<b>.388</b>	<b>2-16</b>	<b>.125</b>	<b>33-41</b>	<b>.805</b>	<b>43</b>	<b>80</b>	<b>123</b>	<b>2.3</b>	<b>84-0</b>	<b>70</b>	<b>50</b>	<b>4</b>	<b>42</b>	<b>125</b>	<b>2.3</b>



2020-21

Opponent	Date	GS	MIN	Total		3-Pointers		Free throws		Rebounds				PF	A	T/O	BLK	STL	PTS	AVG	
				FG-FGA	PCT	3FG-3FGA	PCT	FT-FTA	PCT	OFF	DEF	TOT	AVG								
at Ohio	11/27/2020	*	33:27	1-7	.143	0-1	.000	2-2	1.000	3	4	7	7.0	4	4	2	0	0	4	4.0	
Miami (OH)	11/29/2020	*	26:02	5-9	.556	0-1	.000	0-0	.000	0	3	3	5.0	1	2	1	0	1	10	7.0	
Michigan	12/03/2020	*	12:56	1-2	.500	0-1	.000	0-0	.000	1	2	3	4.3	3	2	1	0	0	2	5.3	
JUPUI	12/06/2020	*	18:04	1-1	1.000	0-0	.000	0-0	.000	0	4	4	4.3	2	0	1	0	0	2	4.5	
Georgia Tech	12/13/2020		20:05	1-5	.200	0-0	.000	0-0	.000	1	0	1	3.6	0	1	0	0	0	2	4.0	
Virginia Tech	12/13/2020		20:06	1-2	.500	0-0	.000	2-2	1.000	1	2	3	3.5	1	1	2	0	2	4	4.0	
at Clemson	12/20/2020		19:02	5-8	.625	0-1	.000	2-2	1.000	0	2	2	3.3	1	1	1	1	1	12	5.1	
at Miami (FL)	12/31/2020	*	15:58	0-3	.000	0-1	.000	0-0	.000	1	1	2	3.1	3	1	1	0	1	0	4.5	
Georgia Tech	01/03/2021	*	23:40	3-6	.500	0-0	.000	0-0	.000	3	1	4	3.2	3	1	0	0	1	6	4.7	
at Boston College	01/07/2021	*	20:44	1-3	.333	0-0	.000	4-4	1.000	2	4	6	3.5	1	0	2	1	0	6	4.8	
Wake Forest	01/14/2021	*	31:20	4-7	.571	0-1	.000	0-0	.000	2	3	5	3.6	1	7	1	0	3	8	5.1	
Boston College	01/17/2021	*	18:11	1-1	1.000	0-0	.000	0-0	.000	0	2	2	3.5	1	1	3	0	2	2	4.8	
at Virginia Tech	01/21/2021	*	19:59	0-5	.000	0-1	.000	1-3	.333	3	3	6	3.7	3	1	1	0	1	1	4.5	
at North Carolina	01/24/2021	*	20:00	1-3	.333	0-1	.000	2-2	1.000	1	1	2	3.6	1	1	0	0	0	4	4.5	
at Syracuse	01/31/2021	*	30:59	2-4	.500	0-0	.000	0-0	.000	0	4	4	3.6	0	3	2	1	0	4	4.5	
at Louisville	02/07/2021	*	08:26	0-1	.000	0-1	.000	0-0	.000	0	0	0	3.4	1	1	2	0	0	0	4.2	
<b>Totals</b>			<b>13</b>	<b>338:60</b>	<b>27-67</b>	<b>.403</b>	<b>0-9</b>	<b>.000</b>	<b>13-15</b>	<b>.867</b>	<b>18</b>	<b>36</b>	<b>54</b>	<b>3.4</b>	<b>26</b>	<b>27</b>	<b>20</b>	<b>3</b>	<b>12</b>	<b>67</b>	<b>4.2</b>

2018-19

Opponent	Date	GS	MIN	Total		3-Pointers		Free throws		Rebounds				PF	A	T/O	BLK	STL	PTS	AVG	
				FG-FGA	PCT	3FG-3FGA	PCT	FT-FTA	PCT	OFF	DEF	TOT	AVG								
Harvard	11/09/2018		17:32	1-3	.333	0-0	.000	4-4	1.000	1	4	5	5.0	1	3	1	0	2	6	6.0	
Penn	11/12/2018		19:38	0-2	.000	0-0	.000	0-0	.000	1	0	1	3.0	4	2	1	0	1	0	3.0	
at DePaul	11/17/2018		26:11	1-1	1.000	0-0	.000	2-2	1.000	0	2	2	2.7	2	4	0	0	4	4	3.3	
vs Gonzaga	11/22/2018	*	16:00	0-0	.000	0-0	.000	1-2	.500	1	0	1	2.3	3	1	2	0	1	1	2.8	
vs Drake	11/23/2018	*	30:00	1-4	.250	0-0	.000	1-2	.500	2	2	4	2.6	3	3	1	0	0	3	2.8	
vs Oregon St.	11/24/2018		12:00	0-2	.000	0-0	.000	0-0	.000	1	0	1	2.3	3	3	0	0	0	0	2.3	
Iowa	11/29/2018		15:33	0-2	.000	0-0	.000	2-2	1.000	3	0	3	2.4	0	0	2	1	0	2	2.3	
UConn	12/02/2018		02:08	0-0	.000	0-0	.000	0-0	.000	0	0	0	2.1	0	0	0	0	0	0	2.0	
at Toledo	12/08/2018		15:10	0-1	.000	0-0	.000	0-0	.000	0	2	2	2.1	0	1	0	0	0	0	1.8	
Western Ky.	12/19/2018		13:37	0-1	.000	0-1	.000	0-0	.000	0	2	2	2.1	1	4	1	0	1	0	1.6	
at Marquette	12/22/2018		11:33	1-1	1.000	0-0	.000	0-0	.000	0	0	0	1.9	2	3	1	0	0	2	1.6	
Lehigh	12/30/2018		14:28	1-1	1.000	0-0	.000	2-2	1.000	0	1	1	1.8	1	0	0	0	0	4	1.8	
Pittsburgh	01/03/2019		21:31	0-3	.000	0-1	.000	2-2	1.000	0	2	2	1.8	0	2	3	0	2	2	1.8	
at Georgia Tech	01/06/2019		05:27	0-0	.000	0-0	.000	0-0	.000	0	0	0	1.7	0	0	0	0	0	0	1.7	
Louisville	01/10/2019		01:59	0-0	.000	0-0	.000	2-2	1.000	1	0	1	1.7	0	0	0	0	0	2	1.7	
Wake Forest	01/13/2019		17:03	0-1	.000	0-0	.000	0-0	.000	2	1	3	1.8	1	2	2	0	0	0	1.6	
at Virginia Tech	01/16/2019		16:27	0-0	.000	0-0	.000	0-0	.000	0	1	1	1.7	2	0	1	0	4	0	1.5	
Boston College	01/20/2019		19:04	1-2	.500	0-0	.000	0-0	.000	1	0	1	1.7	3	1	0	0	1	2	1.6	
at Tennessee	01/24/2019		09:00	0-1	.000	0-1	.000	2-2	1.000	0	1	1	1.6	1	0	1	0	0	2	1.6	
at North Carolina	01/27/2019	*	08:00	0-0	.000	0-0	.000	0-0	.000	0	3	3	1.7	1	1	1	0	0	0	1.5	
at Clemson	01/31/2019		07:00	0-0	.000	0-0	.000	0-0	.000	0	2	2	1.7	1	0	0	0	2	0	1.4	
Georgia Tech	02/03/2019		17:45	1-4	.250	0-0	.000	0-0	.000	1	2	3	1.8	3	2	2	0	2	2	1.5	
at Miami (FL)	02/07/2019		01:23	0-0	.000	0-0	.000	0-0	.000	0	0	0	1.7	1	0	0	0	1	0	1.4	
Florida St.	02/10/2019		22:58	3-4	.750	0-0	.000	0-0	.000	1	4	5	1.8	1	2	2	0	2	6	1.6	
at Boston College	02/13/2019		26:44	1-2	.500	0-0	.000	2-4	.500	0	2	2	1.8	1	1	3	0	2	4	1.7	
at NC State	02/18/2019		07:00	0-0	.000	0-0	.000	0-0	.000	0	1	1	1.8	2	0	1	0	0	0	1.6	
Duke	02/21/2019		22:43	2-5	.400	0-0	.000	0-0	.000	2	2	4	1.9	0	2	2	0	1	4	1.7	
at Syracuse	02/25/2019		14:00	0-0	.000	0-0	.000	0-0	.000	0	2	2	1.9	4	0	1	0	0	0	1.6	
Virginia	03/03/2019		15:40	1-1	1.000	1-1	1.000	0-0	.000	1	1	2	1.9	1	1	1	0	0	3	1.7	
vs North Carolina	03/08/2019		16:00	0-1	.000	0-0	.000	0-2	.000	1	0	1	1.9	1	0	0	0	1	0	1.6	
vs Syracuse	03/09/2019		22:00	1-2	.500	1-2	.500	0-0	.000	3	1	4	1.9	3	1	0	0	1	3	1.7	
vs Louisville	03/10/2019		13:00	0-0	.000	0-0	.000	0-0	.000	0	0	0	1.9	4	0	1	0	0	0	1.6	
Bethune-Cookman	03/23/2019		20:27	1-1	1.000	0-0	.000	0-0	.000	0	3	3	1.9	1	1	0	0	1	2	1.6	
Michigan St.	03/25/2019		17:33	0-2	.000	0-1	.000	0-0	.000	0	1	1	1.9	4	0	0	0	1	0	1.6	
vs Texas A&M	03/30/2019		06:59	0-0	.000	0-0	.000	0-0	.000	1	0	1	1.9	1	1	0	0	0	0	1.5	
vs Stanford	04/01/2019		09:51	2-2	1.000	0-0	.000	0-0	.000	2	1	3	1.9	1	1	0	0	0	4	1.6	
vs UConn	04/05/2019		07:59	0-0	.000	0-0	.000	0-0	.000	0	1	1	1.9	0	0	0	0	0	0	1.6	
vs Baylor	04/07/2019		05:19	0-0	.000	0-0	.000	0-0	.000	0	0	0	1.8	1	1	0	0	0	0	1.5	
<b>Totals</b>			<b>3</b>	<b>546:40</b>	<b>18-49</b>	<b>.367</b>	<b>2-7</b>	<b>.286</b>	<b>20-26</b>	<b>.769</b>	<b>25</b>	<b>44</b>	<b>69</b>	<b>1.8</b>	<b>58</b>	<b>43</b>	<b>30</b>	<b>1</b>	<b>30</b>	<b>58</b>	<b>1.5</b>



## #15 NATALIJA MARSHALL

---

Sophomore, Forward, 6-5  
Hometown: Queens, NY  
High School: Christ the King

### Freshman Season (2020-21)

- Took a medical redshirt and spent the 2020-21 season rehabbing her ACL injury sustained in high school.

### High School

- Attended Christ the King, where she racked up over 75 wins
- Ranked 32nd overall in the 2020 class and eighth in her position
- Senior year was cut short due to an ACL injury
- Invited to 2020 Jordan Brand Classic
- Won the 2019 New York State Federation championship
- Fell a win shy of an undefeated season and national title in 2018
- Two-time New York Catholic State champion
- Two-time New York City champion
- Two-time CHSAA Conference champion
- Averaged 13.4 points, 7.2 rebounds and 4.1 blocks as a junior
- 2019 First Team All-New York State
- Three-Time All-New York City
- Played with Exodus NYC on EYBL circuit

### Team USA

- Participated in the 2018 USA Women's U17 World Cup Team Trials



## #21 ANAYA PEOPLES

Junior, Guard, 5-10  
 Hometown: Danville, Illinois  
 High School: Schlarmann

### Career Honors

- 2021 ACC All-Academic Team
- 2020 ACC All-Freshman Team
- 2019 Cancun Challenge All-Tournament Team
- ACC Freshman of the Week (Dec. 2)

### Career Highs

Points	22 (vs DePaul, 12/11/19)
Rebounds	15 (vs DePaul, 12/11/19)
Field Goals	11 (vs DePaul, 12/11/19)
Field Goals Attempted	16 (at UConn, 12/8/19)
Three-Point Field Goals	1, 3x (vs Virginia Tech, 12/17/20)
Three-Point Field Goals Attempted	4 (at UConn, 12/8/19)
Free-Throws	5, 2x (last vs USE, 11/30/19)
Free-Throws Attempted	9, 2x (last vs USE, 11/30/19)
Assists	6, 2x (last vs Georgia Tech, 1/3/21)
Blocks	2, 4x (last at Syracuse, 1/5/20)
Steals	5 (vs Miami OH, 11/29/20)
Minutes	39 (vs South Dakota St, 11/29/19)

### Miscellaneous

Double-figure scoring	21
Double-figure rebounds	7
Double-doubles	5
20-point games	1

### Sophomore Season (2020-21)

- Played all 20 games, with 19 starts, averaging 28.0 minutes.
- Peoples was the only player in the ACC to average at least 9 points, 6 rebounds, 1.5 steals and 2 assists.
- Peoples owned 2 double-doubles on the year and flirted with three others, coming either one rebound or one point short.
- Double-figures in 9 games. She tied her career-high streak of four straight games in double figures to start the season.
- Anaya tied for the team lead with Maddy with three 5-5-'Stat-Sheet Stuffer' games this season. A stat-sheet stuffer is when you get 5 or more in three major stat categories.
- Peoples' 6.0 rebounding average ranked 2nd on the team. Her 4.5 defensive boards/game ranked 15th in the ACC.
- Defensive Prowess: Anaya's 1.5 spg ranked 1st on the team and 10th in the ACC. She recorded 4 or more steals in 3 separate games.
- Anaya helped seal the win at Virginia Tech (1/21), scoring 8 of her 11 points in the 4th quarter.

- Tied her season high of 11 rebounds for the 3rd time this season against BC on Jan. 17. Also added 9 points, 4 steals and 5 assists.
- Notched her 2nd 'Stat-Sheet Stuffer' with 7 points, 7 rebounds and a career-high tying 6 assists in the 69-67 win over Georgia Tech on Jan. 3.
- Played hero in the win over Virginia Tech (12/17), scoring 13 of her 15 points in the second half. Tied at 75-all, Peoples made a go-ahead layup with 1:19 remaining, then iced it with a driving layup with 31 seconds left.
- Peoples recorded a "stat-sheet stuffer" vs. Miami OH (11/29), tallying 5 assists and a career high 5 steals to go with her 14 point, 11-rebound, double-double.

### Freshman Season (2019-20) - stat rankings/notes were at time of her injury on Jan. 12

- ACC All-Freshman Team selection
- Played in 17 games, with 10 starts, averaging 31.6 minutes/game. Peoples left the NC State game on Jan. 12 with a shoulder injury and was out the rest of the season after requiring surgery.
- Early favorite for ACC Rookie of the Year, but ultimately nabbed ACC All-Freshman Team honors. Peoples led all ACC freshmen in rebounds (8.1), shooting percentage (.457) and steals (1.9), while ranking second in points (12.6) behind fellow teammate Sam Brunelle.
- Her 8.1 rebounds/game led the team and ranked 11th in the ACC. Peoples also ranked 11th in the ACC in offensive rebounds (2.7) and 13th in defensive boards (5.4). In addition, her 8.1 rebounding average ranked 10th in the nation among true freshmen guards.
- Her 8.1 rebounding average also ranked third all-time as a freshman at ND, ranking behind just Shari Matvey (10.2) and a Mary Beth Schueth (9.1).
- There were only five true freshmen in the country averaging over 12.5 ppg and 8 rpg: Anaya Peoples, Evansville's Abby Feit, UC Santa Barbara's Ila Lane, South Carolina's Aliyah Boston and USC's Alissa Pill. Of that group, Peoples boasted the most steals.
- Her three double-doubles ranked 2nd in the ACC for freshmen only, behind Pitt's Amber Brown.
- Peoples' 12.6 ppg ranked 30th in the nation among true freshmen, while her 8.1 rpg ranked 12th.
- Peoples was the most efficient guard from the field, knocking down 45.7 percent of her shots, which ranked 7th in the ACC.
- Brunelle (13.9 ppg), Gilbert (13.6 ppg) and Peoples (12.6 ppg) became the first Notre Dame freshmen trio to finish a season with a double-digit scoring average.
- Garnered career highs in both rebounds (15) and points (22) vs. DePaul on Dec. 11.
- Named to the Cancun Challenge All-Tournament Team, along with earning ACC Rookie of the Week honors. Peoples averaged 17.3 points and 8.7 rebounds down in Cancun. Peoples nearly achieved a double-double in each game, reeling in 9, 8, 9 boards, respectively.
- Averaged 1.9 steals/game, which ranked 5th in the ACC.
- Peoples and Brunelle became the first pair of freshmen starters for a season opener since Teresa Borton & Jacqueline Batteast started the 2001-02 season opener.
- Tallied 11 points & seven rebounds in her Irish debut at Fordham. Peoples scored seven of her points in the third quarter. The freshman then grabbed a critical offensive board off a missed free throw with nine seconds left, before returning to the line to ice the 60-55 win.
- Gilbert & Peoples have played together every summer since they were seven & six years old, respectively.

### PEOPLES, Anaya

SEASON	TEAM	GP-GS	MIN	AVG	Field Goals			3-Point		F-Throws		Rebounds				Scoring					
					FG-FGA	FG%	3FG-3FGA	3FG%	FT-FTA	FT%	OFF	DEF	TOT	AVG	PF	FO	A	TO	BLK	STL	PTS
2019-20	ND	17-10	538	31.6	86-188	.457	2-16	.125	41-83	.494	45	92	137	8.1	44-1	28	32	18	33	215	12.6
2020-21	ND	20-19	559	28.0	75-165	.455	3-13	.231	28-55	.509	30	89	119	6.0	40-1	40	42	3	29	181	9.1
<b>TOTAL</b>		<b>37-29</b>	<b>1097</b>	<b>29.6</b>	<b>161-353</b>	<b>.456</b>	<b>5-29</b>	<b>.172</b>	<b>69-138</b>	<b>.500</b>	<b>75</b>	<b>181</b>	<b>256</b>	<b>6.9</b>	<b>84-2</b>	<b>68</b>	<b>74</b>	<b>21</b>	<b>62</b>	<b>396</b>	<b>10.7</b>



# 2020-21 NOTRE DAME WOMEN'S BASKETBALL

## PREP

- Ranked No. 21 overall by espnW in Class of 2019 and No. 4 at her position.
- Attended Dan Schlarman High School where she played basketball under her father, Keith Peoples.
- Two-time Illinois Class 1A State champion (2018 & 2019).
- Finished her career with 2,086 points.
- 2019 McDonald's All-American Team. Tied for most points on the West Team with 11.
- 2019 Jordan Brand Classic member.
- 2019 WCIA3 Sports Girls Basketball Player of the Year.
- IBCA 1A/2A All-State in 2016, 2017 and 2018
- 2018 Naismith All-America honorable mention.
- 2018 USA Today All-Illinois Player of the Year and First Team.
- Guided Schlarman to a 33-2 record and back-to-back state titles as a senior. Averaged 18.8 ppg, 7.9 rpg and 3.7 apg.
- Averaged 16.9 ppg, 6.7 rpg and 4.7 spg as a junior. Helped team to a 1A state title.

## USA - INTERNATIONAL

- Won the gold medal at the 2018 FIBA Americas with the U18 USA team. Started in two of six games and averaged 5.3 ppg and 3.7 rpg, and tied for a team high with 3.0 apg, helping USA to a 6-0 record and the gold medal in Mexico City.

## 2020-21

Opponent	Date	GS	MIN	Total		3-Pointers		Free throws		Rebounds				PF	A	T/O	BLK	STL	PTS	AVG	
				FG-FGA	PCT	3FG-3FGA	PCT	FT-FTA	PCT	OFF	DEF	TOT	AVG								
at Ohio	11/27/2020	*	34:39	6-12	.500	0-0	.000	4-6	.667	3	8	11	11.0	5	1	3	0	0	16	16.0	
Miami (OH)	11/29/2020	*	30:14	6-12	.500	0-3	.000	2-4	.500	3	8	11	11.0	2	5	2	0	5	14	15.0	
Michigan	12/03/2020	*	31:42	6-11	.545	0-0	.000	1-3	.333	0	1	1	7.7	2	3	1	2	13	14.3		
IUPUI	12/06/2020	*	30:31	6-13	.462	0-2	.000	2-2	1.000	0	3	3	6.5	1	2	5	0	2	14	14.3	
Georgia Tech	12/13/2020	*	24:21	3-8	.375	0-2	.000	0-0	.000	1	2	3	5.8	2	1	2	0	0	6	12.6	
Virginia Tech	12/17/2020	*	34:12	6-10	.600	1-1	1.000	2-6	.333	1	7	8	6.2	2	3	5	0	3	15	13.0	
at Clemson	12/20/2020	*	23:10	1-6	.167	0-1	.000	0-4	.000	1	6	7	6.3	3	2	4	0	0	2	11.4	
at Miami (FL)	12/31/2020	*	25:13	3-6	.500	0-0	.000	0-0	.000	2	3	5	6.1	2	1	1	0	2	6	10.8	
Georgia Tech	01/03/2021	*	30:45	3-8	.375	0-0	.000	1-2	.500	1	6	7	6.2	0	6	2	0	2	7	10.3	
at Boston College	01/07/2021	*	29:04	5-7	.714	0-0	.000	0-0	.000	3	6	9	6.5	4	0	1	0	0	10	10.3	
Wake Forest	01/14/2021	*	22:50	3-6	.500	0-0	.000	2-4	.500	0	1	1	6.0	1	3	1	0	0	8	10.1	
Boston College	01/17/2021	*	34:12	4-10	.400	0-0	.000	1-2	.500	4	7	11	6.4	3	5	3	0	4	9	10.0	
at Virginia Tech	01/21/2021	*	17:26	4-8	.500	0-0	.000	3-5	.600	2	3	5	6.3	2	0	1	1	1	11	10.1	
at North Carolina	01/24/2021	*	35:11	4-10	.400	0-0	.000	4-7	.571	3	6	9	6.5	2	0	1	0	4	12	10.2	
at Syracuse	01/31/2021	*	10:49	0-3	.000	0-0	.000	2-2	1.000	1	1	2	6.2	1	1	0	0	0	2	9.7	
at Louisville	02/07/2021	*	33:35	4-9	.444	0-0	.000	0-0	.000	1	5	6	6.2	2	3	0	1	0	8	9.6	
at Pittsburgh	02/22/2021	*	26:18	2-6	.333	1-1	1.000	1-2	.500	1	4	5	6.1	0	1	2	0	2	6	9.4	
Florida St.	02/25/2021	*	28:02	4-7	.571	0-1	.000	3-4	.750	1	5	6	6.1	2	2	1	0	1	11	9.4	
Louisville	02/28/2021	*	33:22	3-9	.333	1-2	.500	0-2	.000	2	5	7	6.2	3	2	4	0	0	7	9.3	
vs Clemson	03/04/2021	*	23:35	2-4	.500	0-0	.000	0-0	.000	0	2	2	6.0	1	0	1	0	1	4	9.1	
<b>Totals</b>			<b>19</b>	<b>559:11</b>	<b>75-165</b>	<b>.455</b>	<b>3-13</b>	<b>.231</b>	<b>28-55</b>	<b>.509</b>	<b>30</b>	<b>89</b>	<b>119</b>	<b>6.0</b>	<b>40</b>	<b>40</b>	<b>42</b>	<b>3</b>	<b>29</b>	<b>181</b>	<b>9.1</b>

## 2019-20

Opponent	Date	GS	MIN	Total		3-Pointers		Free throws		Rebounds				PF	A	T/O	BLK	STL	PTS	AVG	
				FG-FGA	PCT	3FG-3FGA	PCT	FT-FTA	PCT	OFF	DEF	TOT	AVG								
at Fordham	11/05/2019	*	24:04	3-9	.333	0-1	.000	5-9	.556	3	4	7	7.0	3	1	1	0	1	11	11.0	
Loyola Maryland	11/08/2019	*	32:15	9-14	.643	0-0	.000	1-5	.200	2	5	7	7.0	2	3	1	2	2	19	15.0	
Tennessee	11/11/2019	*	30:36	3-11	.273	1-2	.500	2-6	.333	1	4	5	6.3	2	2	1	1	4	9	13.0	
Michigan St.	11/14/2019	*	25:54	6-10	.600	0-0	.000	3-7	.429	2	1	3	5.5	3	1	0	2	0	15	13.5	
Toledo	11/20/2019	*	31:36	3-10	.300	0-0	.000	1-3	.333	2	4	6	5.6	5	1	3	0	1	7	12.2	
at Michigan	11/23/2019		29:39	5-12	.417	0-2	.000	3-4	.750	2	3	5	5.5	3	1	0	1	2	13	12.3	
vs FGCU	11/28/2019	*	36:24	8-13	.615	0-1	.000	3-4	.750	1	8	9	6.0	1	0	3	1	1	19	13.3	
vs South Dakota St.	11/29/2019	*	38:41	6-12	.500	0-0	.000	3-6	.500	1	7	8	6.3	4	1	1	0	4	15	13.5	
vs South Fla.	11/30/2019		32:36	6-7	.857	1-1	1.000	5-9	.556	1	8	9	6.6	2	2	0	1	3	18	14.0	
Minnesota	12/04/2019		37:01	4-13	.308	0-1	.000	1-1	1.000	2	12	14	7.3	2	6	1	2	1	9	13.5	
at UConn	12/08/2019		34:16	8-16	.500	0-4	.000	1-2	.500	5	6	11	7.6	3	3	1	1	0	17	13.8	
DePaul	12/11/2019	*	37:26	11-15	.733	0-0	.000	0-2	.000	7	8	15	8.3	3	3	5	1	2	22	14.5	
Clemson	12/29/2019	*	35:41	5-12	.417	0-2	.000	4-6	.667	2	5	7	8.2	4	0	3	1	4	14	14.5	
at Pittsburgh	01/02/2020	*	29:36	3-10	.300	0-0	.000	4-7	.571	5	6	11	8.4	4	2	3	1	3	10	14.1	
at Syracuse	01/05/2020		38:27	0-7	.000	0-1	.000	4-8	.500	4	7	11	8.5	1	2	6	2	2	4	13.5	
Boston College	01/09/2020		31:12	5-12	.417	0-1	.000	0-0	.000	3	3	6	8.4	2	0	2	1	1	10	13.3	
NC State	01/12/2020		12:19	1-5	.200	0-0	.000	1-4	.250	2	1	3	8.1	0	0	1	1	2	3	12.6	
<b>Totals</b>			<b>10</b>	<b>537:43</b>	<b>86-188</b>	<b>.457</b>	<b>2-16</b>	<b>.125</b>	<b>41-83</b>	<b>.494</b>	<b>45</b>	<b>92</b>	<b>137</b>	<b>8.1</b>	<b>44</b>	<b>28</b>	<b>32</b>	<b>18</b>	<b>33</b>	<b>215</b>	<b>12.6</b>



## #25 SARAH CERNUGEL

Sophomore, Guard, 5-4  
 Hometown: Westmont, Illinois  
 High School: Hinsdale Central

### Prep

- Attended Hinsdale Central
- Lettered three years in basketball playing the point guard position, and four years in soccer playing forward/midfield
- Made the playoffs all three years in hoops, achieving a combined 27 victories
- Two-time All-Conference
- Two-time Team MVP
- Senior year she averaged 9.8 ppg, 3.1 apg, 1.9 rpg and 1.7 spg
- Junior year she averaged 10.5 ppg, 2.7 apg, 3.2 rpg and 2.9 spg
- Also made the playoffs every year in soccer
- She was the 2019 team points leader in soccer and was named All-Sectional
- Highlight of prep career: scoring 18 points in the playoffs to help her team upset the conference champion, knocking them out of the playoffs
- Won the Robert Bell Female Citizen Athlete Award – Top female athlete at Hinsdale Central High

### Personal

- Dean's List all four years
- Junior Board Member of the Mend a Heart Foundation – non-profit organization that helps enrich the lives of children born with heart defects
- National Honors Society
- Illinois State Scholar
- Two-time IHSA Scholar Athlete (2019 and 2020)
- Favorite athlete: Devin Hester
- Future plans: Wants to be a date analyst for a professional sports team. Dream job would be working for the Chicago Bears



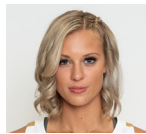

## #33 SAM BRUNELLE

Junior, Forward, 6-2  
 Hometown: Ruckersville, Virginia  
 High School: William Monroe

### Career Honors

- Two-time Katrina McClain Award Watch List (2020, 2021)
- 2020 Preseason All-ACC
- 2020 Naismith Trophy Watch List
- 2020 ACC All-Freshman Team
- espnW National Player of the Week (March 2)
- Two-time ACC Freshman of the Week

### Career Highs

<b>Points</b>	31 (vs DePaul, 12/11/19)
<b>Rebounds</b>	13 (vs Toledo, 11/20/19)
<b>Field Goals</b>	13 (vs DePaul, 12/11/19)
<b>Field Goals Attempted</b>	20 (at Florida State, 3/1/20)
<b>Three-Point Field Goals</b>	7 (at Florida State, 3/1/20)
<b>Three-Point Field Goals Attempted</b>	12 (at Virginia, 1/26/20)
<b>Free-Throws</b>	6 (vs Toledo, 11/20/19)
<b>Free-Throws Attempted</b>	10 (vs Toledo, 11/20/19)
<b>Assists</b>	5, 2x (last at Louisville, 2/7/21)
<b>Blocks</b>	4 (at Pitt, 1/2/20)
<b>Steals</b>	4 (at Boston College, 2/13/20)
<b>Minutes</b>	42 (at Syracuse, 1/5/20)

### Miscellaneous

Double-figure scoring	30
Double-figure rebounds	2
Double-doubles	2
20-point games	6
30-point games	1

### Sophomore Season (2020-21)

- Played in 17 games, averaging 22.8 minutes off the bench.
- Big shooting improvements from Sam in year two. She went from shooting 31.5 percent from three as a freshman to 38.3 percent this year. She also went from 39.7 percent overall to 48.4 percent.
- Before the team Covid pause, Sam fired off 3 straight games in double figures, totaling 39 points, 13 assists and 21 rebounds. She also had dished a career-high five assists in back-to-back games.
- Went off in the third quarter vs. Louisville on Feb. 28, shooting 5-of-6 to score 11 of her 13 points.
- Over her last 6 games, Sam averaged 10.3 ppg, 5.3 rpg and 3.0 assists.

- Her 28 rebounds over the last 5 games of the season were more than the previous 10 games combined.
- Her averages were slightly up when looking at her stats strictly against Net Top-50 opponents — averaged 9.3 ppg and 4.4 rpg.
- Best game happened at Syracuse on Jan. 31 — Season high 19 points, career-high 5 assists and 8 rebounds. Thus her first career Stat-Sheet Stuffer game.
- Season-high 9 rebounds at Louisville on Feb. 7 — to go with her 10 points.
- Attempted just four free throws on the year — first one happening vs. FSU on Feb. 25.
- Scored 11 of her 13 points in the 4th quarter at Miami (12/31), willing her team to the 71-60 victory. Sam went 3-for-3 from three point range in the period.
- Guided the Irish to victory over Virginia Tech (12/17) with a 5-of-9 day from three, totaling 17 points. Sam hit two huge three's in the fourth quarter.
- The three-point shooting quartet of Mabrey, Westbeld, Brunelle and Walker were the primary reason the Irish went from 15th in the ACC in 2020 in 3PT FG% (.271) to 4th this past season (.352) — and 41st in the country.

### Freshman Season (2019-20)

- ACC All-Freshman Team selection.
- Started in all 31 games, averaging 33.9 minutes.
- Brunelle led all freshmen in the ACC in scoring with her 13.9 ppg. Among freshmen at power-five schools, Brunelle's scoring average ranked 6th.
- Her scoring average ranked 4th all-time at ND for a freshman.
- Led all ACC freshmen in Points + Assists + Rebounds/Game at 21.4. Furthermore, there were only eight players total in the ACC, counting Sam, who averaged at least 13 points, 5.5 rebounds & 1.5 assists.
- Her six 20+ scoring games led all freshmen in the ACC, while her 23 double-figure scoring games ranked second behind teammate Katlyn Gilbert. She was 1-of-8 ACC players overall to record a 30-point outing.
- Became the first player to start her Irish career with seven double-digit scoring performances — previous record was four.
- Brunelle/Gilbert/Peoples became the first freshmen trio to all finish with a double-digit scoring averages. Plus, Brunelle and Gilbert became the highest scoring freshmen pairing in ND history, besting: Arike Ogunbowale (11.4) and Marina Mabrey (10.7), 2015-16 // Mary Beth Schueth (13.0) and Carries Bates (12.4), 1981-82.
- Only three freshmen pairs in all of Division-I averaged 13.0 ppg or higher → Brunelle and Gilbert, Fresno State's Haley & Hanna Cavinder and UTSA's Mikayla Woods & Adryana Quezada.
- Finding her three-point game: Brunelle went 13-of-68 (.191) from three over the first 14 games. Over the last 17 games of the season, Brunelle converted 45-of-118 (.381). In addition, she averaged 2.4 threes in ACC play, which ranked 6th.
- Named the espnW National Player of the Week on March 3 after notching 23 points/nine rebounds vs UNC, then lifting the Irish over No. 19 Florida State with 25 points on a career high seven made three-pointers. Her seven treys tied Alicia Ratay for a single-game freshman record and ranked second overall for a single game.
- Her 58 made threes ranks 2nd among ND freshmen all-time behind Alicia Ratay (73).

### BRUNELLE, Sam

SEASON	TEAM	GP-GS	MIN/AVG	Field Goals		3-Point		F-Throws		Rebounds				Scoring						
				FG-FGA	FG%	3FG-3FGA	3FG%	FT-FTA	FT%	OFF	DEF	TOT	AVG	PF-FO	A	TO	BLK	STL	PTS	AVG
2019-20	ND	31-31	1050/33.9	162-408	.397	58-184	.315	50-67	.746	58	142	180	5.8	65-1	51	92	30	26	432	13.9
2020-21	ND	17-0	388/22.8	61-126	.484	23-60	.383	3-4	.750	12	52	64	3.8	43-2	27	36	8	6	148	8.7
<b>TOTAL</b>		<b>48-31</b>	<b>1438/30.0</b>	<b>223-534</b>	<b>.418</b>	<b>81-244</b>	<b>.332</b>	<b>53-71</b>	<b>.746</b>	<b>50</b>	<b>194</b>	<b>244</b>	<b>5.1</b>	<b>108-3</b>	<b>78</b>	<b>128</b>	<b>38</b>	<b>32</b>	<b>580</b>	<b>12.1</b>

- Over the last five games: averaged a team best 18.6 ppg on 45.2 percent shooting, with a 20-for-43 mark from three (.465).
- Went 6-of-10 from deep to tally 20 points vs. Virginia Tech (2/20).
- Brunelle went off in the win over Miami (1/19), scoring 20 of her 25 points in the 2nd half. Then notched back-to-back games with 20+ points for the first time with 21 at Virginia (1/26).
- Exploded with a career high 31 points on 13-of-18 shooting vs. DePaul on Dec. 11. Her 31-point performance tied the Notre Dame individual scoring record for a freshmen, tying both Skylar Diggins-Smith and Katryna Gaither.
- 4th Quarter surges: Brunelle scored seven of her 19 points in the fourth against Minnesota (12/4). Scored nine of her 11 points in the fourth at No. 21 Michigan (11/23). Scored 11 of her 19 points in the fourth vs. No. 16 Michigan State (11/14).
- Two double-doubles: 11-points, 12-rebounds against FGCU (11/28). All 12 boards were defensive rebounds, which marked a career best for that category. Prior, 19 points and 13 rebounds against Toledo (11/20).
- Peoples and Brunelle became the first pair of freshmen starters for a season opener since Teresa Borton & Jacqueline Batteast started the 2001-02 season opener.

## High School

- Ranked No. 6 overall by espnW in Class of 2019, reaching as high as No. 1.
- Attended William Monroe High School.
- Two-time Naismith High School All-American (Second Team in 2019 / Third Team in 2018)
- 2019 McDonald's High School All-American
- Won the three-point contest at the McDonald's All-America game
- 2018 Gatorade Virginia Player of the Year
- 2018 USA Today Virginia Player of the Year
- USA Today Second Team USA in 2018
- 2018 MaxPreps High School All-America Third Team
- Three-time All-State selection
- Finished her prep career with 2,229 points and 1,272 rebounds.
- Injured for about half her senior year in 2018-19, but still averaged 17.6 ppg and 10.3 rpg. William Monroe went on to win its first regional championship since 1987, when her mother, Katie, was on the team.
- As a junior, she started all 25 games and averaged 30.0 points, 15.6 rebounds and 3.5 assists per game. Guided William Monroe to its first playoff appearance since 1988 (reaching state quarterfinals with a 23-2 record), posting a trio of 40-point games along the way.
- As a sophomore in 2016-17, she started in all 24 games and led her team with 25.0 ppg, 12.5 rpg, 3.3 apg, 2.2 spg and 3.4 bpg to help her team to a 16-8 record. Brunelle scored 601 points during her sophomore season, including 30+ five times and a season high of 40 points (vs. Clarke County).
- As a freshman in 2015-16, she started all 26 games and averaged 25.0 ppg, 17.3 rpg, 2.5 apg, 1.8 spg and 2.9 bpg. Holds Virginia High School League records for most points by a freshman (650) and single-game rebounds (28).
- Won the 2018 Hampton EYBL first session tournament with the Fairfax Star.

## Team USA

- Member of the U16, U17, U18 USA national basketball teams.
- Three-time gold medalist with Team USA and winner of one bronze.
- Won a pair of international gold medals in 2018 – winning the 3x3 title at the Youth Olympic Games in Argentina and the 5x5 title at the FIBA U17 World Cup in Belarus. Prior, she won at the 2017 FIBA Americas U16 Championship in Argentina. Won bronze at the 2016 FIBA U17 World Cup in Spain.
- Played twice in the USA vs Canada Ballin' Across Boarders Global Game
- Selected as one of six USA Basketball participants in the 2019 NCAA Next Generation at the NCAA Final Four in Tampa, Florida.

## Personal

- Principal's Honor Roll all 4 years of high school
- National Honors Society Member
- Future Business Leaders of America member and State place in Video Productions
- At Notre Dame, Brunelle plans on pursuing a career in sports broadcasting



# 2020-21 NOTRE DAME WOMEN'S BASKETBALL

## 2020-21

Opponent	Date	GS	MIN	Total		3-Pointers		Free throws		Rebounds				PF	A	TO	BLK	STL	PTS	AVG	
				FG-FGA	PCT	3FG-3FGA	PCT	FT-FTA	PCT	OFF	DEF	TOT	AVG								
Michigan	12/03/2020		17:04	2-6	.333	2-6	.333	0-0	.000	0	2	2	2.0	5	0	2	1	0	6	6.0	
IUPUI	12/06/2020		21:55	5-8	.625	1-2	.500	0-0	.000	0	4	4	3.0	1	1	4	0	1	11	8.5	
Georgia Tech	12/13/2020		18:15	3-6	.500	1-2	.500	0-0	.000	0	8	8	4.7	3	0	2	0	0	7	8.0	
Virginia Tech	12/17/2020		26:37	6-11	.545	5-9	.556	0-0	.000	1	3	4	4.5	3	1	1	1	0	17	10.3	
at Clemson	12/20/2020		22:03	3-7	.429	1-4	.250	0-0	.000	1	1	2	4.0	3	0	1	0	0	7	9.6	
at Miami (FL)	12/31/2020		30:28	5-9	.556	3-4	.750	0-0	.000	1	3	4	4.0	4	0	2	2	2	13	10.2	
Georgia Tech	01/03/2021		15:34	1-3	.333	1-3	.333	0-0	.000	0	0	0	3.4	3	1	2	0	0	3	9.1	
at Boston College	01/07/2021		17:30	2-4	.500	1-3	.333	0-0	.000	1	0	1	3.1	3	2	1	0	0	5	8.6	
Wake Forest	01/14/2021		18:13	2-4	.500	0-1	.000	0-0	.000	0	2	2	3.0	2	3	3	1	2	4	8.1	
Boston College	01/17/2021		19:34	4-5	.800	0-1	.000	0-0	.000	0	1	1	2.8	0	0	1	0	0	8	8.1	
at Virginia Tech	01/21/2021		17:21	2-5	.400	1-3	.333	0-0	.000	1	3	4	2.9	3	1	3	0	0	5	7.8	
at North Carolina	01/24/2021		26:39	4-11	.364	2-4	.500	0-0	.000	1	3	4	3.0	1	3	1	0	0	10	8.0	
at Syracuse	01/31/2021		28:47	9-18	.500	1-5	.200	0-0	.000	1	7	8	3.4	3	5	0	0	0	19	8.8	
at Louisville	02/07/2021		33:25	4-12	.333	2-5	.400	0-0	.000	2	7	9	3.8	0	5	2	1	1	10	8.9	
Florida St.	02/25/2021		23:24	3-6	.500	1-4	.250	1-2	.500	0	4	4	3.8	2	0	4	1	0	8	8.9	
Louisville	02/28/2021		29:02	6-10	.600	1-3	.333	0-0	.000	2	1	3	3.8	2	2	5	0	0	13	9.1	
vs Clemson	03/04/2021		21:55	0-1	.000	0-1	.000	2-2	1.000	1	3	4	3.8	5	3	2	1	0	2	8.7	
<b>Totals</b>			<b>0</b>	<b>387:47</b>	<b>61-126</b>	<b>.484</b>	<b>23-60</b>	<b>.383</b>	<b>3-4</b>	<b>.750</b>	<b>12</b>	<b>52</b>	<b>64</b>	<b>3.8</b>	<b>43</b>	<b>27</b>	<b>36</b>	<b>8</b>	<b>6</b>	<b>148</b>	<b>8.7</b>

## 2019-20

Opponent	Date	GS	MIN	Total		3-Pointers		Free throws		Rebounds				PF	A	T/O	BLK	STL	PTS	AVG	
				FG-FGA	PCT	3FG-3FGA	PCT	FT-FTA	PCT	OFF	DEF	TOT	AVG								
at Fordham	11/05/2019	*	32:52	4-12	.333	2-6	.333	4-4	1.000	2	3	5	5.0	3	3	5	0	2	14	14.0	
Loyola Maryland	11/08/2019	*	33:34	6-15	.400	0-5	.000	0-0	.000	3	6	9	7.0	1	3	4	2	0	12	13.0	
Tennessee	11/11/2019	*	31:33	6-18	.333	2-11	.182	2-2	1.000	1	2	3	5.7	4	0	3	0	1	16	14.0	
Michigan St.	11/14/2019	*	37:21	7-13	.538	2-6	.333	3-6	.500	1	7	8	6.3	1	3	2	3	1	19	15.3	
Toledo	11/20/2019	*	36:57	6-12	.500	1-6	.167	6-10	.600	3	10	13	7.6	2	0	2	3	2	19	16.0	
at Michigan	11/23/2019	*	38:39	5-11	.455	1-5	.200	1-2	.500	1	3	4	7.0	4	2	2	2	1	12	15.3	
vs FGCU	11/28/2019	*	30:29	4-12	.333	1-5	.200	2-4	.500	0	12	12	7.7	5	2	3	1	0	11	14.7	
vs South Dakota St.	11/29/2019	*	27:03	1-7	.143	1-4	.250	4-4	1.000	0	2	2	7.0	3	0	0	0	0	7	13.8	
vs South Fla.	11/30/2019	*	33:03	4-13	.308	2-5	.400	0-0	.000	1	3	4	6.7	3	1	1	0	0	10	13.3	
Minnesota	12/04/2019	*	37:50	9-18	.500	0-3	.000	1-1	1.000	0	6	6	6.6	4	3	5	2	0	19	13.9	
at UConn	12/08/2019	*	19:12	2-10	.200	0-3	.000	0-0	.000	1	5	6	6.5	1	2	2	0	0	4	13.0	
DePaul	12/11/2019	*	38:23	13-18	.722	1-3	.333	4-5	.800	1	6	7	6.6	1	2	2	1	0	31	14.5	
Clemson	12/29/2019	*	30:31	2-6	.333	0-3	.000	1-2	.500	1	2	3	6.3	3	1	4	0	2	5	13.8	
at Pittsburgh	01/02/2020	*	31:39	4-11	.364	0-3	.000	0-0	.000	0	5	5	6.2	1	2	6	4	0	8	13.4	
at Syracuse	01/05/2020	*	42:11	5-16	.313	2-5	.400	0-2	.000	3	4	7	6.3	2	1	3	1	1	12	13.3	
Boston College	01/09/2020	*	32:45	6-14	.429	3-7	.429	0-0	.000	1	7	8	6.4	2	1	4	0	0	15	13.4	
NC State	01/12/2020	*	26:55	2-8	.250	2-7	.286	0-0	.000	1	1	2	6.1	3	1	1	0	0	6	12.9	
at Duke	01/16/2020	*	38:33	6-20	.300	4-11	.364	0-0	.000	4	4	8	6.2	2	1	8	1	1	16	13.1	
Miami (FL)	01/19/2020	*	36:20	11-18	.611	3-5	.600	0-0	.000	1	3	4	6.1	1	0	3	0	2	25	13.7	
at Virginia	01/26/2020	*	38:54	6-17	.353	4-12	.333	5-6	.833	0	5	5	6.1	0	2	3	3	2	21	14.1	
Louisville	01/30/2020	*	39:01	6-15	.400	2-8	.250	3-4	.750	3	6	9	6.2	1	1	6	1	1	17	14.2	
at Georgia Tech	02/02/2020	*	37:33	2-7	.286	0-2	.000	3-3	1.000	0	4	4	6.1	2	3	1	2	0	7	13.9	
at Wake Forest	02/06/2020	*	33:16	4-11	.364	2-5	.400	0-0	.000	2	5	7	6.1	2	2	2	0	0	10	13.7	
Pittsburgh	02/09/2020	*	15:58	2-8	.250	2-7	.286	4-4	1.000	1	3	4	6.0	4	1	2	0	0	10	13.6	
at Boston College	02/13/2020	*	36:12	4-16	.250	1-1	1.000	0-0	.000	1	2	3	5.9	4	2	3	0	4	9	13.4	
at Louisville	02/16/2020	*	31:36	2-9	.222	0-3	.000	0-0	.000	2	4	6	5.9	0	0	2	0	0	4	13.0	
Virginia Tech	02/20/2020	*	36:21	7-12	.583	6-10	.600	0-0	.000	0	1	1	5.7	2	1	2	1	3	20	13.3	
Syracuse	02/23/2020	*	38:06	6-19	.316	3-11	.273	0-0	.000	2	7	9	5.9	1	3	2	0	2	15	13.4	
North Carolina	02/27/2020	*	32:19	9-14	.643	2-5	.400	3-4	.750	2	7	9	6.0	1	1	3	1	0	23	13.7	
at Florida St.	03/01/2020	*	37:39	8-18	.444	7-11	.636	2-2	1.000	0	4	4	5.9	1	4	2	0	1	25	14.1	
vs Pittsburgh	03/04/2020	*	37:37	3-10	.300	2-6	.333	2-2	1.000	0	3	3	5.8	1	3	4	2	0	10	13.9	
<b>Totals</b>			<b>31</b>	<b>1050:21</b>	<b>162-408</b>	<b>.397</b>	<b>58-184</b>	<b>.315</b>	<b>50-67</b>	<b>.746</b>	<b>38</b>	<b>142</b>	<b>180</b>	<b>5.8</b>	<b>65</b>	<b>51</b>	<b>92</b>	<b>30</b>	<b>26</b>	<b>432</b>	<b>13.9</b>



## #34 MADDY WESTBELD

Sophomore, Forward, 6-3  
 Hometown: Kettering, OH  
 High School: Fairmont

### Career Honors

- 2021-22 Preseason All-ACC
- 2021 WBCA All-America Regional Finalist
- 2021 ACC Rookie of the Year (Head Coaches)
- 2021 First Team All-ACC
- 2021 ACC All-Freshman Team
- 2021 ACC All-Academic Team
- Two-time ACC Rookie of the Week (Dec 7, 2020 / Jan. 3, 2021)
- 2020 ACC Newcomer Watch List

### Career Highs

<b>Points</b>	25 (vs Wake Forest, 1/14/21)
<b>Rebounds</b>	12, 2x (last vs Florida St, 2/25/21)
<b>Field Goals</b>	10 (vs Clemson, 3/4/21)
<b>Field Goals Attempted</b>	18 (vs Miami OH, 11/29/20)
<b>Three-Point Field Goals</b>	3 (vs Georgia Tech, 12/13/29)
<b>Three-Point Field Goals Attempted</b>	6 (vs Miami OH, 11/29/20)
<b>Free Throws</b>	7, 2x (last vs Florida St, 2/25/21)
<b>Free Throws Attempted</b>	9 (vs Virginia Tech, 12/17/20)
<b>Assists</b>	6 (vs Boston College, 1/17/21)
<b>Blocks</b>	3 (at Pitt, 2/22/21)
<b>Steals</b>	3, 3x (last at Pitt, 2/22/21)
<b>Minutes</b>	39, 3x (last at Pitt, 2/22/21)

### Miscellaneous

Double-figure scoring	17
Double-figure rebounds	3
Double-doubles	3
20-point games	6

### Freshman Season (2020-21)

- WBCA All-America Regional Finalist // ACC Rookie of the Year // First Team All-ACC // ACC All-Freshman Team // Two-Time ACC Rookie of the Week (Dec. 7 + Jan. 3) // ACC Newcomer Watch List
- 2nd ND player to win Rookie of the Year in the ACC — 6th overall — joined ND greats Brianna Turner, Jewell Loyd, Jacqueline Batteast, Alicia Ratay and Beth Morgan.
- 1-of-3 ND freshmen all-tie to earn WBCA All-America Regional Finalist honors, joining Turner & Diggins.
- ACC Freshmen Rankings: 1st in Scoring, 2nd in Rebounding, 2nd in Steals, 4th in Assists & 4th in Blocks. She was the only freshman in the league to rank in the top-four in all the above-mentioned categories.

- Miss Do It All: Maddy was the only freshman in the country who averaged at least 15 points, 7.5 rebounds, 2.5 assists & 1.4 steals. Overall, she was just 1-of-8 Division-I players.
- Ranked 4th in the country among freshmen in the Points+Rebounds+Assists/Game category with 25.5.
- Her 15.2 ppg led all ACC rookies and ranked 10th overall in the league. Nationally, her scoring average ranked 11th among all Division I freshmen.
- Among freshmen in ND history, her scoring average ranked 3rd behind Shari Matvey (17.6 in 1979-80) and Beth Morgan (17.9 in 1993-94). Her 7.9 rpg tied Brianna Turner for 4th for freshmen at ND.
- After returning from the team's Covid Pause — 2 double-doubles, 67 points and 38 rebounds over 4 games. Included two 20-point performances. Nearly averaged a double-double with 16.8 ppg and 9.5 rpg.
- 3 double-doubles on the year — 5 times this season, Maddy missed a double-double by just one rebound.
- Ranked in the top-15 in the ACC in 6 different statistical categories. 10th in scoring (15.2), 10th in rebounding (7.9), 6th in FG% (.469), 10th in FT% (.786), 7th in D-Reb (5.9) & 14th in steals (1.4).
- Led the team in 3PT FG% with her 38.8 percent.
- The three-point shooting quartet of Mabrey, Westbeld, Brunelle and Walker were the primary reason the Irish went from 15th in the ACC in 2020 in 3PT FG% (.271) to 4th this past season (.352) — and 41st in the country.
- Nearly perfect from the field in her last game vs Clemson (3/4), going 10-for-11 to record 21 points.
- Super freshman delivered again in win over Wake (1/14), scoring a career-high 25 points on 9-of-17 shooting. Nearly a double-double with 9 boards.
- 4th Quarter Will: Scored 12 of her 21 points in the 4th vs. Georgia Tech (12/13). Scored 12 of her 22 in 4th vs. IUPUI (12/6).
- Named ACC Rookie of the Week on Jan. 3 after helping the Irish to back-to-back wins over Miami and Georgia Tech. Westbeld averaged 13 points, 6 boards and 2 assists. Named ACC Rookie of the Week on Dec. 7 — She averaged 20.0 points, 6.5 rebounds, 3.5 assists and 2.0 steals against No. 24 Michigan and IUPUI.
- In the win vs IUPUI (12/6), Maddy led the Irish in points, rebounds and assists — the last time an Irish player achieved that — Jackie Young vs Syracuse on March 9, 2019.

### High School

- Attended Fairmont High
- Ranked No. 23 overall in 2020 class and fifth at her position
- 2020 Gatorade Ohio Girls Basketball Player of the Year
- The first to be chosen from Fairmont High
- 2020 McDonald's All-American
- 2020 Naismith National High School All-America Team
- 2020 OPSWA Division I Player of the Year
- As a senior, she led the Firebirds to a 25-3 record and regional finals appearance in the OHSAA Girls Basketball State Championships
- She led her team in scoring (18.0) rebounds (11.2), assists (3.6), steals (2.8) and blocked shots (2.3).
- In November of the 2019-20 season, Westbeld recorded 36 points, 12 rebounds, eight steals and four assists against the nation's No. 2 team in Tennessee's Hamilton Heights Academy

### WESTBELD, Maddy

SEASON	TEAM	GP-GS		MIN	AVG	Field Goals		3-Point		F-Throws		Rebounds				Scoring										
		GP	GS			FG-FGA	FG%	3FG-3FGA	3FG%	FT-FTA	FT%	OFF	DEF	TOT	AVG	PP-F	A	TO	BLK	STL	PTS	AVG				
2020-21	ND	20	20	638	31.9	115	245	.469	19	49	.388	55	70	.786	40	117	157	7.9	51	2	49	68	18	27	304	15.2
<b>TOTAL</b>		<b>20-20</b>	<b>638/31.9</b>	<b>115-245</b>	<b>.469</b>	<b>19-49</b>	<b>.388</b>	<b>55-70</b>	<b>.786</b>	<b>40</b>	<b>117</b>	<b>157</b>	<b>7.9</b>	<b>51-2</b>	<b>49</b>	<b>68</b>	<b>18</b>	<b>27</b>	<b>304</b>	<b>15.2</b>						



## 2020-21 NOTRE DAME WOMEN'S BASKETBALL

- 2019 OPSWA Division I All-State Honorable Mention
- Two-time Greater Western Ohio Conference Player of the Year
- Two-time First Team All-Ohio selection
- Averaged 15.9 points and 10.4 rebounds as a junior. Ultimately, Westbeld led her squad in scoring, rebounds, assists, assist/turnover ratio, blocks and free-throw percentage
- South West District Underclassmen Player of the Year
- Averaged 11.3 points and 11.1 boards as a sophomore
- Toppled her sister's (Kat Westbeld) rebounding record for a single game with 28
- Set the Journey to the Tourney scoring record with 34 points

### PERSONAL

- Younger sister of 2018 national champion and alumnae Kat Westbeld

### 2020-21

Opponent	Date	GS	MIN	Total		3-Pointers		Free throws		Rebounds				PF	A	TO	BLK	STL	PTS	AVG	
				FG-FGA	PCT	3FG-3FGA	PCT	FT-FTA	PCT	OFF	DEF	TOT	AVG								
at Ohio	11/27/2020	*	15:54	4-7	.571	1-2	.500	2-2	1.000	1	4	5	5.0	5	1	2	0	1	11	11.0	
Miami (OH)	11/29/2020	*	29:45	9-18	.500	1-6	.167	0-0	.000	4	5	9	7.0	2	4	3	2	3	19	15.0	
Michigan	12/03/2020	*	23:17	7-15	.467	1-1	1.000	3-5	.600	3	4	7	7.0	4	3	2	0	2	18	16.0	
IUPUI	12/06/2020	*	37:20	9-14	.643	1-2	.500	3-4	.750	2	4	6	6.8	3	4	2	1	2	22	17.5	
Georgia Tech	12/13/2020	*	34:19	6-13	.462	3-4	.750	6-6	1.000	3	6	9	7.2	3	1	2	2	1	21	18.2	
Virginia Tech	12/17/2020	*	39:47	7-16	.438	2-5	.400	7-9	.778	2	4	6	7.0	0	2	5	1	2	23	19.0	
at Clemson	12/20/2020	*	38:45	1-9	.111	0-2	.000	4-8	.500	4	7	11	7.6	3	5	7	1	1	6	17.1	
at Miami (FL)	12/31/2020	*	34:55	7-12	.583	1-2	.500	0-2	.000	1	6	7	7.5	3	2	4	1	1	15	16.9	
Georgia Tech	01/03/2021	*	30:23	5-12	.417	1-2	.500	0-0	.000	1	4	5	7.2	5	2	2	0	1	11	16.2	
at Boston College	01/07/2021	*	31:46	2-8	.250	0-1	.000	4-4	1.000	2	3	5	7.0	2	2	5	0	2	8	15.4	
Wake Forest	01/14/2021	*	37:31	9-17	.529	2-4	.500	5-6	.833	2	7	9	7.2	1	4	3	0	3	25	16.3	
Boston College	01/17/2021	*	33:17	6-12	.500	1-2	.500	0-0	.000	1	6	7	7.2	2	6	5	1	1	13	16.0	
at Virginia Tech	01/21/2021	*	39:18	4-11	.364	1-2	.500	4-4	1.000	2	10	12	7.5	1	1	3	2	1	13	15.8	
at North Carolina	01/24/2021	*	31:47	4-15	.267	0-4	.000	2-2	1.000	0	9	9	7.6	3	3	4	1	0	10	15.4	
at Syracuse	01/31/2021	*	24:29	6-8	.750	0-0	.000	0-1	.000	0	4	4	7.4	2	0	5	1	1	12	15.1	
at Louisville	02/07/2021	*	24:47	4-14	.286	1-3	.333	1-2	.500	1	7	8	7.4	3	0	1	0	1	10	14.8	
at Pittsburgh	02/22/2021	*	38:47	7-15	.467	1-2	.500	5-5	1.000	5	6	11	7.6	1	1	3	3	3	20	15.1	
Florida St.	02/25/2021	*	36:51	4-8	.500	2-3	.667	7-8	.875	2	10	12	7.9	1	5	4	1	0	17	15.2	
Louisville	02/28/2021	*	25:01	4-10	.400	0-1	.000	1-1	1.000	2	4	6	7.8	3	3	3	1	1	9	14.9	
vs Clemson	03/04/2021	*	29:44	10-11	.909	0-1	.000	1-1	1.000	2	7	9	7.9	4	0	3	0	0	21	15.2	
<b>Totals</b>			<b>20</b>	<b>637:43</b>	<b>115-245</b>	<b>.469</b>	<b>19-49</b>	<b>.388</b>	<b>55-70</b>	<b>.786</b>	<b>40</b>	<b>117</b>	<b>157</b>	<b>7.9</b>	<b>51</b>	<b>49</b>	<b>68</b>	<b>18</b>	<b>27</b>	<b>304</b>	<b>15.2</b>

# KAREN & KEVIN KEYES FAMILY HEAD COACH



## NIELE IVEY

2nd Season at Notre Dame  
2nd Season Overall as Head Coach  
Alma Mater: Notre Dame '00

### About Ivey

One of the finest point guards ever to wear the Notre Dame uniform, Niele Ivey (first name pronounced knee-L) was announced as the fourth Karen & Kevin Keyes Family Head Women's Basketball Coach on April 22, 2020, just mere minutes after Muffet McGraw stepped down from her post after a Hall of Fame career.

Ivey was the common link to all nine of the program's Final Four appearances, two as a player and seven as an assistant coach, logging a combined 17 years on Notre Dame's campus. Ivey spent the 2019-20 season honing her craft as an assistant coach with the Memphis Grizzlies before returning home.

"I am so honored to be able to follow in the legacy that Coach McGraw built here at Notre Dame," Ivey stated. "My love and appreciation for Coach McGraw is beyond anything I can express. She's more than a mentor, more than a friend, she's one of the most influential people in my life. I am full of gratitude for Coach McGraw and what she has done for me. She was the first to give me an opportunity to play for Notre Dame and coach here as well. I will forever be grateful for her love and support. I would also like to thank Jack Swarbrick and Father Jenkins for having the faith to move this program forward with me. I can never thank you enough for this incredible opportunity."

In her first year at the helm, Ivey not only had to balance settling into her new role with a young roster but also navigate the waters of both a national pandemic and a country battling systemic racism. In a shortened season due to Covid-19, Ivey's squad went 10-10 (8-7) and used their platform to make their voices heard.

As an assistant, the Irish went 386-55 (.875) during Ivey's time patrolling the sidelines. Notre Dame's recent decade of dominance (2010-19) had Ivey's handprints all over it — no other program had produced more trips to the national title game (six), and the Irish posted the third-most wins in that span, as well (339).

That decade also consisted of 14 conference championships (eight regular-season plus six tournament titles split between the BIG EAST and ACC), seven Final Fours and a 2018 national championship.

"I am thrilled Niele will be the next leader of the Notre Dame basketball program," Muffet McGraw said. "She's one of the best young coaches in the game today and her success with the Grizzlies has helped make her even more prepared for her new role.

"What sets Niele apart is her ability to connect with all generations — alums, her current team and future student-athletes. She will be a fantastic role model and a leader in the women's empowerment movement, and she will represent Notre Dame in a way that will make our fans proud."

Ivey expanded her basketball prowess when she stepped away from Notre Dame to accept an assistant coaching position with the Memphis Grizzlies for the 2019-20 season. Ivey proved to be a true trailblazer, becoming the ninth active female coach in the NBA.

Over that year, Ivey helped develop a young team, with a new coaching staff, into a playoff contender. Ivey worked with several different position groups with the Grizzlies, but primarily with standout guards Jarien Jackson and Ja Morant, as the latter won 2020 NBA Rookie of the Year honors.

"Father Jenkins and I have every confidence that Niele Ivey is the perfect person to build upon the legacy established by Coach McGraw," Swarbrick stated. "As a player and as a coach, Niele helped Notre Dame women's basketball perform at a championship level. She understands Notre Dame and what it takes to help young women reach their potential here. We look forward to working closely with her in the years ahead."

Ivey originally joined the Fighting Irish women's basketball coaching staff in May 2007 (she added the title of recruiting coordinator in 2012 and was promoted to associate head coach in the summer of 2015). Ivey went on to spend 12 seasons under Coach McGraw before departing for the Memphis Grizzlies.

Over her last eight years in particular as an assistant, Notre Dame ranked in the top-12 in field goal percentage (led the country in 2013-14 season), scoring offense and assists. In fact, Notre Dame's offense over its back-to-back title game runs in 2018 and 2019 was one for the record books. The 2018 championship squad ranked in the top five in all the aforementioned categories. Meanwhile, the 2019 Irish took home the statistical championship for top-scoring offense in the country, averaging a program-record 88.6 points per game. In addition, they broke the program record for assists (804) while finishing second in shooting percentage (50.8 percent). The stat that is the icing on the cake to all of this — the 2019

starting five of Ogunbowale, Mabrey, Shepard, Turner and Young went down as the most prolific scoring fivesome in the history of NCAA Division I basketball (men's or women's), amassing an astonishing 10,230 combined career points.

In addition to her achievements in player development with such proteges as All-Americans Skylar Diggins, Jewell Loyd, Lindsay Allen and Arike Ogunbowale, Ivey emerged as a rising star on the recruiting trail, with a sharp eye for young up-and-coming talent. In fact, she helped Notre Dame attract top-12 incoming classes in nine of her last 10 years. In her last class, Coach Ivey nabbed No. 6 Samantha Brunelle and No. 18 Anaya Peoples.

What's more, Ivey displayed brilliant prowess when it came to scouting and in-game strategy. In her last six years alone, she was directly responsible for creating the game plans that led to victories over Duke (12 times), Tennessee (8 times), Florida State (7 times), Connecticut (5 times), Maryland (three times), Louisville (8 times), Syracuse (7 times), UCLA (three times), Baylor (twice), Texas A&M (3 times) and South Carolina, among many others.

In fact, Notre Dame is 5-3 all-time against UConn in the NCAA Tournament, which more than doubles the next best team's win total. Overall, over her last 11 years, the Irish have knocked off the Huskies nine times, while all other Division I teams combined for eight wins.

All things considered, it was no surprise when Ivey was chosen as the inaugural recipient of the Women's Basketball Coaches Association (WBCA) Division I National Assistant Coach of the Year award in 2016.

A former All-America point guard at Notre Dame and a five-year WNBA veteran, Ivey brought her considerable experience to bear on the Fighting Irish floor generals, most recently on display with two-time All-American, two-time Ann Meyers Drysdale Award finalist and 2018 Final Four MVP Arike Ogunbowale. The 2019 graduate will forever be known for her "Ice Twice" shots, knocking down back-to-back buzzer beaters over UConn and Mississippi State to lift the Irish to the 2018 national title. Ogunbowale also just happened to reel in a runner-up finish to the 2018 AP Female Athlete of the Year Award behind the legendary Serena Williams. Upon graduation, Ogunbowale left as the program's all-time leading scorer, accumulating 2,626 career points, along with the program's top marks in double-figure scoring games, 20-point games, and 30-point games, plus top season marks in scoring average and points. Ogunbowale was selected fifth overall in the 2019 WNBA Draft by the Dallas Wings. Ogunbowale continues to thrive, winning the WNBA scoring title in 2020.

Before Ogunbowale, came Lindsay Allen, who was a three-time All-American and three-time Nancy Lieberman Award finalist, as the latter was an accolade Ivey herself received during her senior season at Notre Dame in 2000-01. Allen set both the school and ACC records for both single-season (282 in 2016-17) and career assists (841), and ranked 22nd in NCAA history in career assists. Allen was also one of just two Notre Dame players with three 200-assist seasons and led the ACC in both assists and assist-to-turnover ratio from 2015-17. Allen was named MVP of the 2017 ACC Tournament, setting a tournament record with 33 assists, all while leading Notre Dame to its fourth straight title. All-in-all, Allen's superb Irish career led her to be drafted 14th overall by the New York Liberty in the 2017 WNBA Draft.

Along with working with Allen, Ivey helped mold Loyd into one of the country's top players from 2012-15. In that three-year period, Loyd developed an offensive package unlike any seen in Notre Dame history, capped in 2014-15 by her 772 points and 19.8 points-per-game scoring average. Loyd's best performances came against Top 25 teams, in which she averaged 22.8 points, 6.5 rebounds and 3.2 assists per game, including a school record-tying 41 at DePaul, 34 against Tennessee and 31 against Connecticut. Loyd ultimately finished with 1,909 points and a 17.0 career points-per-game average. Loyd was chosen as the 2015 espnW National

Player of the Year, while also ending as the runner-up for the AP National Player of the Year honor and the John R. Wooden Award. As a direct result, Loyd elected to forego her senior season to enter the 2015 WNBA Draft and wound up being the first Fighting Irish player chosen No. 1 in the league's annual college draft and then later selected as the WNBA Rookie of the Year. Furthermore, Loyd was a 2018 WNBA All-Star before claiming the 2018 WNBA title with the Seattle Storm. Then she won the title again with the Storm in 2020.

Most notably in Ivey's tutelage career was Skylar Diggins. Ivey was primarily responsible for supervising the growth of popular South Bend native, who blossomed into one of Notre Dame's legends in any sport.

Under Ivey's guidance, Diggins made a seamless transition from shooting guard to point guard during her final three seasons, emerging as one of the nation's elite players to become one of just three two-time recipients of the Lieberman Award and a two-time consensus first-team All-America and BIG EAST Player of the Year selection, all before being chosen third overall in the first round of the 2013 WNBA Draft by the Tulsa Shock (now known as the Dallas Wings). She went on to be a Four-time All-WNBA honoree after earning WNBA All-Rookie Team honors in 2013, in addition to being a four-time WNBA All-Star selection.

Thanks to Ivey's mentorship, Diggins became the first Fighting Irish player and one of only four NCAA Division I players during the 10-season period from 2001-02 to 2012-13 to register 600 points, 200 assists and 100 steals in a single campaign, pulling off that feat in each of her final two seasons (2011-12 and 2012-13). She also owns the top two single-season steals totals in school history (114 in 2012-13, 102 in 2011-12), as well as the fourth and fifth best single-season assist marks in the Notre Dame record books (225 in 2012-13, 222 in 2011-12). What's more, her 657 points in 2011-12 ranks eighth on the school's single-season chart, one spot higher than her 631 points as a senior in 2012-13. In addition, she posted the fourth-best assist-turnover ratio (2.16 in 2011-12) by a Fighting Irish player in one season.

Besides her seasonal awards, Diggins was a three-time NCAA Regional Most Outstanding Player (2010-Dayton; 2011-Raleigh; 2012-Norfolk) and was a member of the 2011 and 2012 NCAA Women's Final Four All-Tournament Teams, becoming the first Notre Dame player to be selected for either honor twice in her career. Diggins graduated in 2013 as the holder (or co-holder) of no fewer than 32 game, season or career records at Notre Dame, and ranks among the top five on an astounding 105 of the program's game, season or career charts.

Ivey came back to Notre Dame following two seasons (2005-07) as an administrative assistant on the women's basketball staff at Xavier University, where she served under former Notre Dame assistant coach Kevin McGuff (now the head coach at Ohio State). During Ivey's two seasons at Xavier, she coordinated film exchange and assisted in many of the daily operations of the Musketeers' program, including travel, academics and community outreach.

Ivey sat out most of her freshman season at Notre Dame (1996-97 Final Four campaign) after suffering a season-ending knee injury five games in. However, she was awarded a fifth year of eligibility in 2000-01 and made the most of it, earning third-team AP All-America honors, the first Fighting Irish point guard to be so recognized. She also was the recipient of the 2001 Frances Pomeroy Naismith Award (nation's top senior player standing 5-foot-8 or under) and was a finalist for the 2001 Lieberman Award. In addition, Ivey made the 2001 NCAA Women's Final Four All-Tournament Team after averaging 16.5 points and 5.5 steals per game as the Fighting Irish defeated Connecticut and Purdue to win their first national title.

All told, Notre Dame went 109-22 (.832) during Ivey's last four seasons, reaching the NCAA Sweet 16 three times (1998, 2000, 2001) and rolling up a (then) school-record 34 wins in 2000-01. The Fighting Irish also won a share of their first BIG EAST regular-season championship in 2000-01 and were ranked in the top 10 of either or both the Associated Press and WBCA/USA Today polls for all but two weeks during her final three campaigns. While at Notre Dame, Ivey was a three-time all-BIG EAST selection (1999-2001), collecting first-team honors in 2001, and was tapped as the BIG EAST Player of the Week five times. She also led the Fighting Irish in steals in each of her final four seasons (1997-98 to 2000-01) and was the team's assist leader in her last three years, setting school records with 95 steals in 1999-2000 (since topped by Diggins) and 247 assists in 2000-01, along with a school-standard 2.67 assist/turnover ratio the latter season.

Ivey went on to play five seasons in the WNBA, beginning with her selection by the Indiana Fever in the second round (17th overall pick) of the 2001 WNBA Draft. She spent four seasons with the Fever, helping them to the first playoff berth in franchise history in 2002. Ivey signed with the Detroit Shock as a restricted free agent in 2005, and subsequently was acquired by the Phoenix Mercury later that season.

A native of St. Louis, Ivey graduated from Notre Dame's College of Arts and Letters in 2000 with a bachelor's degree in history.

## In Their Words...

### MUFFET MCGRAW

Former Karen & Kevin Keyes Family Head Women's Basketball Coach

"I am thrilled Niele will be the next leader of the Notre Dame basketball program. There is no doubt in my mind that she's one of the best young coaches today at the collegiate or professional level. What sets Niele apart is her ability to connect with all generations - alums, her current team and future student-athletes. She will be a fantastic role model and a leader in the women's empowerment movement, and she will represent Notre Dame in a way that will make our fans proud."

### JACK SWARBRICK

University Vice President & James E. Rohr Director of Athletics

"Father Jenkins and I have every confidence that Niele Ivey is the perfect person to build upon the legacy established by Coach McGraw. As a player and as a coach Niele helped Notre Dame women's basketball perform at a championship level. She understands Notre Dame and what it takes to help young women reach their potential here. We look forward to working closely with her in the years ahead."

### JAREN JACKSON

Power Forward - Memphis Grizzlies

"She is about to go crazy at Notre Dame. I can tell this is something that really is a good fit for her. It lines up and it looks great. Everything she has done this season to help us prepare for games and on our games. She is the realest, honestly. She was always getting wins when it was her scout. She probably had the most wins in her scout. She is unreal. So I am just happy for her. I bet she doesn't even know what to do with herself right now. Go Irish. That is probably the only time I will say that."

### TAYLOR JENKINS

Head Coach - Memphis Grizzlies

"I'm so excited for Niele and this wonderful opportunity to return to her alma mater, where she spent so many years as a player and as a coach. In her first year with the Memphis Grizzlies, Niele made a lasting impact on the floor, but even more so off the floor through her relationships with the

players, fellow coaches and staff, including the relationship we built coach-to-coach. Niele is going to make a huge impact in the lives of the women who come through the Notre Dame program, both as players and people, because that's who she is - a difference maker in so many respects."



# ASSISTANT COACHES



## CAROL OWENS

Associate Head Coach  
22nd Season at Notre Dame  
13th Season as Associate Head Coach  
Alma Mater: Northern Illinois ('90)

### The Owens File

Hometown	Chicago, Illinois
Education	1990–B.A. in Communications from Northern Illinois

### Coaching Experience

- 2010–present: University of Notre Dame – Associate Head Coach
- 2005–10: Northern Illinois University – Head Coach
- 1995–2005: University of Notre Dame – Assistant Coach/Associate Head Coach
- 1993–95: University of Michigan – Assistant Coach

### USA Basketball Coaching Experience

- 2009: FIBA U19 World Championship Team Head Coach (Gold Medal)
- 2008: FIBA U18 Americas Championship Team Head Coach (Gold Medal). USA Basketball Developmental Coach of the Year.
- 2007: FIBA U19 World Championship Team Assistant Coach (Gold Medal)
- 2006: FIBA U18 Americas Championship Team Assistant Coach (Gold Medal)

### ABOUT OWENS

One of the nation's premier coaches, Carol Owens enters her 22nd year on the Notre Dame women's basketball coaching staff for the 2021-22 season, and her 13th as associate head coach for the Fighting Irish, having originally been elevated to that position by head coach Muffet McGraw prior to the 2002-03 season (holding that role through the 2004-05 campaign), and then again in the summer of 2012.

Throughout her tenure at Notre Dame, Owens has focused on working with the Fighting Irish post players, while also assisting with the program's nationally-ranked recruiting efforts (Notre Dame has attracted 25 consecutive top-20 recruiting classes from 1997-2021 something only two other schools achieved).

With over two decades at Notre Dame (first from 1995-2005, then again since 2010-11), Owens has played an important role in the Fighting Irish's rise to national prominence. As the senior member of the program's assistant coaching staff, Notre Dame has posted a 585-134 (.814), averaging over 27 victories per season in her tenure.

More notably, the Fighting Irish have won two national titles, with the first coming in 2001, followed by the second in 2018. In addition, Notre Dame has appeared in seven NCAA title games and have reached the Final Four nine times (1997, 2001, 2011, 2012, 2013, 2014, 2015, 2018, 2019) — which ranks as the fifth most of any school.

Owens was named the 2019 WBCA Division I Assistant Coach of the Year along with being inducted into the inaugural STEP UP Assistant Coach Hall of Fame. In 2014, she was chosen as the inaugural recipient of the A Step Up Assistant Coach of the Year Award, presented by Felicia Hall Allen & Associates. In 2001, she was named one of the top five assistant coaches in the country by Women's Basketball Journal, and in 2011, Colleg Insider.com named her as one of the top 15 active assistants in the nation.

Owens has had the magic touch when it comes to developing elite post players over the years, with no fewer than seven of her pupils (Natalie Achonwa, Jacqueline Batteast, Katryna Gaither, Ruth Riley, Devereaux Peters, Jessica Shepard and Brianna Turner) earning a combined 34 All-America honors during their college careers. Six of her post proteges went on to be drafted into the WNBA — as Riley, Peters and Batteast all went on to claim WNBA titles.

In 2021, Owens took freshman standout Maddy Westbeld under her wings and by the end of the season, the Ohio native was the ACC Rookie of the Year. Westbeld was also a WBCA All-America Regional finalist and First-Team All-ACC selection. Maddy was the only freshman in the country who averaged at least 15 points, 7.5 rebounds, 2.5 assists & 1.4 steals. Lastly, her 15.2 ppg ranked third for a freshman all-time at ND.

2019 marked a special year for Owens with two of her post proteges from the back-to-back NCAA Title game runs in Shepard and Turner both being selected in the WNBA Draft. Turner went 12th overall to the Atlanta Dream (traded to Phoenix Mercury), while Shepard went 16th overall to the Minnesota Lynx. While Shepard's first year ended early due to injury, Turner went on to being named to the WNBA All-Rookie Team.

At Notre Dame, Turner wasted little time in emerging as one of the nation's top posts. In the 2014-15 season, the ACC Freshman of the Year led the nation with a .652 field-goal percentage (second-best in school history), becoming the first Division I freshman since 1996-97, and third rookie all-time to lead the country in that category. In addition, Turner became the first Notre Dame player to win an NCAA statistical national championship since 2000-01.

Turner went on to have a record-breaking career at Notre Dame, becoming the program's all-time leader in rebounds (1,048) and blocks (372). A three-time All-American and three-time ACC Defensive Player of the Year, Turner also finished with the second-best shooting percentage (.624). Turner and Riley are now the only two players in program history to reach 2,000 points, 1,000 rebounds (all while in an Irish uniform).

Shepard emerged onto the scene for the 2017-18 season (after being cleared to play immediately after transfer from Nebraska) and helped guide the Irish to their second national title. Shepard was named to the All-Final Four Team after averaging 17.0 ppg in Columbus on 62.5 percent shooting. A 2019 AP All-American and Wooden Award National Ballot honoree, Shepard transformed into an even bigger star in her senior year, tallying 19 double-doubles which tied Achonwa for most in a single season. A two-time First-Team All-ACC selection, Shepard produced 34 double-doubles at Notre Dame in just two seasons, which tied for fourth all-time. Shepard also broke the single-season rebounding mark in both total (390) and average (10.3). Like Turner, Shepard was highly efficient from the field, knocking down 58.0 percent of her shots at Notre Dame, which ranked sixth all-time. All-in-all, Shepard collected 2,340 points and 1,248 rebounds over her collegiate career.

Prior to her 2019 graduates, Owens worked closely with Natalie Achonwa, a two-time All-American and all-conference selection at Notre Dame from 2010-14, ranking among the top 10 in program history for career rebounds (970), double-doubles (28) and field-goal percentage (.562), while also earning 1,546 career points. What's more, she had a school-record 19 double-doubles as a junior in 2012-13 and ranked third in the nation with a .611 field-goal percentage as a senior in 2013-14.

Achonwa went on to be selected in the first round (No. 9 overall) of the 2014 WNBA Draft by the Indiana Fever, for whom she made her professional debut a year later (delayed by her recovery from knee surgery). In addition, Owens helped Achonwa take her talents to the international stage and become a two-time Olympian with Canada. Achonwa was selected to the 2012 Olympic Team, becoming the second-youngest player to compete at the London Games. Achonwa later returned with Team Canada in Rio in 2016, guiding the squad to the quarterfinal round. Previously, Achonwa has collected a gold medal with Canada at the 2015 Pan Am Games and a silver medal at the 2013 FIBA Americas Championship.

Speaking of Achonwa, she was the 2019 inductee into Notre Dame's prestigious Ring of Honor, joining Riley.

Another of Owens' success stories was two-time WBCA Coaches' honorable mention All-American and BIG EAST Defensive Player of the Year (as well as first-team all-BIG EAST selection) Devereaux Peters, who went on to be chosen in the first round (third overall selection) of the 2012 WNBA Draft by the Minnesota Lynx. Peters subsequently earned her first WNBA title with Minnesota in 2013.

As a fifth-year senior under Owens' tutelage in 2011-12, Peters tied longstanding school records for 15-rebound games (7) and 15-point/15-rebound games (4) in a single campaign, with both marks first set nearly 35 years earlier during the program's first varsity season (1977-78). She also amassed a career-high 12 double-doubles in 2011-12, including nine in her final 18 games. What's more, she was the first player in program annals to pile up 75 blocks, 75 steals and 75 assists in one season, and was just the second NCAA Division I player since 2001-02 to pull off that feat at the time.

After battling back from an injury-riddled start to her college career, Owens led Peters into uncharted territory in the Notre Dame women's basketball record books as the first Fighting Irish player to register 1,000 points, 500 rebounds, 200 blocks, 200 steals and 200 assists in her career.

Owens' reputation as one of the nation's premier post coaches emerged during her first stint at Notre Dame from 1995-2005. Her most famous pupil to date has been Ruth Riley ('01), who was a three-time All-America selection (1999-2001) and capped off her Fighting Irish career as the 2001 consensus national player-of-the-year. She went on to win two WNBA titles (2003 and 2006 with the Detroit Shock), as well as a gold medal with the 2004 U.S. Olympic Team, becoming one of only 10 players in women's basketball history to earn NCAA, WNBA and Olympic championships in her career. In June of 2019, Riley was inducted into the Women's Basketball Hall of Fame.

"Carol Owens is one of the top assistant coaches in the nation, and in my opinion, she is the best skills coach in the country when it comes to the post position," Riley said. "As a young player, I was very grateful to find a school where I knew I would develop fundamentally at my position. Coach Owens has personal experience of being an All-America post player, and she uses that knowledge to teach and mold young student-athletes. I am very grateful for the time she invested in making me the best post player I could be."

Between her lengthy coaching runs at Notre Dame, Owens spent five seasons (2005-10) as head coach at her alma mater, Northern Illinois University. During her time in DeKalb, Owens' teams showed exceptional growth, as she posted a higher career winning percentage (.449) than

either of her two predecessors and became only the second coach in the program's near-half century of existence (first in close to three decades) to register double-digit victories every year she walked the sidelines at Northern Illinois.

Owens' finest season at NIU came in 2006-07, when she led the Huskies to a 19-12 record, their best mark in 14 years, and the program's first berth in the Mid-American Conference Tournament semifinals since 2001-02. Two years later in 2008-09, Owens guided Northern Illinois to a 10-6 record in MAC play and a third-place finish in the conference's West Division, logging the Huskies' best regular-season league record since 2001-02. In fact, Northern Illinois has recorded 10 MAC wins three times since joining the conference in 1997-98 (including one 10-win campaign under Owens) and peaked with third-place finishes in the MAC West Division on four occasions (twice under Owens).

Her NIU teams were successful in the classroom as well, with the Huskie women's basketball program boasting a cumulative grade-point average (GPA) of 3.0 or better every semester under Owens. What's more, all 12 seniors that completed their careers at Northern Illinois during her tenure earned their degrees.

As if that weren't enough, Owens appeared on the international coaching scene through her work with USA Basketball. In 2008 and 2009, she served as head coach of the United States U18 and U19 teams, guiding those squads to gold medals at the 2008 FIBA U18 Americas Championships in Argentina, and the 2009 FIBA U19 World Championships in Thailand. In 2008, Owens was named USA Basketball's Developmental Coach of the Year, and prior to that, she spent two summers (2006-07) as an assistant coach for Team USA, collecting two more gold medals (2006 FIBA U18 Americas; 2007 FIBA U19 Worlds) as an aide under current DePaul head coach (and U.S. Senior National Team assistant coach) Doug Bruno. Owens also coached former Notre Dame point guard Melissa Lechlitner ('10) on that 2007 USA squad that took gold at the U19 World Championships.

For many years, Owens has been an important contributor within the women's basketball coaching community. In 2008, she was selected to serve on the Board of Directors for both the Black Coaches & Administrators (BCA) and the Women's Basketball Coaches Association (WBCA), serving on the latter body's Executive Committee as the WBCA secretary before stepping down in 2011 to take a more active role on the BCA Board of Directors. Subsequently, in September 2012, Owens was chosen as BCA president for the 2012-13 academic year, helping that organization through a successful transition period that included the introduction of a new executive director. Owens currently serves on the Board of Directors for the WEcoach organization.

Owens originally came to Notre Dame in 1995 following two seasons as an assistant at Michigan, where she began her coaching career after enjoying a three-year professional playing stint in Japan, Spain and Italy.

As a standout player at Northern Illinois from 1985-90 (she missed the '86-87 season with a knee injury), Owens compiled a very impressive resume. A two-time Kodak (now WBCA) Coaches' All-District IV Team selection (1989 and 1990), Owens scored 2,102 points and averaged 18.0 points per game over four campaigns, covering 117 games. She also captained the Huskies for four seasons and, in her final collegiate campaign (1989-90), she guided Northern Illinois to the best record in school history (26-5), as the Huskies went undefeated in North Star Conference play (12-0) and earned the school's first-ever NCAA Tournament bid.

Owens finished her NIU career with 13 school records, most notably standing as Northern Illinois' all-time leader in scoring, blocked shots, free throws made, free throw attempts and field-goal percentage — to this day, she remains the Huskies' career leader in blocks, free throws made and consecutive double-digit scoring games. In addition, she was the first player (male or female) in school history to score 2,000 points and grab 1,000 rebounds.

A native of Chicago, Owens received her bachelor of arts degree in communications from Northern Illinois in 1990. She was selected by the faculty of the College of Liberal Arts and Sciences to serve as Commencement Marshal of her graduating class and was named Northern Illinois' Outstanding Woman. In addition, Owens was the recipient of the Student Leadership Award.

In 1995, Owens was inducted into the Northern Illinois University Athletic Hall of Fame and followed up that honor with her induction into the Illinois Basketball Coaches Association (IBCA) Hall of Fame in 2001, and the Illinois High School Hall of Fame in 2014.



## COQUESE WASHINGTON

Associate Head Coach  
10th Season at Notre Dame  
2nd Season Back  
Alma Mater: Notre Dame ('92)

### The Washington File

<b>Hometown</b>	Flint, Michigan
<b>Education</b>	1992 – B.A. in History from Notre Dame 1997 – Juris Doctorate from Notre Dame Law School

### Coaching Experience

- 2020-Present: University of Notre Dame Associate Head Coach
- 2019-20: Oklahoma University Assistant Coach
- 2007-2019: Penn State Head Coach
- 1999-2007: University of Notre Dame – started as Assistant and later promoted to Associate Head Coach

### ABOUT WASHINGTON

1993 Notre Dame alumnae Coquese Washington returned home on May 27, 2020 when Karen & Kevin Keyes Family Head Coach Niele Ivey announced her as associate head coach on her staff. She will begin year two under Coach Ivey for the 2021-22 season. It will mark her 10th overall season as an assistant at Notre Dame.

Washington donned the Irish uniform from 1989-93 and helped the program reach its first NCAA Tournament in 1992. Washington was later an assistant coach under Muffet McGraw from 1999-07 and tutored Ivey on the way to the program's first national title in 2001.

"I am thrilled to announce that Coquese Washington has accepted the position of Associate Head Coach," Coach Ivey stated. "It's an absolute blessing to welcome Coquese back home to Notre Dame. Her experience as a former player and alum, WNBA champion and former head coach, plus her national championship coaching pedigree, provides me with incredible knowledge and wisdom. I am so excited to have her join my staff as we build this new era of Notre Dame women's basketball."

Washington arrived to South Bend after a one-year stint as an associate head coach with the Oklahoma Sooners. Prior, she made a name for herself as the head coach at Penn State from 2007-19, amassing a 209-169 record and guiding the Lady Lions to four NCAA Tournament appearances and three Big Ten titles. Washington was the first female African-American head coach in Penn State history.

"Notre Dame has always held a special place in my heart," Washington stated. "So much of who I am can be traced back to my time at Notre Dame both as a student and as a young professional. Being a part of our women's basketball staff again is truly energizing. I would only leave a program like Oklahoma for one reason – to return home."

From 2012-14, the Lady Lions claimed three-straight Big Ten regular-season titles (outright wins for the first two), making them one of four programs in conference history to win three or more regular-season crowns in a row.

She also guided Penn State to Sweet 16 appearances in 2012 and 2014. Furthermore, Washington guided 17 players to All-Big Ten status on 32 separate occasions.

Washington earned Big Ten Coach of the Year honors three times (2012-14), while also being named a two-time WBCA Region Six Coach of the Year (2012, 2013) and two-time finalist for WBCA National Coach of the Year (2012, 2013). She was also selected as the 2011 and 2014 Black Coaches Association (BCA) Female Coach of the Year.

Washington also flashed her prowess on the recruiting trail, signing four Top-25 recruiting classes including six McDonald's All-Americans. Prior to Washington's arrival, Penn State had only signed one McDonald's All-American.

"It's exciting to imagine the levels of success our program will experience under Coach Ivey's leadership," Washington added. "Working with dedicated folks like Carol Owens, Michaela Mabrey and the rest of the staff, our program will continue to have a dynamic impact on our University, our student-athletes and our community in a variety of ways."

In her original stint on the sidelines at Notre Dame, Washington helped the Fighting Irish to four Sweet 16 appearances in eight seasons, including the famous 2001 national title. Washington was instrumental in helping the Irish secure eight consecutive Top-25 recruiting classes, a feat only accomplished by two other programs in the country at the time (Connecticut and Tennessee). Additionally, Washington coached five different Irish All-Americans, including Ivey and Megan Duffy (current Marquette Head Coach), and worked closely with Alicia Ratay (Notre Dame record holder).

During her time in an Irish uniform, Washington rewrote the Irish record books. She dished out 554 career assists (ranks seventh all-time), while recording 307 career steals (ranks third). In fact, her 2.7 steals-per-game career average still holds the top spot.

Off the court, the newly-minted Irish coach was just as impressive, as Washington earned her degree in just three years. Later, she earned her Juris Doctorate from Notre Dame in 1997, earning "Double-Domer" status.

Washington played six seasons in the WNBA and is one of five Irish to have won a WNBA title, achieving the feat with the Houston Comets in 2000. Washington was also a key figure in helping create the WNBA Players Association (WNBPA), serving as the founding president of the WNBPA from 1999 until 2001. She served as the executive vice president of the WNBPA from 2001 until her retirement in 2003.

In addition, Washington led negotiations for the association's first collective bargaining agreement as the association's president. As the executive vice president, she was a mainstay in the negotiations for the league's second collective bargaining agreement, which brought about the first free agency system in women's professional sports.

Washington's service to the game has gone beyond just coaching. She served on the WBCA Board of Directors and led a committee tasked to grow the game of women's basketball. She won a gold medal with Team USA at the 2013 World University Games and served on the USA Basketball Women's Junior National Committee from 2009-12. She was a member of the Kay Yow Cancer Fund Board of Directors from 2012-15 and also served five years on the NCAA Women's Basketball Issues Committee.



## MICHAELA MABREY

Assistant Coach  
3rd Season at Notre Dame  
Alma Mater: Notre Dame ('16)

### The Mabrey File

<b>Hometown</b>	Belmar, N.J.
<b>Education</b>	2016 – Bachelor's in Film, Television and Theater

### Coaching Experience

- 2019–Present: University of Notre Dame, Assistant Coach
- 2018–19: LSU, Director of Recruiting
- 2017–18: Miami (Ohio), Assistant Coach
- 2016–17: Miami, Coordinator of Program & Player Development

### ABOUT MABREY

On August 26, 2019, Michaela Mabrey came home, joining then Muffet McGraw's staff as Assistant Coach. Now under Karen & Kevin Keyes Family Head Coach Niele Ivey, Michaela will be in her third season for the 2021-22 campaign.

In her first year with the Irish, Mabrey was instantly recognized by the WBCA, landing on their Thirty Under 30 honoree list, which was created to recognize 30 up-and-coming women's basketball coaches age 30 and under at all levels of the game. Each honoree has exemplified their involvement in community service, mentorship and impact on others, professional manner, and attitude and professional association involvement.

Mabrey worked closely with Katlyn Gilbert and Anaya Peoples, whom both thrived in their first full seasons, being named to the ACC All-Freshman Team. In fact, Gilbert was just 1-of-2 freshmen in all of Division I to average at least 13.5 points, 2.5 assists, 2.0 steals and 4.0 rebounds. Next, Peoples was clearly the early favorite for ACC Rookie of the Year. At the time of her injury on Jan. 12, Peoples led all ACC freshmen in rebounds (8.1), shooting percentage (.457) and steals (1.9), while ranking second in points (12.6). Lastly, Gilbert and Brunelle went down as the highest-scoring freshmen duo in Notre Dame history.

"Michaela came to Notre Dame confident, knowledgeable and ready," McGraw said. "I've been amazed with how she can break down film and do a scouting report. She can recruit with anybody, and against anybody, because she has that innate ability to relate to the players and the parents. The relationship she has fostered with the kids and developing them is something that you typically grow into, but she hit the ground running."

Part of the winningest class in Notre Dame women's basketball history (2012-16), Mabrey's squads advanced to three Final Fours, including two title game appearances (2014 & 2015). The Irish also swept regular season and conference tournament titles all four years in which Mabrey was on campus (one Big East + three ACC). In addition, Mabrey served as a team captain in her final two seasons.

Over her time at Notre Dame, Mabrey emerged as one of the elite three-point shooters in the country. The New Jersey native finished her career with 228 made three-pointers (fifth all-time), a .396 three-point shooting percentage (sixth all-time) and played in 142 total games (ninth all-time). Michaela and her sister Marina were the only two Fighting Irish players to make at least 60 three-pointers in three seasons.

"Dreams do come true," Mabrey exclaimed. "I am blessed to have the opportunity to share my experiences and knowledge with the next group of Notre Dame women's basketball student-athletes. I thank God and Coach McGraw for allowing my path to come full circle back to Notre Dame. I can't wait for this next chapter and to get this season started. Go Irish!"

After graduation, Mabrey became the coordinator of program and player development at the University of Miami for the 2016-17 season, aiding the staff in preparing scouting material and conducting on-campus recruiting visits. The following year, Mabrey moved to Miami (Ohio) as an assistant, where the Redhawks went on to produce a 21-11 record and recorded the biggest turn-around that year in NCAA Division I by a first-year coaching staff.

For the 2018-19 season, Mabrey accepted a Director of Recruiting position at LSU. There she coordinated the daily recruiting operational and logistical processes for the women's basketball program.

# STAFF

## SPORT ADMINISTRATOR



### KATIE CAPPS

Sport Administrator -- 4th Season  
7th Season with the program - Spent first four as Director of Ops  
Alma Mater: Western Kentucky ('02)

Katie Capps joined the University of Notre Dame Athletics Department in May 2015 and currently serves as Assistant Athletics Director for Administration. She is also the Sport Administrator for Women's Basketball and Women's Lacrosse.

In her role as Assistant Athletics Director, Capps is part of the department's Competitive Excellence team and serves as a member of the Sport Performance Leadership Team. She is responsible for implementing, overseeing and managing best practices, communication, and training/development for various groups within the organization. She also directs the Sport Administrator program and Student Manager program for Athletics. Capps represents Notre Dame on the ACC Women's Basketball Committee.

Capps served as the Director of Operations for the Women's Basketball program under Hall of Fame Coach Muffet McGraw from 2015-2019. The Fighting Irish were NCAA National Champions in 2018 and runner up in 2019. She was responsible for the team's business operations, management of the support staff, and coordination of team travel. She also served as the program's liaison to various departments in the athletic department and on campus.

Capps came to Notre Dame following 11 seasons (2004-15) at the University of Kansas. During her tenure at Kansas, Capps was charged with coordinating business operations for the women's basketball program, including team travel, community relations and directing summer camps. She also managed the Jayhawks' annual coaches' golf tournament, served as the program's liaison with its Booster Club and assisted with on-campus recruiting, fundraising, game day management and student-athlete development.

Capps began her career at her alma mater, Western Kentucky University, where she spent the 2003-04 season as a graduate assistant. Capps graduated from WKU in 2002 with her bachelor's degree in corporate and organizational communications. She was also a four-year letter winner on the women's basketball team.

Capps earned her master's degree from the University of Kansas School of Education in 2007. She is a member of several professional organizations, including Women Leaders in College Sports and the Women's Basketball Coaches Association (WBCA).

She is a graduate of the Women's Leaders in College Sport Institute for Administrative Advancement and Sports Management Institute executive program. Capps currently serves as an instructor with the Notre Dame First Year Studies Moreau program.

A native of Bloomington, Ill., she is married to Eric Capps, and the couple have three sons — Charlie, Harrison and Winston.

## DIRECTOR OF OPERATIONS



### ANGIE POTTHOFF

Director of Ops — 2nd Season  
Alma Mater: Penn State ('97)

## VIDEO COORDINATOR



### JAMES (JIM) SPINELLI

Video Coordinator — 3rd Season  
Alma Mater: Temple ('14)

James Spinelli enters his fourth season with the Irish women's basketball program for the 2021-22 campaign and second under Karen & Kevin Keyes Family Head Coach Niele Ivey. Spinelli leads all internal video needs for the team from the perspectives of scouting and analysis. He oversees all game and scout film exchange, while assisting in the editing of scout film. Spinelli also produces analytical content through video for the program's internal use.

Furthermore, Spinelli has a variety of duties within the realm of creativity. He handles all internal graphic and creative video needs for recruiting and assists requests with Fighting Irish Media. Spinelli is also in charge of running the Notre Dame women's basketball summer camps.

A 2014 graduate of Temple University, with a B.S. in Sport & Recreation Management, Spinelli hails from Long Hill, New Jersey.

## STRENGTH AND CONDITIONING



### KYLE JEAN

Coach Kyle joined the Notre Dame Strength and Conditioning staff in February of 2017 and has day-to-day oversight of the Baseball, Women's Golf, and Diving teams. Kyle also previously assisted the Fencing team to back-to-back National Championships.

A native of Austin, Texas, Kyle received her Bachelor's Degree in Biomedical Sciences from Texas A&M University. While she earned her Master's Degree in Exercise and Sport Science (Exercise Physiology) at the University of Mary Hardin-Baylor, she served as the strength and conditioning coach for the UMHB softball team.

She has spent time at the National Strength and Conditioning Association World Headquarters in Colorado Springs, CO and also received the NSCA Assistantship to work as a Sports Performance Assistant at the University of Kansas. She is certified through the National Strength and Conditioning Association (CSCS).

Kyle competes on a National level in the 64-kilogram weight class of USA Weightlifting and currently resides in South Bend, IN.

## SPECIAL EVENTS COORDINATOR

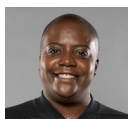

### SHARLA LEWIS

Sharla Lewis enters her 11th year on the Notre Dame women's basketball staff heading into the 2021-22 season, and currently serves as Program Manager.

In her current role, Lewis is responsible for managing numerous special events for the program. This includes the widely-celebrated Pink (Play4Kay) Game and related fundraising activities (which have generated more than \$1 million over the past decade), and the team's year-end awards ceremony, which has attracted sellout or near-sellout crowds of approximately 1,000 attendees each of the past nine years.

Lewis also manages the day-to-day functions of the Notre Dame women's basketball office, serves as a liaison with the team's fans and out-of-town guests, and assists with the planning of on-campus recruiting efforts.

Lewis most recently obtained her Master of Nonprofit Administration degree in May of 2019 from Notre Dame, while maintaining her busy work schedule.

Prior to arriving at Notre Dame, Lewis spent more than 15 years in the financial services industry, the final seven as an AVP with Envestnet Asset Management, an investment firm in Chicago, where she managed two of the company's operational teams. She also was charged with planning and organizing the company's first family picnic and other events.

Lewis previously served as a supervisor in the Wealth Management division at Northern Trust Bank in Chicago, and began her career in the financial industry with H&R Block Tax Services, where she spent seven years in the Quality Control division.

Originally from Chicago, Lewis began her collegiate studies at Eastern Illinois University before returning to her hometown to attend Chicago State University, where she graduated in 1999 with her bachelor's degree in business management.

Lewis and her husband, Levi, make their home in South Bend.

## ATHLETIC TRAINER



### ANNE MARQUEZ

Anne Marquez is in her 16th year as an assistant athletic trainer at Notre Dame, currently focusing her responsibilities on the Fighting Irish women's basketball and the cheerleading squad.

In the summer of 2012, Marquez was the Athletic Trainer for USA U18 Junior National Women's basketball team. Next, both in the summer of 2015 (Toronto) and 2019 (Peru), she served as the athletic trainer for the USA Women's Basketball team at the Pan American Games.

Marquez arrived at Notre Dame in October 2006 following three years as an assistant athletic trainer at Louisiana Tech, where she worked with the famed Lady Techster women's basketball program, as well as the school's football and women's soccer teams. She was also the department's insurance coordinator and taught the "Introduction to Sports Medicine" course to undergraduate student-athletic trainers.

Marquez went to Louisiana Tech after serving as a graduate assistant at Northwestern State University in Natchitoches, La., where she earned her master's degree in sports administration. While at NSU, Marquez worked with the Demon's women's basketball and football teams. The Framingham, Mass., native, who is board certified by the National Athletic Trainers Association (NATA), also served as an instructor at Northwestern State, heading CPR and first aid courses for university students.

Marquez received her bachelor's degree in sports medicine from the University of West Florida in 2001. While at UWF, she worked with the Argonauts' men's and women's cross country, women's soccer and softball teams.

## COMMUNICATIONS



### JOSH BATES

Josh Bates is in his 5th year with Fighting Irish Media as associate athletics communications director, serving as the women's basketball and men's golf contact. Bates earned his bachelor's degree in Sport Management from the University of Illinois in 2011 before serving a one-year internship at Loyola University of New Orleans in sports information. There, Bates also volunteered for the 2012 BCS National Championship Game and Final Four.

Bates returned to Champaign and received his master's degree from Illinois in 2014, completing a two-year grad assistant appointment within the Illini's athletic communications staff. Bates served as the secondary contact for women's basketball and primary for men's tennis and women's gymnastics. Bates also hosted the 2013 NCAA Tennis Championships as the primary media contact.

Upon graduation, Bates returned to New Orleans where he accepted the position of assistant athletic communications director at Tulane, working with women's basketball and men's & women's tennis. After one NCAA Tournament and two WNIT runs from the Green Wave, Bates made the move to South Bend, Indiana.

In his first two years with the Irish, Notre Dame went to back-to-back championship games, including the title win in 2018. Arike Ogunbowale appeared on The Ellen Show, Dancing with the Stars, the cover of Sports Illustrated and attended the ESPYs with the rest of the championship squad where they won Best Play.





# 2020-21 SEASON IN REVIEW

## IVEY ERA

Welcome to the Ivey Era. McGraw retired with 936 career wins, which ranked sixth all-time among Division I coaches

Enter Ivey, who can be linked to all nine of Notre Dame's Final Fours - two as a player and seven as an assistant coach. All-in-all, Ivey spent 17 combined years on campus before receiving the head coaching job.

In fact, Notre Dame's last decade of dominance (2010-19) had Ivey's handprints written all over it. No other program had produced more trips to the national title game (six) in that span. Plus, the Irish posted the third most wins (339) during that span as well. That decade also consisted of 14 conference championships (eight regular-season plus six tournament titles split between the BIG EAST and ACC), seven Final Fours and a 2018 national championship.

## TRAILBLAZER

When Niele Ivey accepted the assistant coaching position with the Memphis Grizzlies, she became 1-of-9 active female coaches in the NBA. Over the course of the season, Ivey helped develop a young team, with a new coaching staff, into a playoff contender. Ivey worked with several different position groups with the Grizzlies, but primarily with standout guards Jarien Jackson and Ja Morant, as the latter won 2020 NBA Rookie of the Year honors.

When Ivey accepted the head coaching position at Notre Dame, she then became the first black female head coach of any sport in the history of the school.

## ACC ROOKIE OF THE YEAR, MADDY WESTBELD

The ACC Head Coaches voted Maddy Westbeld as their Rookie of the Year winner. Westbeld entered an elite Notre Dame club, becoming just the sixth player in program history to win a conference's Rookie of the Year award. She also is the second to do so in the ACC, joining Briana Turner who accomplished the feat in 2015.

Westbeld's awards haul didn't stop there. Notre Dame's leading scorer and rebounder also collected First Team All-ACC honors as voted upon by the Blue-Ribbon media panel and a Second-Team nod from the Head Coaches Panel. Westbeld also naturally landed on the ACC All-Freshman list.

Previous Notre Dame Rookie of the Year winners:

### ACC

Brianna Turner (2015)

### Big East

Jewell Loyd (2013)

Jacqueline Batteast (2002)

Alicia Ratay (2000)

### Midwestern Collegiate Conference

Beth Morgan (1994)

## AWARDS CONTINUED ... WBCA ALL-AMERICA

Westbeld's awards haul wasn't done there. She later picked up WBCA All-America Regional Finalist honors. She became 1-of-3 ND freshmen all-time to earn said distinction, joining greats Skylar Diggins-Smith and Brianna Turner.

## THE MOST COMPLETE FRESHMAN IN THE ACC

One could make the argument that Maddy deserved the Blue-Ribbon media nod for Rookie of the Year as well. She was not only the most complete freshman in the ACC this past season, but also one of the most complete in the entire country. Here's the stats to back it up:

- ACC Freshmen-only stat rankings: 1st in Scoring, 2nd in Rebounding, 2nd in Steals, 4th in Assists & 4th in Blocks. She was the only freshman in the league to rank in the top-four in all above-mentioned categories.
- Maddy was the only freshman in the country who averaged at least 15 points, 7.5 rebounds, 2.5 assists & 1.4 steals. Overall, she was just 1-of-8 Division-I players.
- Ranked 4th in the country among freshmen in the Points+Rebounds+Assists/Game category with 25.5 - topped ACC freshmen.
- Her 15.2 ppg led all ACC rookies and ranked 10th overall in the league. Nationally, her scoring average ranked

11th among all Division I freshmen.

*"She's been the most dominant player I've seen coming in as a freshman, outside of Arike and Skylar. She has a college body. Her work ethic is incredible. I knew she would make an immediate impact with this team."* - Coach Ivey

### **IMMEDIATE IMPACT - OLIVIA MILES**

Notre Dame received a major midseason pick-me-up in star point guard Olivia Miles, who became the program's first ever early enrollee. Miles arrived on campus on Jan. 18 and partook in a week of quarantine. Once she was cleared, she started practicing with the team on Jan. 27. She had three practices under her belt heading into Syracuse, where she made an immediate impact.

Miles brought a new look and swagger to the Irish offense. The freshman ended the season on a five-game double-digit scoring streak, totaling 52 points (10.4 ppg) in that span. Her 9.3 ppg on her short season ranked as the 4th best on the squad, while her 3.5 apg took the top mark.

More impressive was the fact that the 18-year old was thrown into the fire -- four out of her six games were against top-5 seeds in the ACC tournament.

Miles made up one-half of Coach Ivey's top-five nationally ranked recruiting class that also featured guard Sonia Citron. Miles was ranked the No. 8 prospect overall by ESPN and the No. 2 point guard.

### **POST-COVID PAUSE STATS**

The future certainly looks bright because the two best players coming out of the team's Covid-pause were Westbeld and Miles. Over the last four games, Westbeld nearly averaged a double-double with 16.8 ppg and 9.5 rpg. The Ohio native shot 56.8 percent from the field and converted 14-of-15 from the free-throw line. Miles was the lone other player in double figures with 10.5 ppg, to go with her 4.8 apg. In fact, the duo not only boasted the top two scoring averages, but the top two assist totals as well, with Miles leading with 19, followed by nine from Westbeld.

### **WHERE MADDY RANKED AMONG ND FRESHMEN**

We talked about where Maddy ranked among the top freshmen in the country, but what about Notre Dame all-time?

Westbeld's 15.2 ppg scoring average ranked in the top-three all-time behind Shari Matvey (17.6 in 1979-80) and Beth Morgan (17.9 in 1993-94). Furthermore, her 7.9 rpg tied Brianna Turner for fourth.

### **APPROACHING MILESTONE: 700**

When it comes to the Mabrey family, that's a whole lot of buckets. Queens of three some might say. Marina graduated in 2019 as the program's all-time career made three-pointer leader, draining a total of 274. Michaela converted a career total of 228, while Dara now boasts 195. All-in-all, the Mabreys have totaled a whopping 697 splash-downs.

### **TURN THE THREE AROUND**

At the end of the 2019-20 season, the Irish ranked dead last in the ACC in three-point shooting percentage (.271). Fast forward to now and the Irish recorded quite the renaissance from beyond the arc, primarily thanks to the quartet of Mabrey, Brunelle, Westbeld and Walker. In fact, the Irish converted 35.5 percent from three, which not only ranked as the 4th best in the ACC, but also 41st in the country.

Dara Mabrey led the ACC in three-point shooting percentage for a portion of the season, but ultimately finished 5th with her 38.5 percent. That number also ranks 61st in the nation.

Westbeld ultimately led the team in three-point shooting percentage with her 38.8 percent. Walker followed right behind at 38.5 percent, while Brunelle clocked in at 38.3 percent.

### **HERE COME THE IRISH -- MAYA DODSON**

On Feb. 2, Coach Ivey tweeted, best day of 2021 by far. Shortly after the program announced the addition of Stanford transfer Maya Dodson, who will be eligible to play for the 2021-22 season.



The 6-3 forward from Alpharetta, Georgia, had previously opted out of her senior season at Stanford. In just three years with the Cardinal, Dodson already worked herself into the program's all-time top-10 in career blocks (78) and career field goal percentage (.497).

"I am thrilled to welcome Maya Dodson to our Notre Dame family," Karen & Kevin Keyes Family Notre Dame Head Coach Niele Ivey stated. "She is a program changer and the perfect fit for the culture that I am cultivating. She is highly driven with an incredible skillset and work ethic. She brings great experience and leadership to a very young and talented core. I can't wait to get to work with her!"

**SAM'S SHOOTING IMPROVEMENT**

Now the stats show that Brunelle certainly didn't take as many shots as she did last year, but they do show that her accuracy vastly improved. Brunelle went from averaging 13.2 shot attempts/game to 7.4 this year.

However, her percentages are way up in year two. She went from shooting 31.5 percent from three as a freshman to 38.3 percent this year. She also went from 39.7 percent overall to 48.4 percent, which ranked 3rd on the team behind Vaughn and Miles.

**STAT-SHEET STUFFER ANAYA**

Anaya produced three 5-5-5 'Stat-Sheet Stuffer' games this season. A stat-sheet stuffer is when you get five or more in three major stat categories.

Due to her success to pad the stats, Peoples was the only player in the ACC to average at least nine points, six rebounds, 1.5 steals and two assists.

In addition, Peoples owned two double-doubles on the year and flirted with three others, coming either one rebound or one point short.

**FINAL RESUME**

Notre Dame's 10-10 record resulted in a NET ranking of 56. Their average opponent NET ranking was 13. The Irish were 4-6 against NET top-50 opposition. As a result, come NCAA Selection Monday, the Irish were listed

in the First Four Out category and their 24-year NCAA Tournament streak concluded.

**TIGHT GAMES AND 4TH QUARTER RIDES**

The Irish went on a wild ride over the first half of the ACC season. The Irish held substantial leads in almost every single game in January, but went 4-3 in that month.

At Boston College, Notre Dame was up 60-48 with 3:29 remaining, but lost 64-61.

At North Carolina, Notre Dame was up 70-63 with 4:36 left, but dropped a 78-73 decision. The Tar Heels outscored the Irish 24-15 in the fourth.

At Syracuse, the Irish once held a 15-point lead and were up 65-58 heading into the fourth. Then the Orange outscored the Irish 23-4 in the fourth to take it 81-69.

Now, the Irish did hold on to some fourth quarter leads during their three-game win streak, but still saw double-digit leads shrink to a one-possession game.

ND was up 67-53 with 7:00 on the clock before Wake Forest trimmed it to one possession. ND went on for the 79-72 win.

At Virginia Tech, the Irish built a lead as large as 21, before the Hokies cut it to 61-58 with 19.5 seconds left. ND then surged ahead for the 65-60 victory.

Later on in late February, the Irish boasted an 18-point lead in the fourth against Florida State, until the Seminoles produced a late flurry to make it a six-point game. The Irish held on for the 72-64 victory.

**MABREY MAGIC**

Dara went off for a career high 34 points in the season opener - marking the most prolific Irish debut in history. She now owns family bragging rights, topping both the career highs of her two sisters. Dara went 7-of-14 from three, tying for the second most three-pointers in a single game.

**SISTER, SISTER ... SISTER**

With Dara donning an Irish uniform this season, she completed the Mabrey lineage at Notre Dame, following in the footsteps of her older sisters, Michaela and Marina. Only one other Division I team has had three sisters come through the same program - Washington State, who had three all on the same team the past two years (not triplets) - the Molina sisters.

What's also fun to note, is that Irish fans can wait to see if the Mabrey and Westbeld combo can produce another magical Final Four run. Marina Mabrey and Kat Westbeld captured a national title together in 2018.

### **GUARD UNIVERSITY WELCOMING NEW MEMBERS**

First year at the helm and Coach Ivey landed a top-5 recruiting class in Sonia Citron and Olivia Miles. Miles ranked No. 8 overall in her class and the second ranked point guard. Miles attends Blair Academy, where last season she averaged 13.6 points, 8.1 rebounds and 7.6 assists, on her way to a Prep A State Championship in 2020.

Citron ranked No. 16 overall in her class and sixth at her position. Citron is coming off of a banner year at The Ursuline School, where she led the Koalas to a 24-0 record and first Section I title since 2003. Citron was named the 2020 New York State Gatorade Player of the Year after averaging 23.8 points, 10.4 rebounds, 3.5 steals and 4.3 assists.

Both Miles & Citron have history as teammates, winning a gold medal together with the U16 USA National Team in 2019 in Chile. Citron was named to the All-Tournament Team. They've also played AAU ball together with the Philadelphia Belles.

### **WELCOME BACK ABBY**

It's been a long road back for Abby Prohaska, who took a medical redshirt last season after being diagnosed with bilateral pulmonary embolism in October. In fact it was 599 total days between the 2019 NCAA title game against Baylor and the season opener.

"When I first found out, my heart dropped into my stomach and didn't have any words. I was surrounded

by my medical staff and team who comforted me. I just remembered there's more to life than basketball and Coach McGraw made sure that my health was the No. 1 priority. She made me believe I could get over this. I am truly blessed to play and it's an opportunity I will take advantage of."

Prohaska played a pivotal role off the bench for the 2019 NCAA runner-up squad. In fact, she was the spark in the second half rally over Stanford in the Elite Eight.

Against Miami (OH), Prohaska recorded the first double-digit scoring effort of her career with 10 points.



## AWARDS AND HONORS

---

### **SAM BRUNELLE**

- Preseason All-ACC
- Naismith Trophy Watch List
- Katrina McClain Award Watch List

### **MADDY WESTBELD**

- WBCA All-America Regional Finalist
- ACC Rookie of the Year (Coaches Poll)
- First Team All-ACC
- ACC All-Freshman Team
- Two-time ACC Rookie of the Week
- ACC Newcomer Watch List

# 2020-21 RESULTS

Overall Record: 10-10 (Home: 7-3, Away: 3-6, Neutral: 0-1); Atlantic Coast Conference Record: 8-7 (6th)

## REGULAR SEASON

Date	ND NR	Opp NR	Opponent	W/L	Score	Streak	Record	ACC	ND High: Points	ND High: Reb.	ND High: Assists	Attendance
Nov. 27			at Ohio	L	86-85	0-1			Mabrey - 34	Peoples - 11	Walker/Prohaska - 4	
Nov. 29			Miami OH	W	88-68	1-1			Walker - 24	Peoples - 11	Peoples - 5	
Dec. 3	24		Michigan	L	76-66	1-2			Westbeld - 18	Westbeld/Gilbert - 7	Walker/Mabrey - 4	
Dec. 6			IUPUI	W	65-58	2-2			Westbeld - 22	Westbeld - 6	Westbeld/Mabrey - 4	
Dec. 13			Georgia Tech	L	82-67	2-3	0-1		Westbeld - 21	Westbeld - 9	Mabrey - 3	
Dec. 17	RV		Virginia Tech	W	84-78	3-3	1-1		Westbeld - 23	Peoples - 8	Mabrey/Peoples - 3	
Dec. 20			at Clemson	L	78-55	3-4	1-2		Walker - 14	Westbeld - 11	Westbeld - 5	
Dec. 31			at Miami	W	71-60	4-4	2-2		Mabrey/Walker - 17	Walker - 8	Mabrey - 6	
Jan. 3			Georgia Tech	W	69-67	W2	5-4	3-2	Mabrey - 16	Peoples - 7	Peoples - 6	
Jan. 7			at Boston College	L	64-61	5-5	3-3		Vaughn - 12	Peoples - 9	Walker - 4	
Jan. 14			Wake Forest	W	79-72	6-5	4-3		Westbeld - 25	Westbeld - 9	Prohaska - 7	
Jan. 17			Boston College	W	83-73	W2	7-5	5-3	Mabrey - 21	Peoples - 11	Westbeld - 6	
Jan. 21			at Virginia Tech	W	65-60	W3	8-5	6-3	Walker - 16	Westbeld - 12	Mabrey - 4	
Jan. 24			at North Carolina	L	78-73	8-6	6-4		Mabrey - 23	Westbeld/Peoples - 9	Mabrey - 7	
Jan. 31			at Syracuse	L	81-69	L2	8-7	6-5	Brunelle - 19	Vaughn - 12	Mabrey/Brunelle - 5	
Feb. 7	1/3		at Louisville	L	71-65	L3	8-8	6-6	4 with 10	Brunelle - 9	Brunelle - 5	
Feb. 22			at Pitt	W	59-48	9-8	7-6		Westbeld - 20	Westbeld - 11	Walker/Miles - 3	
Feb. 25			Florida St	W	72-64	W2	10-8	8-6	Westbeld - 17	Westbeld - 12	Westbeld - 5	
Feb. 28	6/5		Louisville	L	78-61	10-9	8-7		Brunelle - 13	Peoples - 7	Miles - 6	

## ACC CHAMPIONSHIP

Greensboro, N.C. – Greensboro Coliseum

Date	ND Seed	Opp Seed	Opponent	W/L	Score	Streak	Record	ACC	ND High: Points	ND High: Reb.	ND High: Assists	Attendance
March 4	6	11	vs. Clemson	L	68-63	L3	10-11		Westbeld - 21	Westbeld - 9	Miles - 8	



# 2021-22 NOTRE DAME WOMEN'S BASKETBALL

## 2020-21 STATISTICS: ALL GAMES

### Team Box Score

No.	Player	Total			3-Point			F-Throw		Rebounds				PF			TO			BLK		STL		PTS		AVG	
		GP-GS	MIN	AVG	FG-FGA	FG%	3FG-FGA	3FG%	FT-FTA	FT%	OFF	DEF	TOT	AVG	PF	DQ	A	TO	BLK	STL	PTS	AVG					
34	WESTBELD, Maddy	20-20	637:43	31.9	115-245	.469	19-49	.388	55-70	.786	40	117	157	7.9	51	2	49	68	18	27	304	15.2					
24	WALKER, Destinee	19-9	521:29	27.4	71-165	.430	20-52	.385	55-61	.902	10	40	50	2.6	31	0	42	30	0	29	217	11.4					
1	MABREY, Dara	20-20	650:10	32.5	77-185	.416	40-104	.385	31-35	.886	3	38	41	2.1	29	0	63	45	1	14	225	11.3					
25	MILES, Olivia	6-0	136:20	22.7	24-47	.511	1-10	.100	7-15	.467	10	12	22	3.7	14	0	21	18	1	7	56	9.3					
21	PEOPLES, Anaya	20-19	559:11	28.0	75-165	.455	3-13	.231	28-55	.509	30	89	119	6.0	40	1	40	42	3	29	181	9.1					
33	BRUNELLE, Sam	17-0	387:47	22.8	61-126	.484	23-60	.383	3-4	.750	12	52	64	3.8	43	2	27	36	8	6	148	8.7					
30	VAUGHN, Mikayla	16-16	358:31	22.4	55-96	.573	0-0	.000	11-20	.500	33	54	87	5.4	51	3	12	34	23	23	121	7.6					
12	PROHASKA, Abby	16-13	338:60	21.2	27-67	.403	0-9	.000	13-15	.867	18	36	54	3.4	26	0	27	20	3	12	67	4.2					
10	GILBERT, Katlyn	9-2	179:01	19.9	12-35	.343	1-5	.200	9-16	.563	4	17	21	2.3	16	0	9	11	5	8	34	3.8					
23	CAMPBELL, Allii	6-0	73:28	12.2	5-9	.556	1-3	.333	2-4	.500	2	8	10	1.7	5	0	2	2	4	2	13	2.2					
5	HAYES, Alasia	13-0	102:59	7.9	7-18	.389	0-2	.000	12-18	.667	4	12	16	1.2	12	0	12	14	0	4	26	2.0					
3	ABDUR-RAHIM, Amirah	8-0	45:49	5.7	4-10	.400	0-0	.000	0-0	.000	3	6	9	1.1	4	0	3	4	1	1	8	1.0					
22	COSGROVE, Danielle	2-0	06:15	3.1	0-1	.000	0-0	.000	0-0	.000	0	0	0	0.0	2	0	1	0	0	0	0	0.0					
20	BENZ, Nicole	1-1	02:17	2.3	0-0	.000	0-0	.000	0-0	.000	0	0	0	0.0	0	0	0	0	0	0	0	0.0					
Team											35	41	76							17							
<b>Total</b>		<b>20</b>	<b>4000</b>		<b>533-1169</b>	<b>.456</b>	<b>108-307</b>	<b>.352</b>	<b>226-313</b>	<b>.722</b>	<b>204</b>	<b>522</b>	<b>726</b>	<b>36.3</b>	<b>324</b>	<b>8</b>	<b>308</b>	<b>341</b>	<b>67</b>	<b>162</b>	<b>1400</b>	<b>70.0</b>					
<b>Opponents</b>		<b>20</b>	<b>4000</b>		<b>523-1271</b>	<b>.411</b>	<b>166-506</b>	<b>.328</b>	<b>198-290</b>	<b>.683</b>	<b>274</b>	<b>465</b>	<b>739</b>	<b>37.0</b>	<b>328</b>	<b>4</b>	<b>306</b>	<b>314</b>	<b>82</b>	<b>152</b>	<b>1410</b>	<b>70.5</b>					

## 2020-21 ACC CONFERENCE GAMES

### Team Box Score

No.	Player	Total			3-Point			F-Throw		Rebounds				PF			TO			BLK		STL		PTS		AVG	
		GP-GS	MIN	AVG	FG-FGA	FG%	3FG-FGA	3FG%	FT-FTA	FT%	OFF	DEF	TOT	AVG	PF	DQ	A	TO	BLK	STL	PTS	AVG					
34	WESTBELD, Maddy	15-15	501:43	33.4	76-180	.422	15-37	.405	46-58	.793	28	93	121	8.1	33	1	37	56	15	19	213	14.2					
1	MABREY, Dara	15-15	486:27	32.4	56-131	.427	29-72	.403	26-29	.897	3	30	33	2.2	20	0	47	33	1	10	167	11.1					
24	WALKER, Destinee	14-4	367:30	26.2	52-125	.416	16-40	.400	35-39	.897	7	30	37	2.6	21	0	29	24	0	22	155	11.1					
33	BRUNELLE, Sam	14-0	326:53	23.3	54-111	.486	20-51	.392	1-2	.500	11	43	54	3.9	32	0	23	28	6	5	129	9.2					
25	MILES, Olivia	5-0	106:30	21.3	22-41	.537	0-7	.000	2-8	.250	10	7	17	3.4	12	0	13	11	0	6	46	9.2					
21	PEOPLES, Anaya	15-14	408:30	27.2	49-113	.434	3-8	.375	19-40	.475	24	67	91	6.1	29	0	30	28	2	19	120	8.0					
30	VAUGHN, Mikayla	15-15	332:42	22.2	51-89	.573	0-0	.000	10-19	.526	31	51	82	5.5	46	2	12	30	23	18	112	7.5					
12	PROHASKA, Abby	12-9	248:31	20.7	19-48	.396	0-6	.000	11-13	.846	14	23	37	3.1	16	0	19	15	3	11	49	4.1					
10	GILBERT, Katlyn	6-2	128:08	21.4	8-24	.333	1-5	.200	6-9	.667	3	9	12	2.0	13	0	6	7	3	7	23	3.8					
5	HAYES, Alasia	10-0	68:57	6.9	4-9	.444	0-1	.000	9-14	.643	2	8	10	1.0	9	0	8	9	0	1	17	1.7					
3	ABDUR-RAHIM, Amirah	4-0	11:22	2.8	1-4	.250	0-0	.000	0-0	.000	1	2	3	0.8	2	0	1	1	0	2	0	0.5					
22	COSGROVE, Danielle	2-0	06:15	3.1	0-1	.000	0-0	.000	0-0	.000	0	0	0	0.0	2	0	1	0	0	0	0	0.0					
23	CAMPBELL, Allii	2-0	04:17	2.1	0-1	.000	0-0	.000	0-0	.000	0	1	1	0.5	1	0	1	0	0	0	0	0.0					
20	BENZ, Nicole	1-1	02:17	2.3	0-0	.000	0-0	.000	0-0	.000	0	0	0	0.0	0	0	0	0	0	0	0	0.0					
Team											27	33	60							15							
<b>Total</b>		<b>15</b>	<b>3000</b>		<b>392-877</b>	<b>.447</b>	<b>84-227</b>	<b>.370</b>	<b>165-231</b>	<b>.714</b>	<b>161</b>	<b>397</b>	<b>558</b>	<b>37.2</b>	<b>236</b>	<b>3</b>	<b>225</b>	<b>258</b>	<b>54</b>	<b>118</b>	<b>1033</b>	<b>68.9</b>					
<b>Opponents</b>		<b>15</b>	<b>3000</b>		<b>396-967</b>	<b>.410</b>	<b>132-395</b>	<b>.334</b>	<b>130-206</b>	<b>.631</b>	<b>212</b>	<b>344</b>	<b>556</b>	<b>37.1</b>	<b>235</b>	<b>3</b>	<b>236</b>	<b>227</b>	<b>68</b>	<b>116</b>	<b>1054</b>	<b>70.3</b>					

## Notre Dame - Game Highs

<b>POINTS</b>	88		Miami (OH) (11/29/2020)
	85		at Ohio (11/27/2020)
	84		Virginia Tech (12/17/2020)
	83		Boston College (01/17/2021)
	79		Wake Forest (01/14/2021)
<b>FIELD GOALS MADE</b>	36		Miami (OH) (11/29/2020)
	35		Boston College (01/17/2021)
<b>FIELD GOAL ATTEMPTS</b>	69		Miami (OH) (11/29/2020)
	66		at Louisville (02/07/2021)
	66		at Syracuse (01/31/2021)
	66		at North Carolina (01/24/2021)
<b>FIELD GOAL PERCENTAGE</b>	.614	(35-57)	Boston College (01/17/2021)
	.559	(33-59)	Wake Forest (01/14/2021)
<b>3 PT FG MADE</b>	8		at Miami (FL) (12/31/2020)
	8		Virginia Tech (12/17/2020)
	8		Georgia Tech (12/13/2020)
	8		at Ohio (11/27/2020)
<b>3 PT FG ATTEMPTS</b>	22		at North Carolina (01/24/2021)
	21		at Syracuse (01/31/2021)
	21		Miami (OH) (11/29/2020)
<b>3 PT FG PERCENTAGE</b>	.615	(8-13)	Georgia Tech (12/13/2020)
	.533	(8-15)	Virginia Tech (12/17/2020)
<b>FREE THROWS MADE</b>	21		at Boston College (01/07/2021)
	21		at Ohio (11/27/2020)
<b>FREE THROW ATTEMPTS</b>	27		Virginia Tech (12/17/2020)
	26		at Boston College (01/07/2021)
<b>FREE THROW PERCENTAGE</b>	.889	(8-9)	Boston College (01/17/2021)
	.875	(21-24)	at Ohio (11/27/2020)
	.875	(7-8)	at Louisville (02/07/2021)
<b>REBOUNDS</b>	44		Florida St. (02/25/2021)
	44		at Virginia Tech (01/21/2021)
	44		at Miami (FL) (12/31/2020)
<b>ASSISTS</b>	23		Miami (OH) (11/29/2020)
	22		Wake Forest (01/14/2021)
<b>STEALS</b>	14		Miami (OH) (11/29/2020)
	11		Boston College (01/17/2021)
<b>BLOCKED SHOTS</b>	7		at Pittsburgh (02/22/2021)
	6		Georgia Tech (12/13/2020)
<b>TURNOVERS</b>	25		Louisville (02/28/2021)
	23		vs Clemson (N) (03/04/2021)
	23		at Boston College (01/07/2021)
<b>FOULS</b>	25		at Ohio (11/27/2020)
	22		at Clemson (12/20/2020)



**2021-22 NOTRE DAME WOMEN'S BASKETBALL****Notre Dame - Game Lows**

<b>POINTS</b>	55		at Clemson (12/20/2020)
	59		at Pittsburgh (02/22/2021)
	61		Louisville (02/28/2021)
	61		at Boston College (01/07/2021)
	63		vs Clemson (N) (03/04/2021)
<b>FIELD GOALS MADE</b>	19		at Boston College (01/07/2021)
	21		at Clemson (12/20/2020)
<b>FIELD GOAL ATTEMPTS</b>	48		at Boston College (01/07/2021)
	51		vs Clemson (N) (03/04/2021)
<b>FIELD GOAL PERCENTAGE</b>	.338	(22-65)	at Virginia Tech (01/21/2021)
	.368	(21-57)	at Clemson (12/20/2020)
<b>3 PT FG MADE</b>	2		at Boston College (01/07/2021)
	2		IUPUI (12/06/2020)
<b>3 PT FG ATTEMPTS</b>	9		IUPUI (12/06/2020)
	10		Boston College (01/17/2021)
	10		Wake Forest (01/14/2021)
	10		at Boston College (01/07/2021)
<b>3 PT FG PERCENTAGE</b>	.190	(4-21)	Miami (OH) (11/29/2020)
	.200	(2-10)	at Boston College (01/07/2021)
<b>FREE THROWS MADE</b>	3		at Syracuse (01/31/2021)
	6		Louisville (02/28/2021)
<b>FREE THROW ATTEMPTS</b>	4		at Syracuse (01/31/2021)
	8		at Louisville (02/07/2021)
<b>FREE THROW PERCENTAGE</b>	.450	(9-20)	at Clemson (12/20/2020)
	.556	(10-18)	Michigan (12/03/2020)
<b>REBOUNDS</b>	25		IUPUI (12/06/2020)
	27		Georgia Tech (01/03/2021)
<b>ASSISTS</b>	9		at Virginia Tech (01/21/2021)
	11		at Miami (FL) (12/31/2020)
	11		at Clemson (12/20/2020)
	11		Georgia Tech (12/13/2020)
<b>STEALS</b>	4		at Clemson (12/20/2020)
	4		at Ohio (11/27/2020)
<b>BLOCKED SHOTS</b>	1		at North Carolina (01/24/2021)
	1		Georgia Tech (01/03/2021)
<b>TURNOVERS</b>	10		Miami (OH) (11/29/2020)
	11		Wake Forest (01/14/2021)
<b>FOULS</b>	9		Wake Forest (01/14/2021)
	10		IUPUI (12/06/2020)

## Opponent - Game Highs

<b>POINTS</b>	86		at Ohio (11/27/2020)
	82		Georgia Tech (12/13/2020)
	81		at Syracuse (01/31/2021)
	78		Louisville (02/28/2021)
	78		at North Carolina (01/24/2021)
	78		at Clemson (12/20/2020)
	78		Virginia Tech (12/17/2020)
<b>FIELD GOALS MADE</b>	32		Louisville (02/28/2021)
	32		Georgia Tech (12/13/2020)
<b>FIELD GOAL ATTEMPTS</b>	72		at Syracuse (01/31/2021)
	69		Florida St. (02/25/2021)
	69		at Clemson (12/20/2020)
<b>FIELD GOAL PERCENTAGE</b>	.533	(32-60)	Georgia Tech (12/13/2020)
	.516	(32-62)	Louisville (02/28/2021)
<b>3 PT FG MADE</b>	13		at Syracuse (01/31/2021)
	13		Boston College (01/17/2021)
<b>3 PT FG ATTEMPTS</b>	39		at Virginia Tech (01/21/2021)
	38		at Syracuse (01/31/2021)
<b>3 PT FG PERCENTAGE</b>	.542	(13-24)	Boston College (01/17/2021)
	.526	(10-19)	Georgia Tech (12/13/2020)
<b>FREE THROWS MADE</b>	19		vs Clemson (N) (03/04/2021)
	19		at Ohio (11/27/2020)
<b>FREE THROW ATTEMPTS</b>	25		at Ohio (11/27/2020)
	24		vs Clemson (N) (03/04/2021)
<b>FREE THROW PERCENTAGE</b>	1.000	(3-3)	IUPUI (12/06/2020)
	.895	(17-19)	Michigan (12/03/2020)
<b>REBOUNDS</b>	50		at Clemson (12/20/2020)
	46		at Syracuse (01/31/2021)
<b>ASSISTS</b>	23		at Syracuse (01/31/2021)
	22		at North Carolina (01/24/2021)
<b>STEALS</b>	13		vs Clemson (N) (03/04/2021)
	13		at Boston College (01/07/2021)
<b>BLOCKED SHOTS</b>	9		at Syracuse (01/31/2021)
	8		at Louisville (02/07/2021)
	8		Michigan (12/03/2020)
<b>TURNOVERS</b>	23		Miami (OH) (11/29/2020)
	22		IUPUI (12/06/2020)
<b>FOULS</b>	25		at Boston College (01/07/2021)
	24		Virginia Tech (12/17/2020)

**2021-22 NOTRE DAME WOMEN'S BASKETBALL****Opponent - Game Lows**

<b>POINTS</b>	48	at Pittsburgh (02/22/2021)
	58	IUPUI (12/06/2020)
	60	at Virginia Tech (01/21/2021)
	60	at Miami (FL) (12/31/2020)
	64	Florida St. (02/25/2021)
<b>FIELD GOALS MADE</b>	64	at Boston College (01/07/2021)
	19	at Pittsburgh (02/22/2021)
<b>FIELD GOAL ATTEMPTS</b>	20	at Virginia Tech (01/21/2021)
	56	Michigan (12/03/2020)
<b>FIELD GOAL PERCENTAGE</b>	57	IUPUI (12/06/2020)
	.303 (20-66)	at Virginia Tech (01/21/2021)
<b>3 PT FG MADE</b>	.328 (19-58)	at Pittsburgh (02/22/2021)
	4	Miami (OH) (11/29/2020)
<b>3 PT FG ATTEMPTS</b>	5	vs Clemson (N) (03/04/2021)
	17	at Clemson (12/20/2020)
<b>3 PT FG PERCENTAGE</b>	19	Georgia Tech (12/13/2020)
	19	Michigan (12/03/2020)
<b>FREE THROWS MADE</b>	.182 (4-22)	Miami (OH) (11/29/2020)
	.200 (5-25)	vs Clemson (N) (03/04/2021)
<b>FREE THROW ATTEMPTS</b>	3	Florida St. (02/25/2021)
	3	at Pittsburgh (02/22/2021)
	3	IUPUI (12/06/2020)
<b>FREE THROW PERCENTAGE</b>	3	IUPUI (12/06/2020)
	5	Florida St. (02/25/2021)
<b>REBOUNDS</b>	.200 (3-15)	at Pittsburgh (02/22/2021)
	.400 (4-10)	Boston College (01/17/2021)
<b>ASSISTS</b>	28	Louisville (02/28/2021)
	28	Virginia Tech (12/17/2020)
<b>STEALS</b>	10	at Ohio (11/27/2020)
	11	at Miami (FL) (12/31/2020)
<b>BLOCKED SHOTS</b>	2	at Virginia Tech (01/21/2021)
	4	at Clemson (12/20/2020)
	4	Michigan (12/03/2020)
<b>TURNOVERS</b>	0	vs Clemson (N) (03/04/2021)
	0	at Miami (FL) (12/31/2020)
<b>FOULS</b>	10	Georgia Tech (12/13/2020)
	11	at Ohio (11/27/2020)
	5	at Syracuse (01/31/2021)
	8	Boston College (01/17/2021)

## STATISTICS

### LEADING SCORER - SEASON (CAREER)

Maddy Westbeld	9 (9)
Dara Mabrey	5 (5)
Destinee Walker	4 (11)
Sam Brunelle	3 (12)
Mikki Vaughn	2 (7)
Olivia Miles	1 (1)
Kate Gilbert	0 (9)
Anaya Peoples	0 (3)

### Leading Rebounder

Maddy Westbeld	10 (10)
Anaya Peoples	8 (17)
Mikayla Vaughn	1 (11)
Katlyn Gilbert	1 (5)
Destinee Walker	1 (3)
Sam Brunelle	1 (11)

### Leader in Assists

Dara Mabrey	8 (8)
Destinee Walker	4 (7)
Maddy Westbeld	4 (4)
Anaya Peoples	3 (3)
Olivia Miles	3 (3)
Abby Prohaska	2 (3)
Sam Brunelle	2 (3)
Alasia Hayes	1 (1)
Katlyn Gilbert	0 (7)
Mikki Vaughn	0 (2)

### 20-Point Scoring Games

Opponents	11
Notre Dame	11
Maddy Westbeld	6
Dara Mabrey	3
Destinee Walker	2
Sam Brunelle	0
Katlyn Gilbert	0
Mikki Vaughn	0
Anaya Peoples	0

### 30-Point Scoring Games

Opponents	1
Notre Dame	1
Dara Mabrey	1

### Tip-Offs Controlled

Opponents	8
Notre Dame	12
Maddy Westbeld	2-4
Mikki Vaughn	10-16

### First Score

Opponents	11
Notre Dame	9
Maddy Westbeld	2
Dara Mabrey	2
Mikki Vaughn	2

Anaya Peoples	1
Katlyn Gilbert	1
Abby Prohaska	1
Destinee Walker	1

### Runs of 10 or Better

Opponents	8
Notre Dame	9

### Largest Halftime Lead

15, vs Miami OH, 11/29/20

### Largest Halftime Deficit

20, at Clemson, 12/20/20

### Largest Lead

22 vs Miami OH (2:10 in 4Q), 11/29/20

### Largest Deficit

29 at Clemson (5:27 in 4Q), 12/20/20

### Largest Deficit Overcome to Win

11 vs Virginia Tech (8:09 in 2Q), 12/17/20

### LARGEST LEAD GIVEN OUT IN LOSS

15 at Syracuse (30-15 at 6:42 in 2Q), 1/31/21

14 at Boston College (30-16 at 5:32 in 2Q), 1/7/21

### Most Consecutive Points

17 at Syracuse, 1/31/21

### MOST CONSECUTIVE POINTS (OPPONENT)

16, Georgia Tech, 12/13/20

### LONGEST WINNING STREAK

3 (Jan. 14-21)

### LONGEST LOSING STREAK

3 (Jan. 24-Feb. 7)

**DOUBLE-FIGURE POINTS**

Player	2020-21	Career
Maddy Westbeld	17	17
Dara Mabrey	10	49
Destinee Walker	10	76
Anaya Peoples	9	21
Sam Brunelle	7	30
Mikayla Vaughn	6	18
Olivia Miles	4	4
Abby Prohaska	2	2
Katlyn Gilbert	0	26

**Double-Figure Rebounds**

Player	2020-21	Career
Maddy Westbeld	4	4
Anaya Peoples	3	8
Mikayla Vaughn	1	7
Sam Brunelle	0	2
Destinee Walker	0	2

**5-5-5 Games**

(aka "Stat Sheet Stuffers")

Player	2020-21	Career
Anaya Peoples	3	4
Maddy Westbeld	3	3
Sam Brunelle	2	2
Mikki Vaughn	1	2
Olivia Miles	1	1
Abby Prohaska	1	1
Katlyn Gilbert	0	2
Destinee Walker	0	2

**Double-Doubles**

Player	2020-21	Career
Maddy Westbeld	3	3
Anaya Peoples	2	5
Sam Brunelle	0	2
Mikayla Vaughn	0	2
Destinee Walker	0	2

**Season Point Totals**

Date	Opp.	OffT0	Paint	2ndCh	FBreak	Bench
11/27	Ohio	10/23	36/36	12/11	22/11	4/17
11/29	Miami OH	30/11	54/28	14/13	26/10	21/13
12/3	Michigan	16/6	32/20	7/3	12/7	12/6
12/6	IUPUI	22/18	42/18	4/16	4/3	19/11
12/13	Georgia Tech	11/21	26/32	10/6	3/6	20/19
12/17	Virginia Tech	19/24	34/30	2/8	9/4	29/12
12/20	Clemson	11/8	28/32	2/18	7/4	33/27
12/31	Miami	20/23	28/24	13/9	18/12	31/10
1/3	Georgia Tech	17/12	30/32	9/19	10/12	18/35
1/7	Boston College	13/28	34/26	11/7	9/23	18/10
1/14	Wake Forest	14/16	42/28	10/12	16/7	15/6
1/17	Boston College	17/16	48/26	8/15	20/5	28/15
1/21	Virginia Tech	20/18	28/16	12/13	7/7	21/2
1/24	North Carolina	12/12	32/32	11/10	11/14	16/24
1/31	Syracuse	15/16	30/30	9/20	16/23	34/10
2/7	Louisville	12/11	36/30	4/4	8/10	29/16
2/22	Pittsburgh	21/11	28/22	6/14	15/5	12/26
2/25	Florida St	17/19	38/14	16/17	9/4	32/10
2/28	Louisville	12/25	32/38	13/5	2/13	28/32
3/4	Clemson	6/29	40/22	4/18	9/10	12/9

\*\*Notre Dame is listed first in each column

**POINTS OFF TURNOVERS**

	Total	Average
Notre Dame	315	15.8
Opponents	347	17.4

**POINTS IN THE PAINT**

	Total	Average
Notre Dame	698	34.9
Opponents	540	27.0

**SECOND CHANCE POINTS**

	Total	Average
Notre Dame	177	8.9
Opponents	238	11.9

**FAST BREAK POINTS**

	Total	Average
Notre Dame	233	11.7
Opponents	190	9.5

**BENCH SCORING**

	Total	Average
Notre Dame	432	21.6
Opponents	310	15.5

## RECORD BY SITUATION

### BY DAY OF THE WEEK

Day	Record
Sunday	4-6
Monday	1-0
Tuesday	
Wednesday	
Thursday	5-3
Friday	0-1
Saturday	

### BY MONTH

Month	Record
November	1-1
December	3-3
January	4-3
February	2-2
March	0-1
April	

### BY TIME OF GAME

Time	Record
Day games (before 6 p.m. local time)	6-7
Night games (6 p.m. or later local time)	4-3

### BY LOCATION

Location	Record
Home games	7-3
Road games	3-6
Neutral site games	0-1

### BY HALFTIME SCORE

Halftime Score	Record
Leading at the half	8-3
Tied at the half	
Trailing at the half	2-7

### BY INDIVIDUAL SCORING

When the Irish have...	Record
Two or fewer double-figure scorers	1-4
Three double-figure scorers	2-3
Four double-figure scorers	6-3
Five or more double-figure scorers	1-0

### BY REBOUNDING MARGIN

When the Irish...	Record
Grab more rebounds than opponents	4-5
Grab same number of rebounds	1-1
Grab fewer rebounds than opponents	5-4

### BY FIELD GOAL SHOOTING

When the Irish shoot...	Record
Higher pct. than opponent	10-4
Same pct. as opponent	
Lower pct. than opponent	0-6
Shoot 45% or better	8-4
Shoot less than 45%	2-6
Hold opponent under 40%	4-4

### BY FREE THROW MARGIN

When the Irish ...	Record
Make more free throws	9-4
Make same number of free throws	
Make fewer free throws	1-6

## BY TURNOVERS

When the Irish ...	Record
Commit fewer turnovers	7-1
Commit same number of turnovers	
Commit more turnovers	3-9

## BY UNIFORM COMBINATIONS

When the Irish Wear...	Record
White jerseys with gold	3-0
White jerseys with green trim	0-3
White jerseys with navy trim	3-1
Navy jerseys	2-5
White jerseys with pink trim	2-1

## MISCELLANEOUS

When the Irish	Record
Vs. Top 25 (AP or WBCA/USA Today polls)	1-3
vs Top 10	0-2
Are ranked higher	0-1
Are ranked lower	1-3
On commercial television	8-7
In overtime games	

## MARGIN OF VICTORY

When the Margin of Victory is ...	Record
1-5 points	2-4
6-10 points	5-2
11-15 points	2-2
16-20 points	1-1
21+ points	0-1



# RECORDS

## POINTS

### MOST POINTS, GAME

Rank	No.	Opponent	Date
1.	128	vs. Saint Francis (Pa.)	12/31/12
	128	at Mercer	12/30/11
3.	121	vs. Mount St. Mary's	11/11/17
4.	120	vs. Pittsburgh	1/17/12
5.	114	vs. Valparaiso	12/4/16
6.	113	vs. Liberty	11/24/89
7.	112	vs. Quinnipiac	11/25/14
8.	111	vs. West Virginia	1/7/99
9.	110	at Valparaiso	11/23/15
10.	109	at Pittsburgh	1/16/14
	109	vs. Utah State	12/8/12
	109	vs. Providence	1/24/98
	109	vs. Marquette	12/21/90

### MOST CONSECUTIVE POINTS

- 36 vs. Southeast Missouri on Jan. 2, 2011 (36-0 run in opening 14:39 of game)

### MOST POINTS, HOME GAME

Rank	No.	Opponent	Date
1.	128	vs. Saint Francis (Pa.)	12/31/12
2.	120	vs. Pittsburgh	1/17/12
3.	121	vs. Mount St. Mary's	11/11/17
3.	114	vs. Valparaiso	12/4/16
4.	112	vs. Quinnipiac	11/25/14
5.	111	vs. West Virginia	1/7/99
6.	109	vs. Utah State	12/8/12
	109	vs. Providence	1/24/98
	109	vs. Marquette	12/21/90
9.	107	vs. Central Michigan	11/11/16
	107	vs. Cleveland State	11/26/02
	107	vs. Xavier	2/9/85

### MOST POINTS, ROAD GAME

Rank	No.	Opponent	Date
1.	128	at Mercer	12/30/11
2.	110	at Valparaiso	11/23/15
3.	109	at Pittsburgh	1/16/14
4.	104	at Georgetown	1/19/08
5.	102	at Boston College	11/23/08
6.	101	at Clemson	1/31/19
	101	at DePaul	11/17/18
8.	100	at Florida State	1/28/18
9.	99	at Detroit	2/15/90
10.	97	at Providence	1/30/99
	97	at Providence	2/16/97
	97	at Saint Louis	1/31/91

### MOST POINTS, LOSING EFFORT

Rank	No.	Opponent	Date
1.	94	vs. DePaul	12/11/19
2.	93	vs. Northwestern State	3/24/95
3.	87	at DePaul	1/16/95

Rank	No.	Opponent	Date
	87	vs. Alabama	12/3/94
5.	86	at Xavier	2/6/92
	86	at Georgia	12/8/91
	86	at Detroit	2/11/87
8.	85	at Ohio	11/27/2020
9.	84	vs. Stanford	3/25/16
	84	vs. Texas A&M	12/3/95

### MOST POINTS, BOTH TEAMS

Rank	No.	Opponent	Date
1.	201	vs. West Virginia	1/7/99
2.	199	vs. DePaul	12/11/19
3.	196	vs. Northwestern State	3/24/95
4.	194	vs. Illinois	12/24/98
5.	192	vs. Alabama	12/3/94
6.	190	at Georgetown	1/19/08
	190	at Xavier	2/6/92
8.	187	at DePaul	12/10/14
	187	vs. Connecticut	12/8/98
10.	186	vs. Nebraska	2/25/82

### MOST POINTS, HALF

Rank	No.	Opponent	Date
1.	72 (1st)	vs. Valparaiso	12/4/16
	72 (1st)	at Mercer	12/30/11
3.	66 (1st)	vs. Utah State	12/8/12
	66 (2nd)	vs. Pittsburgh	1/17/12
5.	65 (2nd)	vs. Saint Francis (Pa.)	12/31/12
	65 (1st)	vs. DePaul	12/9/15
7.	63 (1st)	vs. Saint Francis (Pa.)	12/31/12
8.	62 (2nd)	vs. West Virginia	1/9/97
9.	61 (1st)	vs. Mount St. Mary's	11/11/17
	61 (1st)	vs. UMass Lowell	11/14/14
	61 (1st)	vs. Syracuse	2/9/14
	61 (1st)	vs. Cleveland State	11/26/02

### FEWEST POINTS, GAME

Rank	No.	Opponent	Date
1.	34	vs. San Diego State	3/21/81
2.	38	vs. Villanova	1/24/04
3.	39	vs. Villanova	3/9/03
	39	vs. Louisiana Tech	2/11/83
5.	40	vs. Virginia	2/22/81
6.	41	at Seton Hall	3/1/05
	41	vs. Purdue	12/4/92
	41	at Marquette	2/3/78
9.	42	vs. Valparaiso	11/18/01
10.	43	three times (MR: at Rutgers)	1/24/06

### FEWEST POINTS, HOME GAME

Rank	No.	Opponent	Date
1.	38	vs. Villanova	1/24/04
2.	39	vs. Louisiana Tech	2/11/83
3.	41	vs. Purdue	12/4/92
4.	42	vs. Valparaiso	11/18/01
5.	45	vs. Villanova	2/26/02
	45	vs. UCLA	12/5/81
7.	46	vs. Colorado State	12/23/02
	46	vs. Marquette	2/2/80
9.	48	four times (MR: vs. Michigan St.)	12/13/89

### FEWEST POINTS, ROAD GAME

Rank	No.	Opponent	Date
1.	41	at Seton Hall	3/1/05



Rank	No.	Opponent	Date
	41	at Marquette	2/3/78
3.	43	at Rutgers	1/24/06
	43	at Tennessee	2/20/89
5.	45	at Seton Hall	2/8/04
	45	at Michigan State	2/26/81
7.	46	at Connecticut	1/16/10
	46	at DePaul	1/21/84
9.	47	at Connecticut	1/27/07
	47	at Duke	1/16/20

**FEWEST POINTS, WINNING EFFORT**

Rank	No.	Opponent	Date
1.	38	vs. Villanova	1/24/04
2.	41	at Seton Hall	3/1/05
3.	42	vs. Valparaiso	11/18/01
4.	46	vs. Colorado State	12/23/02
5.	48	vs. Valparaiso	12/3/77
6.	48	at Illinois State	2/19/83
7.	49	at Maryland	1/9/85
	49	at IPFW	1/24/79
9.	50	three times (MR: at Marquette)	12/19/04

**FEWEST POINTS, BOTH TEAMS**

Rank	No.	Opponent	Date
1.	74	vs. Villanova	1/24/04
2.	76	at Seton Hall	3/1/05
3.	77	vs. Valparaiso	11/18/01
4.	86	vs. Marquette	1/10/82
5.	89	vs. Villanova	3/9/03
	89	at Maryland	1/9/85
	89	vs. Valparaiso	12/3/77
8.	90	at IPFW	1/24/79
9.	91	vs. Colorado State	12/23/02
10.	93	at Georgia Tech	1/2/17
	93	vs. Grace	1/31/78

**FEWEST POINTS, HALF**

Rank	No.	Opponent	Date
1.	11 (1st)	at West Virginia	1/13/08
2.	12 (1st)	vs. Virginia	2/22/81
3.	13 (1st)	vs. Villanova	3/9/03
4.	14 (1st)	vs. Tennessee	12/31/05
5.	15 (1st)	at St. John's	3/3/08
	15 (1st)	at Louisville	1/14/06
	15 (1st)	at Seton Hall	3/1/05
	15 (1st)	at Boston College	2/15/05
9.	16	six times (MR: 1st vs. VA, Tech)	1/10/04

**LARGEST MARGIN OF VICTORY**

Rank	No.	Opponent	Date
1.	86	at Mercer	12/30/11
2.	78	vs. Liberty	11/24/89
3.	76	vs. Pittsburgh	1/17/12
	76	vs. Southeast Missouri	1/2/11
5.	75	vs. Holy Cross	11/23/14
6.	73	vs. Saint Francis (Pa.)	12/31/12
7.	66	vs. Longwood	12/28/11
	66	vs. IUPUI	11/26/10
9.	65	vs. Indiana State	11/13/11
10.	63	three times (MR: vs. Morehead St.)	11/15/10

**LARGEST MARGIN OF DEFEAT**

Rank	No.	Opponent	Date
1.	76	vs. South Carolina	1/31/81
2.	55	at Tennessee	2/20/89

Rank	No.	Opponent	Date
3.	42	vs. Louisiana Tech	2/11/83
4.	40	vs. Miami (Ohio)	1/17/81
5.	39	vs. Tennessee	3/17/02
6.	37	vs. San Diego State	3/21/81
7.	35	vs. Tennessee	1/7/94
	35	at Tennessee	2/14/87
	35	vs. Illinois	2/28/81
10.	34	vs. Northeast Missouri	1/12/80
	34	vs. NC State	1/12/20

**FIELD GOALS**

**MOST FIELD-GOALS MADE**

Rank	No.	Opponent	Date
1.	48	vs. Valparaiso	12/4/16 (75 att.)
	48	vs. Pittsburgh	1/17/12 (74)
3.	47	vs. St. Francis (Pa.)	12/31/12 (76)
4.	45	vs. Mount St. Mary's	11/11/17
5.	44	vs. Marquette	1/21/90 (73)
	44	vs. Liberty	2/24/89 (64)
	44	vs. Butler	2/28/85 (69)
8.	43	vs. Detroit	2/15/90 (72)
	43	at Valparaiso	11/23/15

**MOST FIELD-GOALS ATTEMPTED**

Rank	No.	Opponent	Date
1.	97	vs. Grace	1/31/78 (31 made)
2.	93	vs. IPFW	1/24/78 (31)
3.	91	vs. Clark	11/11/78 (31)
4.	89	vs. Connecticut	3/4/13 (35)
5.	88	vs. Saint Louis	2/19/91 (39)
	88	vs. Concordia	12/6/80 (35)
7.	87	vs. Longwood	12/28/11 (38)
8.	85	vs. Chicago State	1/13/79 (36)
9.	84	at Connecticut	3/4/97 (32)
	84	vs. Chicago State	1/11/80 (30)

**HIGHEST FIELD-GOAL PERCENTAGE, GAME**

Minimum 40 attempts

Rank	%	M-A	Opponent	Date
1.	.702	40-57	at Mercer	12/30/11
	.702	40-57	vs. Xavier	2/9/85
3.	.698	37-53	vs. Western Kentucky	12/19/18
4.	.684	39-57	at Xavier	1/25/90
5.	.680	34-50	vs. Boston College	2/12/97
6.	.673	37-55	at Detroit	3/6/90
7.	.672	39-58	vs. Xavier	2/8/86
8.	.649	48-74	vs. Pittsburgh	1/17/12
9.	.646	42-65	at Boston College	11/23/08
10.	.644	29-45	vs. SMU	1/17/82

**HIGHEST FIELD-GOAL PERCENTAGE, HALF**

Minimum 15 attempts

Rank	%	M-A	Half	Opponent	Date
1.	.833	15-18	2nd	at Dayton	3/12/88
2.	.824	14-17	1st	at Wisconsin-Green Bay	12/4/87
3.	.808	21-26	1st	vs. Western Kentucky	12/19/18
4.	.808	21-26	2nd	at Xavier	1/25/90
5.	.800	24-30	1st	at Mercer	12/30/11
6.	.792	19-24	2nd	at Seton Hall	1/2/97
7.	.778	2nd	vs. Xavier	2/9/85	
8.	.758	22-29	2nd	at Clemson	1/31/19
9.	.724	24-31	2nd	vs. Butler	2/12/91





Rank	%	M-A	Half	Opponent	Date
10.	.750	24-32	2nd	vs. Liberty	11/24/89

### HIGHEST FIELD-GOAL PERCENTAGE, FIRST HALF

Minimum 15 attempts

Rank	%	M-A	Opponent	Date
1.	.824	14-17	at Wisconsin-Green Bay	12/4/87
2.	.808	21-26	vs. Western Kentucky	12/19/18
3.	.800	24-30	at Mercer	12/30/11
4.	.741	20-27	at Saint Louis	1/14/89
5.	.720	18-25	at Michigan State	12/21/95
	.720	18-25	vs. Arizona	12/3/88
7.	.714	30-43	vs. Valparaiso	12/4/16
8.	.709	22-31	vs. Central Michigan	11/11/16
9.	.700	21-30	at Georgia Tech	1/7/18
10.	.688	22-32	at Michigan	12/14/13

### 3-POINT FIELD GOALS

#### MOST 3-POINT FIELD-GOALS MADE

Rank	Made	Att.	Opponent	Date
1.	13	27	vs. Virginia	3/3/19
	13	20	at Connecticut	12/5/15
	13	24	at Miami (Fla.)	1/2/02
	13	20	vs. St. John's	2/28/98
5.	12	24	vs. Ohio State	3/24/17
	12	22	vs. Central Michigan	11/11/16

#### MOST 3-POINT FIELD-GOALS ATTEMPTED

Rank	Att.	Made	Opponent	Date
1.	29	10	at Syracuse	1/30/10
2.	28	10	vs. Army	11/26/01
3.	27	13	vs. Virginia	3/3/19
4.	26	10	vs. Syracuse	2/9/14
	26	10	vs. Syracuse	3/3/02
	26	11	vs. Georgia Tech	12/30/15
7.	25	8	vs. Michigan State	11/29/08
	25	8	vs. Michigan	12/2/01
	25	8	at Rutgers	2/13/99
	25	11	vs. St. John's	1/23/99
	25	8	vs. Toledo	12/2/98
	25	4	at UConn	12/8/19
	25	7	vs. Tennessee	11/11/19

#### HIGHEST 3-POINT PERCENTAGE

Minimum 5 attempts

Rank	%	M-A	Opponent	Date
1.	1.000	5-5	vs. Duke	11/17/04
2.	.875	7-8	at Boston College	11/23/08
3.	.857	6-7	vs. Illinois-Chicago	11/27/93
	.857	6-7	vs. Xavier	1/29/91
5.	.833	5-6	at Central Florida	11/25/89
6.	.800	4-5	vs. USC	12/27/99
	.800	4-5	at Georgetown	2/10/96
	.800	4-5	vs. Georgetown	12/30/92
9.	.769	10-13	at Rutgers	2/19/00
10.	.750	9-12	at UCLA	12/28/14
	.750	9-12	at Pittsburgh	1/16/14

#### MOST CONSECUTIVE GAMES WITH A 3-POINT FIELD-GOAL

- 197 (12/28/14–2/2/20)

### FREE THROWS

#### MOST FREE-THROWS MADE

Rank	Made	Att.	Opponent	Date
1.	43	52	at Mercer	12/30/11
2.	37	43	vs. Wake Forest	11/27/10
3.	35	38	vs. Georgetown	1/15/13
4.	33	39	vs. West Virginia	2/4/07
	33	45	vs. George Washington	3/19/00
	33	42	vs. Marquette	2/20/88
7.	32	40	vs. Quinnipiac	11/25/14
	32	40	vs. Purdue	12/10/97
9.	31	46	four times (MR: vs. UCLA)	11/28/15

#### MOST FREE-THROWS ATTEMPTED

Rank	Att.	Made	Opponent	Date
1.	52	43	at Mercer	12/30/11
2.	46	26	vs. Xavier	2/8/86
	46	26	vs. Connecticut	1/15/01
	46	31	vs. UCLA	11/28/15
5.	45	33	vs. George Washington	3/19/00
6.	43	37	vs. Wake Forest	11/27/10
	43	31	vs. Illinois	11/24/98
	43	28	vs. Georgetown	2/18/98 (28)
9.	42	33	vs. Marquette	2/20/88 (33)
	42	20	at Valparaiso	12/23/15 (20)

#### HIGHEST FREE-THROW PERCENTAGE

Minimum 10 attempts

Rank	%	M-A	Opponent	Date
1.	1.000	18-18	at Valparaiso	11/30/04
	1.000	13-13	vs. Stanford	3/27/15
	1.000	12-12	vs. Tennessee	1/18/18
	1.000	10-10	vs. Boston College	1/9/20
5.	.960	24-25	vs. Marquette	12/1/93
6.	.950	19-20	vs. Ohio State	3/24/17
	.950	19-20	vs. Tennessee-Martin	3/24/13
	.950	19-20	at St. John's	1/14/03
9.	.947	18-19	at North Carolina State	3/2/14
10.	.944	17-18	at Louisville	2/20/12
	.944	17-18	vs. Villanova	1/16/08

### REBOUNDS

#### MOST REBOUNDS

Rank	Reb.	Opponent	Date
1.	74	vs. IPFW	1/24/78
2.	67	vs. Duke	11/21/98
	67	at Georgetown	12/30/93
	67	vs. Grace	1/31/78
5.	66	vs. Southeast Missouri	1/2/11
6.	65	vs. Cleveland State	1/20/87
7.	64	vs. Holy Cross	11/23/14
	64	vs. Chicago State	1/11/80
9.	62	vs. Alcorn State	3/17/01
	62	vs. Clark	11/11/78

## ASSISTS

### MOST ASSISTS

Rank	Assists	Opponent	Date
1.	38	vs. Saint Francis (Pa.)	12/31/12
	38	vs. Marquette	12/21/90
3.	34	vs. Detroit	2/15/90
	34	vs. Marquette	1/31/87
5.	33	vs. Pittsburgh	1/17/12
6.	32	vs. Michigan State	12/11/99
7.	31	vs. UCLA	12/7/13
	31	vs. Arkansas-Pine Bluff	11/15/09
	31	vs. Arizona	11/20/00
10.	30	at Georgia Tech	1/6/19
	30	vs. Central Michigan	12/22/13
	30	vs. Evansville	11/26/90

## BLOCKED SHOTS

### MOST BLOCKED SHOTS

Rank	Blocks	Opponent	Date
1.	18	at Bradley	2/18/83
2.	16	vs. Boston College	2/10/02
3.	13	vs DePaul	12/17/17
	13	vs. Marquette	12/22/01
	13	at St. John's	1/9/01
6.	12	vs. Western Kentucky	12/19/18
	12	at South Florida	1/8/13
	12	vs. Michigan State	12/2/04
	12	vs. Georgetown	1/29/00
	12	at Marquette	12/13/85
	12	vs. Pacific Lutheran	3/12/80

## STEALS

### MOST STEALS

Rank	Steals	Opponent	Date
1.	36	vs. New Hampshire	11/12/10
2.	29	vs. Akron	11/11/11
	29	at Saint Louis	1/31/91
	29	vs. Xavier	2/9/85
5.	27	vs. Grace	1/31/78
6.	26	vs. Longwood	12/28/11
	26	vs. Morehead State	11/15/10
8.	25	vs. Indiana State	11/13/11
9.	24	three times (MR: at Valparaiso)	12/20/10

## TURNOVERS

### FEWEST TURNOVERS

Rank	TOs	Opponent	Date
1.	3	vs. Louisville	2/6/17
	3	at Maryland	11/16/07
3.	4	vs. Stanford	3/26/17
4.	5	vs. Louisville	3/4/17
	5	at Duke	2/1/16
6.	6	at Boston College	2/18/18
	6	at Michigan State	11/19/14

Rank	TOs	Opponent	Date
	6	at DePaul	2/12/06
	6	vs. Toledo	12/19/88

### MOST TURNOVERS

Rank	TOs	Opponent	Date
1.	50	vs. Michigan	12/8/79
2.	42	at Michigan State	12/21/95
3.	41	vs. Purdue	12/4/92
4.	40	at Georgia	12/8/91
5.	38	at Michigan State	2/26/81
6.	37	at South Carolina	2/20/82
	37	at Illinois	2/16/82
8.	36	three times (MR: vs. Miami (Ohio))	1/17/81

## FOULS

### MOST FOULS

Rank	Assists	Opponent	Date
1.	35	vs. Hawaii	3/22/81
2.	34	at St. Joseph's (Ind.)	2/17/81
3.	33	at South Florida	1/13/07
	33	vs. IPFW	1/24/78
5.	32	at Wisconsin	12/8/97
	32	at Dayton	2/23/89
7.	31	vs. Butler	1/22/94
	31	vs. St. Joseph's (Ind.)	1/16/80
9.	30	four times (MR: at Baylor)	11/20/11



# INDIVIDUAL SINGLE-GAME RECORDS

## POINTS

### MOST POINTS

Rank	Points	Player, Opponent	Date
1.	41	Jewell Loyd at DePaul	12/10/14
2.	41	Ruth Riley at Providence	1/30/99
3.	40	Katryna Gaither vs. Ohio	11/29/96
4.	39	Jessica Shepard vs. DePaul	12/17/17
5.	36	three times (MR: Ruth Riley vs. Miami (Fla.))	2/22/00

## FIELD GOALS

### MOST FIELD-GOALS MADE

Rank	Made	Att.	Player, Opponent	Date
1.	18	22	Ruth Riley at Providence	1/30/99
2.	17	22	Jessica Shepard vs. DePaul	12/17/17
3.	17	22	Katryna Gaither vs. Ohio	11/29/96
4.	16	22	Katryna Gaither vs. Providence	1/14/96
5.	16	20	Katryna Gaither vs. Cleveland State	1/9/95
6.	15	21	Michelle Marciniak at Georgia	12/8/91

### MOST FIELD-GOALS ATTEMPTED

Rank	Att.	Player, Opponent	Date
1.	31	Skylar Diggins vs. Connecticut	3/4/13
	31	Beth Morgan at Connecticut	3/4/97
3.	30	Shari Matvey vs. Chicago State	1/11/80
4.	28	Jewell Loyd at DePaul	12/10/14
	28	Kayla McBride vs. Connecticut	3/4/13
	28	Shari Matvey at Michigan State	2/26/81
7.	27	Arike Ogunbowale vs. Baylor	4/7/19
	27	Jewell Loyd vs. Connecticut	12/6/14
	27	Jewell Loyd vs. Baylor	3/31/14
	27	Skylar Diggins vs. Texas A&M	12/21/12

### HIGHEST FIELD-GOAL PERCENTAGE

Minimum 7 attempts

Rank	%	M-A	Player, Opponent	Date
1.	1.000	12-12	Karen Robinson at Saint Louis	1/14/89
	1.000	9-9	Crystal Erwin vs. Washington	12/11/04
	1.000	9-9	Sandy Botham vs. Evansville	2/28/86
	1.000	8-8	Jessica Shepard vs. Binghamton	12/16/18
	1.000	8-8	Taya Reimer vs. Louisville	2/23/15
	1.000	8-8	Kayla McBride vs. South Dakota St.	1/2/14
	1.000	8-8	Skylar Diggins at Mercer	12/30/11
	1.000	8-8	Rosanne Bohman at Texas	3/17/97
	1.000	8-8	Annie Schwartz at Loyola (Ill.)	11/28/87

## 3-POINT FIELD GOALS

### MOST 3-POINT FIELD-GOALS MADE

Rank	Made	Att.	Player, Opponent	Date
1.	8	12	Sheila McMillen vs. St. John's	2/28/98
2.	7	14	Dara Mabrey at Ohio	11/27/2020
	7	11	Sam Brunelle at Florida State	3/1/20
	7	11	Marina Mabrey vs. Texas A&M	3/24/18
	7	9	Alicia Ratay at Providence	2/16/03
	7	14	Alicia Ratay vs. Syracuse	3/3/02
	7	9	Alicia Ratay at Miami (Fla.)	1/2/02
	7	7	Alicia Ratay at Rutgers	2/19/00

### MOST 3-POINT FIELD-GOALS ATTEMPTED

Rank	Att.	Made	Player, Opponent	Date
1.	15	6	Sheila McMillen vs. St. John's	1/23/99
2.	14	7	Dara Mabrey at Ohio	11/27/2020
	14	6	Michaela Mabrey vs. Syracuse	2/9/14
	14	7	Alicia Ratay vs. Syracuse	3/3/02
	14	6	Sheila McMillen vs. Syracuse	2/17/99
	14	6	Sheila McMillen at Rutgers	2/13/99
7.	13	5	Sheila McMillen vs. West Virginia	1/7/99
	13	6	Sheila McMillen vs. Toledo	12/2/98

### HIGHEST 3-POINT PERCENTAGE

Minimum 5 attempts

Rank	%	M-A	Player, Opponent	Date
1.	1.000	7-7	Alicia Ratay at Rutgers	2/19/00
2.	1.000	5-5	Arike Ogunbowale vs. Central Michigan	11/11/16
	1.000	5-5	Sheila McMillen vs. Connecticut	12/8/98

## FREE THROWS

### MOST FREE-THROWS MADE

Rank	Made	Att.	Player, Opponent	Date
1.	18	20	Natalie Novosel vs. California	3/20/12
	18	23	Ruth Riley vs. Miami (Fla.)	2/22/00
3.	15	18	Jewell Loyd at DePaul	12/10/14
	15	16	Beth Morgan vs. Georgetown	1/25/97
	15	16	Krissi Davis at Butler	1/7/91
6.	14	18	Beth Morgan at Texas	3/17/97
7.	13	13	Ashley Barlow vs. Prairie View	12/28/06
	13	13	Ruth Riley vs. Connecticut	1/15/01

### MOST FREE-THROWS ATTEMPTED

Rank	Att.	Made	Player, Opponent	Date
1.	23	18	Ruth Riley vs. Miami (Fla.)	2/22/00
2.	20	18	Natalie Novosel vs. California	3/20/12
3.	18	15	Jewell Loyd at DePaul	12/10/14
	18	12	Skylar Diggins vs. West Virginia	2/12/12
	18	14	Beth Morgan at Texas	3/17/97
	18	9	Janice Crowe vs. Concordia	12/6/80
7.	16	9	five times (MR: Brianna Turner at North Carolina)	1/15/15

### HIGHEST FREE-THROW PERCENTAGE

Minimum 10 attempts

Rank	%	M-A	Player, Opponent	Date
1.	1.000	13-13	Ashley Barlow vs. Prairie View	12/28/06
	1.000	13-13	Ruth Riley vs. Connecticut	1/15/01
	1.000	12-12	Arike Ogunbowale vs. Louisville	1/10/19
	1.000	12-12	Natalie Novosel vs. South Fla.	2/25/12
	1.000	12-12	Charel Allen vs. Oklahoma	3/25/08

Rank	%	M-A	Player, Opponent	Date
1.000	12-12		Kelley Siemon at UCLA	11/30/97
1.000	11-11		Jessica Shepard vs Florida State	3/3/18

## REBOUNDS

### MOST REBOUNDS

Rank	Reb.	Player, Opponent	Date
1.	22	Jane Politiski vs. Goshen	2/13/78
2.	21	Jane Politiski at Marion	2/16/79
	21	Jane Politiski at Indiana Tech	2/15/78
4.	20	Natalie Achonwa vs. South Florida	3/10/13
	20	Heidi Bunek at DePaul	1/20/88
	20	Jane Politiski vs. Vincennes	3/4/78
7.	19	Jane Politiski vs. Saint Mary's (Ind.)	2/20/78

## ASSISTS

### MOST ASSISTS

Rank	Assists	Player, Opponent	Date
1.	17	Mary Gavin vs. Marquette	2/28/87
2.	15	Mary Gavin vs. Northern Illinois	12/15/85
3.	14	Marta Sniezek vs. North Carolina	2/27/20
	14	Skylar Diggins vs. St. Francis (Pa.)	12/31/12
	14	Mary Gavin vs. Marquette	1/31/87

## BLOCKED SHOTS

### MOST BLOCKS

Rank	Assists	Player, Opponent	Date
1.	11	Amanda Barksdale vs. Boston College	2/10/02
2.	8	Amanda Barksdale vs. Marquette	12/22/01
	8	Ruth Riley vs. Duke	11/21/98
	8	Shari Matvey at Wisconsin-La Crosse	3/15/80
5.	7	12 times (MR: Brianna Turner vs. Boston College)	2/23/17

## STEALS

### MOST STEALS

Rank	Steals	Player, Opponent	Date
1.	12	Marina Mabrey at Valparaiso	11/23/16
2.	10	Mary Gavin vs. Marquette	1/31/87
3.	8	six times (MR: Ashley Barlow vs. Cincinnati)	1/31/09

## TRIPLE-DOUBLES

- Mary Gavin vs. Marquette, Jan. 31, 1987 (11p, 14a, 10s)
- Sara Liebscher vs. Detroit, Feb. 15, 1990 (17p, 12r, 10a)
- Skylar Diggins vs. Maryland, March 27, 2012 (22p, 10r, 11a) – NCAA Raleigh Regional Final, Raleigh, N.C.
- Skylar Diggins at DePaul, Feb. 24, 2013 (17p, 10r, 10a)
- Marina Mabrey at Valparaiso, Nov. 23, 2015 (18p, 10a, 12s)
- Lindsay Allen vs. Chattanooga, Dec. 27, 2016 (11p, 11r, 12a)
- Jackie Young at Tennessee, Jan. 24, 2019 (16p, 12r, 10a)
- Jackie Young vs. Virginia, March 3, 2019 (22p, 10r, 11a)

# PURCELL PAVILION RECORDS

## POINTS

### MOST POINTS, INDIVIDUAL

Rank	Points	Player, Opponent	Date
1.	39	Jessica Shepard vs DePaul	12/17/17
2.	36	Ruth Riley vs. Miami (Fla.)	2/22/00
	36	Ruth Riley vs. Providence	1/10/99
4.	34	Jewell Loyd vs. Tennessee	1/19/15
	34	Katryna Gaither vs. Cleveland State	1/9/95
	34	Katryna Gaither vs. Syracuse	1/10/96

### MOST POINTS, TEAM

Rank	Points	Opponent	Date
1.	128	vs. Saint Francis (Pa.)	12/31/12
2.	121	vs. Mount St. Mary's	11/11/17
3.	120	vs. Pittsburgh	1/17/12
4.	114	vs. Valparaiso	12/4/16
5.	112	vs. Quinnipiac	11/25/14
6.	111	vs. West Virginia	1/7/99

### FEWEST POINTS, TEAM

Rank	Points	Opponent	Date
1.	38	vs. Villanova	1/24/04
2.	39	vs. Louisiana Tech	2/11/83
3.	41	vs. Purdue	12/4/92
4.	42	vs. Valparaiso	11/18/01
5.	45	Twice (MR: vs. Villanova)	2/26/02

### MOST POINTS, OPPONENT INDIVIDUAL

Rank	Points	Player, Opponent	Date
1.	35	Shelly Pennefather (Villanova)	2/11/84
2.	34	Aisha Jefferson (Michigan State)	11/29/08
	34	Debra Powell (Nebraska)	2/25/82
4.	33	Odyssey Sims (Baylor)	3/31/14
	33	Rennia Davis (Tennessee)	11/11/19

### MOST POINTS, OPPONENT TEAM

Rank	Points	Opponent	Date
1.	124	South Carolina	1/31/81
2.	106	Connecticut	12/8/98
3.	105	DePaul	12/11/19
	105	Tennessee	1/7/94
4.	98	Nebraska	2/25/82

### FEWEST POINTS, OPPONENT TEAM

Rank	Points	Opponent	Date
1.	21	Southwest Missouri State	1/2/11
2.	25	Grace	1/31/78
3.	26	Longwood	12/28/11
4.	28	Morehead State	11/15/10
5.	29	three times, MR: Holy Cross	11/23/14



## FIELD-GOALS

## MOST FIELD-GOALS MADE

Rank	Made	Att.	Player, Opponent	Date
1.	17	22	Jessica Shepard vs DePaul	12/17/17
2.	16	20	Katryna Gaither vs. Cleveland State	1/9/95
3.	14	19	Charel Allen vs. St. John's	1/16/07
	14	19	Trena Keys vs. Northern Illinois	12/15/85
	14	19	Shari Matvey vs. Mount St. Joseph	1/26/80

## MOST FIELD-GOALS MADE, TEAM

Rank	Made	Att.	Opponent	Date
1.	48	75	vs. Valparaiso	12/4/16
	48	74	vs. Pittsburgh	1/17/12
3.	47	76	vs. Saint Francis (Pa.)	12/23/12
4.	45	77	vs Mount St. Mary's	11/11/17
5.	44	73	vs. Marquette	12/21/90
	44	69	vs. Butler	2/28/85

## MOST FIELD-GOALS MADE, OPPONENT INDIVIDUAL

Rank	Made	Att.	Player, Opponent	Date
1.	17	24	Shelly Pennefather (Villanova)	2/11/84
2.	14	28	Aisha Jefferson (Michigan State)	1/29/08
3.	13	18	four times (MR: Kara Wolters, Connecticut)	1/18/96

## MOST FIELD-GOALS MADE, OPPONENT TEAM

Rank	Made	Att.	Opponent	Date
1.	55	82	South Carolina	1/31/81
2.	43	84	DePaul	12/11/19
3.	40	77	Nebraska	2/25/82
4.	39	63	Tennessee	2/3/88
	39	63	Miami (Ohio)	1/17/81

## MOST FIELD-GOALS ATTEMPTED

Rank	Att.	Made	Player, Opponent	Date
1.	31	11	Skylar Diggins vs. Connecticut	3/4/13
2.	28	11	Kayla McBride vs. Connecticut	3/4/13
3.	27	10	Jewell Loyd vs. Connecticut	12/6/14
	27	12	Jewell Loyd vs. Baylor	3/31/14
5.	26	12	Katlyn Gilbert vs NC State	1/12/20

## MOST FIELD-GOALS ATTEMPTED, TEAM

Rank	Att.	Made	Opponent	Date
1.	97	31	vs. Grace	1/31/78
2.	93	31	vs. IPFW	1/24/78
3.	91	31	vs. Clark	11/11/78
4.	89		vs. Connecticut	3/4/13
5.	88	39	vs. Saint Louis	2/19/91
	88	35	vs. Concordia	12/6/80

## MOST FIELD-GOALS ATTEMPTED, OPP. INDIVIDUAL

Rank	Att.	Made	Player (Opponent)	Date
1.	28	12	Crystal Bradford (Central Michigan)	12/22/13
	28	14	Aisha Jefferson (Michigan State)	11/29/08
	28	12	Cornelia Gayden (LSU)	12/19/93
4.	27	6	Lenae Williams (DePaul)	12/31/01
5.	26	12	Odyssey Sims (Baylor)	3/31/14

## MOST FIELD-GOALS ATTEMPTED, OPPONENT TEAM

Rank	Att.	Made	Opponent	Date
1.	90	32	Mount St. Joseph	1/26/80
2.	84	43	DePaul	12/11/19
	84	34	Marquette	12/20/17
	84	32	DePaul	12/17/17
5.	83	18	Georgia Tech	2/3/19
	83	26	Georgia Tech	2/17/14
	83	27	Marquette	11/26/91
8.	82	55	South Carolina	1/21/81
	82	23	Syracuse	1/21/16

## HIGHEST FIELD-GOAL PERCENTAGE

Minimum 7 attempts

Rank	%	M-A	Player, Opponent	Date
1.	1.000	9-9	Crystal Erwin vs. Washington	12/11/04
	1.000	9-9	Sandy Botham vs. Evansville	2/28/86
	1.000	8-8	Jessica Shepard vs. Binghamton	12/16/18
	1.000	8-8	Taya Reimer vs. Louisville	2/23/15
	1.000	8-8	Kayla McBride vs. South Dakota St.	1/2/14

## HIGHEST FIELD-GOAL PERCENTAGE, TEAM

Minimum 40 attempts

Rank	%	M-A	Opponent	Date
1.	.702	40-57	vs. Xavier	2/9/85
2.	.698	37-53	vs. Western Kentucky	12/19/18
3.	.680	34-50	vs. Boston College	2/12/97
4.	.672	39-58	vs. Xavier	2/8/86
5.	.649	48-74	vs. Pittsburgh	1/17/12

## HIGHEST FIELD-GOAL PERCENTAGE, OPP. INDIVIDUAL

Minimum 7 attempts

Rank	%	M-A	Player (Opponent)	Date
1.	1.000	10-10	Nykesha Sales (Connecticut)	12/6/97
2.	.909	10-11	Rita Johnson (South Carolina)	1/31/81
3.	.889	8-9	Meme Jackson (Tennessee)	1/18/18
4.	.875	7-8	Amber Brown (Pittsburgh)	2/9/20
5.	.867	13-15	Bridgette Gordon (Tennessee)	2/3/88

## HIGHEST FIELD-GOAL PERCENTAGE, OPPONENT TEAM

Minimum 40 attempts

Rank	%	M-A	Opponent	Date
1.	.673	37-55	Tennessee	1/7/94
2.	.671	55-82	South Carolina	1/31/81
3.	.619	39-63	Tennessee	2/3/88
	.619	39-63	Miami (Ohio)	1/17/81
5.	.609	28-46	Miami (Ohio)	2/17/91

## 3-POINT FIELD GOALS

## MOST 3-POINT FIELD-GOALS MADE

Rank	Made	Att.	Player, Opponent	Date
1.	6	10	13 times (MR: Sam Brunelle vs. Virginia Tech)	2/20/20

## MOST 3-POINT FIELD-GOALS MADE, TEAM

Rank	Made	Att.	Opponent	Date
1.	13	27	vs. Virginia	3/3/19
2.	12	22	vs. Central Michigan	11/11/16
3.	11	25	vs. St. John's	1/23/99
	11	20	vs. Miami (Fla.)	1/8/98



Rank	Made	Att.	Opponent	Date
	11	20	vs. DePaul	12/9/15
	11		vs. Georgia Tech	12/30/16

**MOST 3-POINT FIELD-GOALS MADE, OPPONENT INDIVIDUAL**

Rank	Made	Att.	Player (Opponent)	Date
1.	8	12	Gina Conti (Wake Forest)	1/14/2021
	8	14	Kendall Spray (Clemson)	12/29/19
	8	14	Miela Goodchild (Duke)	2/21/19
4.	7	9	Angie Bjorklund (Tennessee)	1/5/08
	7	13	Andrea Morgan (DePaul)	2/28/88
6.	6	8	Marnelle Garraud (Boston College)	1/17/2021
	6	13	Gadiva Hubbard (Minnesota)	12/4/19
	6	8	Anne Boese (IPFW)	12/8/09
	6	20	Angel Golden (Bethune-Cookman)	3/23/19

**MOST 3-POINT FIELD-GOALS MADE, OPPONENT TEAM**

Rank	Made	Att.	Opponent	Date
1.	16	29	DePaul	12/11/19
2.	13	24	Boston College	1/17/2021
	13	22	Boston College	1/11/15
	13	29	DePaul	1/17/06
5.	12	32	Minnesota	12/4/19
	12	25	Green Bay	11/17/16
	12	27	DePaul	12/9/15

**MOST 3-POINT FIELD-GOALS ATTEMPTED**

Rank	Att.	Made	Player, Opponent	Date
1.	15	6	Sheila McMillen vs. St. John's	1/23/99
2.	14	6	Michaela Mabrey vs. Syracuse	2/9/14
	14	6	Sheila McMillen vs. Syracuse	2/17/99
4.	13	5	Sheila McMillen vs. West Virginia	1/7/99
	13	6	Sheila McMillen vs. Toledo	12/2/98

**MOST 3-POINT FIELD-GOALS ATTEMPTED, TEAM**

Rank	Att.	Made	Opponent	Date
1.	28	10	vs. Army	11/26/01
2.	27	13	vs. Virginia	3/3/19
3.	26	10	vs. Syracuse	2/9/14
4.	25	7	four times (MR vs. Tennessee)	11/11/19

**MOST 3-POINT FIELD-GOALS ATTEMPTED, OPPONENT INDIVIDUAL**

Rank	Att.	Made	Player (Opponent)	Date
1.	20	6	Angel Golden (Bethune-Cookman)	3/23/19
2.	16	3	Lenae Williams (DePaul)	12/31/01
3.	14	8	Kendall Spray (Clemson)	12/29/19
	14	8	Miela Goodchild (Duke)	2/21/19
5.	13	4	four times (MR Gadiva Hubbard, Minnesota)	12/4/19

**MOST 3-POINT FIELD-GOALS ATTEMPTED, OPPONENT TEAM**

Rank	Att.	Made	Opponent	Date
1.	41	9	Alcorn State	3/17/01
2.	40	8	Binghamton	12/16/18
3.	35	8	Syracuse	2/23/20
4.	34	10	DePaul	3/22/15
	34	9	Bethune-Cookman	3/23/19
	34	11	Harvard	11/9/18

**HIGHEST 3-POINT PERCENTAGE**

Minimum 4 attempts

Rank	%	M-A	Player, Opponent	Date
1.	1.000	5-5	Lindsay Allen vs. Fordham	11/14/16
	1.000	5-5	Sheila McMillen vs. Connecticut	12/8/98
	1.000	4-4	Marina Mabrey vs. Western Kentucky	12/19/18
	1.000	4-4	Brittany Mallory vs. Hartford	11/17/11
	1.000	4-4	Audrey Gomez vs. Dayton	2/13/93
	1.000	4-4	Coquese Washington vs. Xavier	1/29/91

**HIGHEST 3-POINT PERCENTAGE, TEAM**

Minimum 5 attempts

Rank	%	M-A	Opponent	Date
1.	1.000	5-5	vs. Duke	11/17/04
2.	.857	6-7	vs. Illinois-Chicago	11/27/93
	.857	6-7	vs. Xavier	1/29/91
4.	.800	4-5	vs. USC	12/27/99
	.800	4-5	vs. Georgetown	12/30/92

**HIGHEST 3-POINT PERCENTAGE, OPPONENT INDIVIDUAL**

Minimum 4 attempts

Rank	%	M-A	Player, Opponent	Date
1.	1.000	4-4	five times (MR: Dee Bekelja, DePaul)	12/11/19

**HIGHEST 3-POINT PERCENTAGE, OPPONENT TEAM**

Minimum 5 attempts

Rank	Att.	Made	Player, Opponent	Date
1.	.875	7-8	Tennessee	1/7/94
2.	.800	4-5	Toledo	12/19/88
3.	.714	5-7	Syracuse	1/5/00
4.	.714	5-7	UCLA	12/22/89
5.	.700	7-10	twice (MR: Providence)	1/5/02

**FREE-THROWS**

**MOST FREE-THROWS MADE**

Rank	Made	Att.	Player, Opponent	Date
1.	18	20	Natalie Novosel vs. California	3/20/12
	18	23	Ruth Riley vs. Miami (Fla.)	2/22/00
3.	15	16	Beth Morgan vs. Georgetown	1/25/97
4.	13	13	Ashley Barlow vs. Prairie View	12/28/06
	13	13	Ruth Riley vs. Connecticut	1/15/01

**MOST FREE-THROWS MADE, TEAM**

Rank	Made	Att.	Opponent	Date
1.	37	43	vs. Wake Forest	11/27/10
2.	35	38	vs. Georgetown	1/15/13
3.	33	39	vs. West Virginia	2/4/07
	33	45	vs. George Washington	3/19/00
5.	32	40	vs. Quinnipiac	11/25/14
	32	40	vs. Purdue	12/10/97

**MOST FREE-THROWS MADE, OPPONENT INDIVIDUAL**

Rank	Made	Att.	Player (Opponent)	Date
1.	15	16	Nadine Malcolm (Providence)	12/27/96
2.	13		Liz Zeller (TCU)	12/13/90 (16)
3.	12		7 times (MR: Naz Hillmon, Michigan)	12/31/2020



### MOST FREE-THROWS MADE, OPPONENT TEAM

Rank	Made	Att.	Opponent	Date
1.	32	37	Illinois	11/24/98
	32	41	Boston College	2/12/97
	32	44	La Salle	1/5/92
4.	31	39	Illinois-Chicago	1/23/83
5.	29	33	twice (MR: Michigan State)	12/2/04

### MOST FREE-THROWS ATTEMPTED

Rank	Att.	Made	Player, Opponent	Date
1.	23	18	Ruth Riley vs. Miami (Fla.)	2/22/00
2.	20	18	Natalie Novosel vs. California	3/20/12
3.	18	12	Skylar Diggins vs. West Virginia	2/12/12
	18	9	Janice Crowe vs. Concordia	12/6/80
5.	16	3	Kelley Siemon vs. Connecticut	1/15/01
	16	15	Beth Morgan vs. Georgetown	1/25/97

### MOST FREE-THROWS ATTEMPTED, TEAM

Rank	Att.	Made	Opponent	Date
1.	46	26	vs. Connecticut	1/15/01
	46	26	vs. Xavier	2/8/86
3.	45	33	vs. George Washington	3/19/00
4.	43	37	vs. Wake Forest	11/27/10
	43	31	vs. Illinois	11/24/98
	43	28	vs. Georgetown	2/18/98

### MOST FREE-THROWS ATTEMPTED, OPP. INDIVIDUAL

Rank	Att.	Made	Player (Opponent)	Date
1.	16	15	Nadine Malcolm (Providence)	12/7/96
	16	13	Liz Zeller (TCU)	12/13/90
3.	15	10	Katie Donovan (Illinois State)	11/13/04
	15	12	Holly Porter (Boston College)	2/12/97
	15	6	Zan Jefferies (Indiana)	12/6/90

### MOST FREE-THROWS ATTEMPTED, OPPONENT TEAM

Rank	Att.	Made	Opponent	Date
1.	44	32	La Salle	1/5/92
2.	42	28	Tennessee	12/3/89
3.	41	32	Boston College	2/12/97
	41	29	Butler	1/22/94
5.	40	24	St. Joseph's (Ind.)	1/16/80

### HIGHEST FREE-THROW PERCENTAGE

Minimum 10 attempts

Rank	%	M-A	Player, Opponent	Date
1.	1.000	13-13	Ashley Barlow vs. Prairie View	12/28/06
	1.000	13-13	Ruth Riley vs. Connecticut	1/15/01
	1.000	12-12	Arike Ogunbowale vs. Louisville	1/10/19
	1.000	12-12	Natalie Novosel vs. South Florida	2/25/12
	1.000	10-10	Jacqueline Batteast vs. Villanova	1/24/04
	1.000	10-10	Karen Robinson vs. Evansville	2/3/90
	1.000	10-10	Karen Robinson vs. Marquette	1/18/90

### HIGHEST FREE-THROW PERCENTAGE, TEAM

Minimum 15 attempts

Rank	%	M-A	Opponent	Date
1.	.960	24-25	vs. Marquette	12/1/93
2.	.944	17-18	vs. Villanova	1/16/08
3.	.938	15-16	vs. Connecticut	1/27/08
	.938	15-16	vs. La Salle	2/17/94
5.	.933	14-15	vs. Virginia	3/3/19
	.933	14-15	vs. Rutgers	1/13/13

### HIGHEST FREE-THROW PERCENTAGE, OPP. INDIVIDUAL

Minimum 10 attempts

Rank	%	M-A	Player (Opponent)	Date
1.	1.000	12-12	Epiphanny Prince (Rutgers)	1/27/09
	1.000	11-11	Nicki Ekhornu (Florida State)	2/10/19
	1.000	10-10	Odyssey Sims (Baylor)	12/5/12
	1.000	10-10	Kelly Faris (Connecticut)	1/8/11
	1.000	10-10	Nykesha Sales (Connecticut)	2/21/98

### HIGHEST FREE-THROW PERCENTAGE, OPPONENT TEAM

Minimum 10 attempts

Rank	%	M-A	Opponent	Date
1.	1.000	16-16	DePaul	12/9/15
	1.000	13-13	Florida State	2/10/19
3.	.963	26-27	Connecticut	1/8/11
4.	.952	20-21	West Virginia	1/14/98
5.	.933	14-15	Baylor	12/5/12

## REBOUNDS

### MOST REBOUNDS

Rank	Reb.	Player, Opponent	Date
1.	18	six times (MR: Devereaux Peters vs. USF)	2/25/12

### MOST REBOUNDS, TEAM

Rank	Reb.	Opponent	Date
1.	74	vs. IPFW	1/24/78
2.	67	vs. Duke	11/21/98
	67	vs. Grace	1/31/78
4.	66	vs. Southeast Missouri State	1/2/11
5.	65	vs. Cleveland State	1/20/87

### MOST REBOUNDS, OPPONENT INDIVIDUAL

Rank	Reb.	Player (Opponent)	Date
1.	20	Sue Wicks (Rutgers)	1/9/86
2.	18	Kiah Stokes (Connecticut)	12/6/14
	18	Marcedes Walker (Pittsburgh)	2/28/06
	18	Lynda Talley (St. Ambrose)	1/18/80
5.	16	six times (MR: Taiye Bello, Minnesota)	12/4/19

### MOST REBOUNDS, OPPONENT TEAM

Rank	Reb.	Opponent	Date
1.	60	Saint Louis	1/20/80
2.	56	Pittsburgh	2/10/08
	56	Mount St. Joseph	1/26/80
4.	55	Tennessee	11/11/19
	55	Tennessee	12/3/89
	55	Syracuse	1/21/16

## ASSISTS

### MOST ASSISTS

Rank	Assists	Player, Opponent	Date
1.	15	Mary Gavin vs. Northern Illinois	12/15/85
2.	14	Marta Sniezek vs. North Carolina	2/27/20
	14	Skylar Diggins vs. Saint Francis (Pa.)	12/31/12
	14	Mary Gavin vs. Marquette	1/31/87
5.	13	three times (MR: Mary Gavin vs. St. Ambrose)	12/12/87



## MOST ASSISTS, TEAM

Rank	Assists	Opponent	Date
1.	38	vs. Saint Francis (Pa.)	12/31/12
	38	vs. Marquette	12/21/90
	38	vs. North Carolina State	2/4/16
4.	34	vs. Detroit	2/15/90
	34	vs. Marquette	1/31/87

## MOST ASSISTS, OPPONENT INDIVIDUAL

Rank	Assists	Opponent	Date
1.	12	Destiny Thomas (Clemson)	12/29/19
	12	Stephanie Rich (Wisconsin)	12/4/03
	12	Shanette Lee (Villanova)	12/12/98

## MOST ASSISTS, OPPONENT TEAM

Rank	Assists	Opponent	Date
1.	27	Connecticut	12/8/98
2.	25	Louisville	1/30/20
	25	West Virginia	1/7/99
4.	24	Baylor	12/5/12
	24	Connecticut	3/1/10

## BLOCKED SHOTS

### MOST BLOCKED SHOTS

Rank	Blocks	Player, Opponent	Date
1.	11	Amanda Barksdale vs. Boston College	2/10/02
2.	8	Amanda Barksdale vs. Marquette	12/22/01
	8	Ruth Riley vs. Duke	11/21/98
4.	7	nine times (MR: B. Turner vs. Boston College)	2/23/17

### MOST BLOCKED SHOTS, TEAM

Rank	Blocks	Opponent	Date
1.	16	vs. Boston College	2/10/02
2.	13	vs. Marquette	12/22/01
3.	12	vs. Michigan State	12/2/04
	12	vs. Georgetown	1/29/00
	12	vs. Western Kentucky	12/19/18

### MOST BLOCKED SHOTS, OPPONENT INDIVIDUAL

Rank	Blocks	Player (Opponent)	Date
1.	8	Elizabeth Kitley (Virginia Tech)	2/20/20
	8	Jasmine Joyner (Chattanooga)	11/21/14
3.	7	Alison Bales (Duke)	11/17/04
4.	6	Bettina Love (Pittsburgh)	2/7/01
	6	Kylee Shook (Louisville)	1/30/20

### MOST BLOCKED SHOTS, OPPONENT TEAM

Rank	Blocks	Opponents	Date
1.	12	Tennessee	11/11/19
2.	11	Duke	11/17/04
3.	10	St. Ambrose	2/7/81
	10	Louisville	1/30/20

## STEALS

### MOST STEALS

Rank	Steals	Player, Opponent	Date
1.	10	Mary Gavin vs. Marquette	1/31/87
2.	8	Ashley Barlow vs. Cincinnati	1/31/09
	8	Le'Tania Severe vs. Georgetown	2/5/03
	8	Coquese Washington vs. Stanford	11/24/91
	8	Mary Beth Schueth vs. Xavier	2/9/85

### MOST STEALS, TEAM

Rank	Steals	Opponent	Date
1.	36	vs. New Hampshire	11/12/10
2.	29	vs. Akron	11/11/11
	29	vs. Xavier	2/9/85
4.	27	vs. Grace	1/31/78
5.	26	vs. Longwood	12/28/11
	26	vs. Morehead State	11/15/10

### MOST STEALS, OPPONENT INDIVIDUAL

Rank	Steals	Player (Opponent)	Date
1.	10	Katie Smrcka-Duffy (Georgetown)	1/29/00
	10	Shelly Klare (Western Michigan)	12/14/83
3.	8	Angel McCoughtry (Louisville)	2/11/09
	8	Amira Danforth (Detroit)	1/29/94
5.	7	four times (MR: Kala Green (North Carolina A&T))	3/19/16

### MOST STEALS, OPPONENT TEAM

Rank	Steals	Opponent	Date
1.	26	Michigan	12/8/79
2.	24	Georgetown	1/29/00
3.	20	Tennessee	1/7/94
	20	Syracuse	12/8/90
	20	Saint Mary's (Ind.)	1/30/80





# TEAM SINGLE SEASON RECORDS

## WINS

### MOST WINS

Rk.	Wins	Season
1.	37	2013-14
2.	36	2014-15
3.	35	2018-19
	35	2017-18
	35	2012-13
	35	2011-12
7.	34	2000-01
8.	33	2016-17
	33	2015-16
10.	31	2010-11
	31	1996-97

### HIGHEST WINNING PERCENTAGE

Rk.	%	Record	Season
1.	.974	37-1	2013-14
2.	.946	35-2	2012-13
3.	.944	34-2	2000-01
4.	.943	33-2	2015-16
5.	.923	36-3	2014-15
6.	.921	35-3	2017-18
7.	.897	35-4	2018-19
	.897	35-4	2011-12
9.	.892	33-4	2016-17
10.	.843	27-5	1999-00

### HIGHEST CONFERENCE WINNING PERCENTAGE

Rk.	%	Record	Conference	Season
1.	1.000	16-0	ACC	2015-16
	1.000	16-0	ACC	2013-14
	1.000	16-0	BIG EAST	2012-13
	1.000	16-0	MCC	1989-90
5.	.944	17-1	BIG EAST	1996-97

### LONGEST WINNING STREAK

Rk.	Streak	Season
1.	37	2013-14
2.	30	2012-13
3.	26	2015-16
4.	23	2000-01
5.	22	2014-15

### LONGEST WINNING STREAK TO BEGIN A SEASON

Rk.	Streak	Dates
1.	37	Nov. 9, 2013-April 6, 2014
2.	23	Nov. 17, 2000-Feb. 14, 2001
3.	15	Nov. 15, 2009-Jan. 12, 2010
4.	8	Nov. 11-Dec. 4, 2016
	8	Nov. 14-Dec. 3, 2014

## GAMES

### MOST GAMES

Rk.	Games	Record	Season
1.	39	35-4	2018-19
	39	36-3	2014-15
	39	35-4	2011-12
	39	31-8	2010-11
5.	38	35-3	2017-18
	38	37-1	2013-14
	38	31-7	1996-97

## POINTS

### MOST POINTS

Rk.	Points	Games	Season
1.	3,454	39	2018-19
2.	3,271	38	2013-14
3.	3,234	38	2017-18
4.	3,114	39	2014-15
5.	3,076	39	2011-12
6.	3,004	39	2010-11
7.	3,003	37	2012-13
8.	2,963	37	2016-17
9.	2,882	38	1996-97
10.	2,801	35	2015-16

### HIGHEST SCORING AVERAGE

Rk.	%	Points	Games	Season
1.	88.6	3,454	39	2018-19
2.	86.1	3,271	38	2013-14
3.	85.1	3,234	38	2017-18
4.	81.2	3,003	37	2012-13
5.	81.0	2,512	31	1998-99
6.	80.1	2,963	37	2016-17
7.	80.0	2,801	35	2015-16
8.	79.8	3,114	39	2014-15
9.	78.9	3,076	39	2011-12
10.	78.3	2,428	31	1994-95

### LARGEST SCORING MARGIN

Rk.	Margin	Season
1.	+26.0	2011-12
2.	+24.5	2013-14
3.	+23.6	2018-19
4.	+21.9	2012-13
5.	+21.4	2000-01
6.	+20.8	2010-11
7.	+20.0	2014-15
8.	+18.8	2015-16
9.	+17.8	2016-17
10.	+17.3	2017-18

## FIELD-GOALS

### MOST FIELD-GOALS MADE

Rk.	Made	Season
1.	1,327	2018-19
2.	1,248	2017-18
3.	1,227	2013-14
4.	1,167	2014-15
5.	1,144	2016-17
6.	1,118	2011-12
7.	1,099	2010-11
8.	1,091	2012-13
	1,091	1996-97
10.	1,037	2015-16

### MOST FIELD-GOALS ATTEMPTED

Rk.	Attempts	Season
1.	2,610	2018-19
2.	2,487	2017-18
3.	2,423	2013-14
4.	2,400	2012-13
5.	2,374	2014-15
6.	2,368	2011-12
7.	2,315	2016-17
8.	2,290	2010-11
9.	2,272	1996-97
10.	2,196	2009-10

### HIGHEST FIELD-GOAL PERCENTAGE

Rk.	%	M-A	Season
1.	.532	836-1,572	1987-88
2.	.508	1,327-2,610	2018-19
3.	.506	1,227-2,423	2013-14
4.	.5024	928-1,847	1985-86
5.	.5022	895-1,782	1989-90
6.	.5018	1,248-2,487	2017-18
7.	.501	903-1,803	1999-00
8.	.500	813-1,626	1984-85
9.	.497	1,014-2,039	1990-91
10.	.497	1,011-2,036	2000-01

## 3-POINT FIELD-GOALS

### MOST 3-POINT FIELD-GOALS MADE

Rk.	Made	Season
1.	217	2016-17
2.	207	2015-16
3.	190	2013-14
4.	186	2014-15
5.	185	2017-18
6.	183	2018-19
7.	178	1998-99
8.	173	2000-01
9.	169	1997-98
10.	166	2011-12
	166	2009-10

### MOST 3-POINT FIELD-GOALS ATTEMPTED

Rk.	Attempts	Season
1.	549	2016-17
2.	503	2015-16
3.	502	2017-18
4.	499	2018-19
5.	490	2009-10
6.	486	2014-15
7.	479	1998-99
8.	478	2011-12
9.	473	2013-14
10.	470	2012-13

### HIGHEST 3-POINT FIELD-GOAL PERCENTAGE

Rk.	%	M-A	Season
1.	.464	173-373	2000-01
2.	.422	54-128	1989-90
3.	.412	207-503	2015-16
4.	.402	137-341	1999-00
	.402	190-473	2013-14
6.	.395	217-549	2016-17
7.	.389	138-355	1995-96
8.	.383	186-486	2014-15
9.	.381	169-443	1997-98
10.	.374	49-131	1987-88

## FREE THROWS

### MOST FREE-THROWS MADE

Rk.	Made	Season
1.	674	2011-12
2.	667	2010-11
3.	661	2012-13
4.	627	2013-14
5.	617	2018-19
6.	594	2014-15
7.	584	1998-99
8.	583	2000-01
9.	581	2007-08
10.	555	1997-98

### MOST FREE-THROWS ATTEMPTED

Rk.	Attempted	Season
1.	930	2010-11
2.	883	2011-12
3.	859	2000-01
4.	829	2013-14
5.	828	2012-13
6.	827	2018-19
7.	806	1997-98
8.	799	2014-15
9.	792	1998-99
10.	767	2009-10

**HIGHEST FREE-THROW PERCENTAGE**

Rk.	%	M-A	Season
1.	.798	661-828	2012-13
2.	.763	674-883	2011-12
3.	.760	506-666	2006-07
4.	.758	581-766	2007-08
5.	.756	553-731	2017-18
	.756	627-829	2013-14
7.	.746	617-827	2018-19
8.	.7434	594-799	2014-15
9.	.7425	545-734	1996-97
10.	.742	543-732	2002-03

**REBOUNDS****MOST REBOUNDS**

Rk.	Rebounds	Season
1.	1,726	2018-19
2.	1,621	2012-13
3.	1,617	2014-15
4.	1,607	2013-14
5.	1,589	2011-12
6.	1,587	2017-18
7.	1,582	2010-11
8.	1,536	1996-97
9.	1,490	2000-01
10.	1,455	2016-17

**HIGHEST REBOUND AVERAGE**

Rk.	Average	Season
1.	45.2	1979-80
2.	44.8	1993-94
3.	44.7	1980-81
4.	44.6	1978-79
5.	44.3	2018-19
6.	43.9	1998-99
7.	43.811	2012-13
8.	43.806	1994-95
9.	42.8	1992-93
10.	42.3	2013-14

**LARGEST REBOUND MARGIN**

Rk.	Margin	Season
1.	+10.9	2012-13
2.	+10.5	2018-19
3.	+9.9	1998-99
4.	+9.1	2013-14
5.	+8.5	2011-12
6.	+8.2	2017-18
7.	+8.2	2014-15
8.	+8.2	2010-11
9.	+8.0	1999-00
	+8.0	1994-95

**ASSISTS****MOST ASSISTS**

Rk.	Assists	Season
1.	804	2018-19
2.	765	2013-14
3.	722	2012-13
4.	713	2017-18
5.	698	2011-12
6.	696	2016-17
7.	694	2014-15
8.	682	1996-97
9.	669	2010-11
10.	650	2000-01

**HIGHEST ASSIST/TURNOVER RATIO**

Rk.	Ratio	Season
1.	1.51	2018-19
2.	1.48	2016-17
3.	1.39	2013-14
4.	1.35	2017-18
5.	1.27	2012-13

**BLOCKED SHOTS****MOST BLOCKED SHOTS**

Rk.	Blocks	Season
1.	228	2000-01
2.	199	2018-19
3.	195	2014-15
4.	189	2001-02
5.	178	1979-80
6.	170	2011-12
7.	169	2010-11
	169	1999-00
9.	167	2004-05
	167	2015-16

**STEALS****MOST STEALS**

Rk.	Steals	Season
1.	502	2011-12
2.	495	2010-11
3.	450	2009-10
4.	398	2012-13
5.	397	2007-08
	397	1990-91
7.	394	1996-97
8.	357	2014-15
9.	353	2013-14
10.	344	1995-96

## TURNOVERS

### FEWEST TURNOVERS

Rk.	Turnovers	Season
1.	430	2005-06
2.	483	2008-09
3.	471	2016-17
4.	512	2007-08
5.	513	2015-16
6.	516	2001-02
7.	529	2017-18
8.	531	2018-19
9.	532	2006-07
10.	536	2004-05

\*ND committed 341 turnovers in a shortened season due to Covid-19 pandemic

## FOULS

### FEWEST FOULS

Rk.	Fouls	Season
1.	382	1977-78
2.	414	1981-82
3.	468	1987-88
4.	479	2001-02
5.	482	2017-18
6.	487	2005-06
7.	496	2019-20
8.	501	2002-03
9.	504	1986-87
10.	507	2018-19

### MOST FOULS

Rk.	Fouls	Season
1.	684	1991-92
2.	666	1997-98
3.	661	1996-97
4.	645	2010-11
5.	643	1994-95

### FEWEST TIMES FOULED OUT

Rk.	Times	Season
1.	1	2017-18
2.	2	2018-19
	2	2015-16
4.	3	2013-14
5.	4, five times	(MR: 2016-17)

### MOST TIMES FOULED OUT

Rk.	Times	Season
1.	22	1993-94
2.	20	1994-95
	20	1991-92
4.	19	1986-87
5.	17	1997-98

## DOUBLE-DOUBLES

### MOST DOUBLE-DOUBLES

Rk.	DDs	Season
1.	46	2018-19
2.	25	2017-18
	25	2012-13
	25	1979-80



# INDIVIDUAL SINGLE SEASON

## POINTS

### MOST POINTS

Rk.	Player	Points	Season
1.	Arike Ogunbowale	849	2018-19
2.	Arike Ogunbowale	791	2017-18
3.	Katryna Gaither	776	1996-97
4.	Jewell Loyd	772	2014-15
5.	Beth Morgan	696	1996-97
6.	Jewell Loyd	687	2013-14
7.	Ruth Riley	672	2000-01
8.	Kayla McBride	669	2013-14
9.	Skyilar Diggins	657	2011-12
10.	Jessica Shepard	634	2018-19

### MOST DOUBLE-FIGURE SCORING GAMES

Rk.	Player	Games	Season
1.	Arike Ogunbowale	38	2018-19
	Jewell Loyd	38	2014-15
3.	Arike Ogunbowale	37	2017-18
	Jewell Loyd	37	2013-14
	Katryna Gaither	37	1996-97
6.	Jessica Shepard	36	2018-19
7.	Kayla McBride	35	2013-14
8.	Natalie Novosel	33	2010-11
	Brianna Turner	33	2018-19

### CONSECUTIVE DOUBLE-FIGURE SCORING GAMES

Same season

Rk.	Player	Games	Season
1.	Jewell Loyd	37	2013-14
2.	Katryna Gaither	31	1995-96
3.	Katryna Gaither	25	1994-95
4.	Kayla McBride	23	2013-14
5.	Ruth Riley	22	2000-01
	Sandy Botham	22	1987-88

### MOST 20-POINT GAMES

Rk.	Player	Games	Season
1.	Arike Ogunbowale	27	2018-19
2.	Arike Ogunbowale	25	2017-18
3.	Jewell Loyd	20	2014-15
	Katryna Gaither	20	1996-97
5.	Katryna Gaither	18	1995-96
6.	Beth Morgan	17	1996-97

### MOST 30-POINT GAMES

Rk.	Player	Games	Season
1.	Arike Ogunbowale	7	2018-19
2.	Jewell Loyd	4	2014-15
3.	Jewell Loyd	3	2013-14
	Beth Morgan	3	1995-96
	Katryna Gaither	3	1994-95

Rk.	Player	Games	Season
	Shari Matvey	3	1979-80

### HIGHEST SCORING AVERAGE

Rk.	Player	Average	Season
1.	Arike Ogunbowale	21.8	2018-19
2.	Arike Ogunbowale	20.8	2017-18
3.	Katryna Gaither	20.4	1996-97
4.	Beth Morgan	20.2	1995-96
5.	Jewell Loyd	19.79	2014-15
6.	Katryna Gaither	19.77	1995-96
7.	Trena Keys	19.6	1985-86
8.	Katryna Gaither	19.0	1994-95
9.	Ruth Riley	18.7	2000-01
10.	Jewell Loyd	18.6	2013-14

## FIELD-GOALS

### MOST FIELD-GOALS MADE

Rk.	Player	Made	Season
1.	Katryna Gaither	324	1996-97
2.	Arike Ogunbowale	303	2018-19
3.	Arike Ogunbowale	291	2017-18
4.	Jewell Loyd	272	2014-15
5.	Jessica Shepard	268	2018-19
6.	Jewell Loyd	267	2013-14
7.	Katryna Gaither	261	1995-96
8.	Kayla McBride	259	2013-14
9.	Katryna Gaither	252	1994-95
10.	Trena Keys	250	1985-86

### CONSECUTIVE FIELD-GOALS MADE

- 17, Carey Poor, Feb. 26-March 6, 1994
- 17, Jessica Shepard, Dec. 8-22, 2018

### CONSECUTIVE FIELD-GOALS MADE (GUARD)

- 13, Karen Robinson, Jan. 12-14, 1989

### MOST FIELD-GOALS ATTEMPTED

Rk.	Player	Attempts	Season
1.	Arike Ogunbowale	680	2018-19
2.	Arike Ogunbowale	657	2017-18
3.	Jewell Loyd	614	2014-15
4.	Beth Morgan	575	1996-97
5.	Kayla McBride	557	2013-14
6.	Katryna Gaither	544	1996-97
7.	Kayla McBride	523	2012-13
8.	Jewell Loyd	516	2013-14
9.	Skyilar Diggins	515	2012-13
10.	Jacqueline Batteast	505	2004-05

### HIGHEST FIELD-GOAL PERCENTAGE

Minimum 3.5 made per game

Rk.	Player	M-A	%	Season
1.	Ruth Riley	198-290	.683*	1998-99
2.	Brianna Turner	202-310	.652*	2014-15
3.	Sandy Botham	172-269	.639	1985-86
4.	Katryna Gaither	262-412	.633	1995-96
5.	Brianna Turner	224-355	.631	2018-19
6.	Ruth Riley	245-390	.628	2000-01

Rk.	Player	M-A	%	Season
7.	Katryna Gaither	252-406	.621	1994-95
8.	Brianna Turner	226-365	.619	2016-17
9.	Ruth Riley	193-314	.615	1999-00
10.	Natalie Achonwa	193-316	.611	2013-14

\* - NCAA national statistical leader

## 3-POINT FIELD-GOALS

### MOST 3-POINT FIELD-GOALS MADE

Rk.	Player	Made	Season
1.	Sheila McMillen	98	1998-99
2.	Marina Mabrey	85	2017-18
3.	Alicia Ratay	81	2000-01
4.	Marina Mabrey	80	2018-19
5.	Marina Mabrey	75	2016-17
	Michaela Mabrey	75	2014-15
7.	Madison Cable	73	2015-16
	Alicia Ratay	73	1999-00
9.	Michaela Mabrey	72	2013-14
10.	Beth Morgan	71	1995-96
	Arike Ogunbowale	71	2018-19

### CONSECUTIVE GAMES WITH A 3-POINT FG

Same season

Rk.	Player	Games	Season
1.	Beth Morgan	28	1995-96
2.	Sheila McMillen	20	1998-99
3.	Madison Cable	19	2015-16
4.	Marina Mabrey	18	2017-18
	Beth Morgan	18	1994-95
6.	Ashley Barlow	16	2009-10

### MOST 3-POINT FIELD-GOALS ATTEMPTED

Rk.	Player	Season	Attempts
1.	Sheila McMillen	1998-99	247
2.	Marina Mabrey	2017-18	218
3.	Arike Ogunbowale	2018-19	198
4.	Marina Mabrey	2018-19	196
	Marina Mabrey	2016-17	196
6.	Beth Morgan	1996-97	187
7.	Michaela Mabrey	2014-15	186
8.	Sam Brunelle	2019-20	184
9.	Beth Morgan	1995-96	178
10.	Sheila McMillen	1997-98	172

### HIGHEST 3-POINT FIELD-GOAL PERCENTAGE

Minimum 1.0 made per game

Rk.	Player	M-A	%	Season
1.	Alicia Ratay	81-148	.547*	2000-01
2.	Alicia Ratay	73-152	.480	1999-00
3.	Madison Cable	39-82	.476	2014-15
4.	Alicia Ratay	50-108	.463	2002-03
5.	Sheila McMillen	41-89	.461	1995-96
6.	Arike Ogunbowale	64-141	.454	2016-17
7.	Marina Mabrey	34-75	.453	2015-16
8.	Niele Ivey	47-105	.448	1998-99
9.	Niele Ivey	57-129	.442	2000-01
10.	Lisa Kuhns	37-85	.435	1989-90

\* NCAA sophomore record

## FREE-THROWS

### MOST FREE-THROWS MADE

Rk.	Player	Made	Season
1.	Jewell Loyd	195	2014-15
2.	Natalie Novosel	183	2010-11
3.	Ruth Riley	182	2000-01
4.	Arike Ogunbowale	172	2018-19
5.	Natalie Novosel	165	2011-12
	Beth Morgan	165	1996-97
7.	Skylar Diggins	158	2011-12
8.	Skylar Diggins	149	2012-13
9.	Skylar Diggins	145	2010-11
10.	Natalie Achonwa	144	2012-13
	Arike Ogunbowale	144	2017-18

### MOST FREE-THROWS ATTEMPTED

Rk.	Player	Attempts	Season
1.	Ruth Riley	237	2000-01
2.	Jewell Loyd	236	2014-15
3.	Natalie Novosel	232	2010-11
4.	Arike Ogunbowale	214	2018-19
5.	Beth Morgan	204	1996-97
6.	Skylar Diggins	201	2011-12
7.	Natalie Novosel	199	2011-12
8.	Skylar Diggins	198	2010-11
9.	Skylar Diggins	183	2012-13
10.	Arike Ogunbowale	181	2017-18

### HIGHEST FREE-THROW PERCENTAGE

Minimum 2.0 made per game

Rk.	Player	M-A	%	Season
1.	Destinee Walker	55-61	.902	2020-21
2.	Kayla McBride	90-100	.900	2012-13
3.	Megan Duffy	137-153	.895	2004-05
4.	Megan Duffy	135-152	.888	2005-06
5.	Alicia Ratay	112-127	.882	2001-02
6.	Alicia Ratay	126-143	.881	2002-03
7.	Kayla McBride	110-125	.880	2013-14
8.	Sheila McMillen	88-101	.871	1998-99
9.	Niele Ivey	80-92	.870	1998-99
10.	Marina Mabrey	78-91	.857	2017-18

## REBOUNDS

### MOST REBOUNDS

Rk.	Players	Rebounds	Season
1.	Jessica Shepard	390	2018-19
2.	Katryna Gaither	368	1996-97
3.	Devereaux Peters	363	2011-12
4.	Natalie Achonwa	350	2012-13
5.	Jessica Shepard	308	2017-18
6.	Brianna Turner	306	2018-19
7.	Shari Matvey	305	1979-80
8.	Devereaux Peters	293	2010-11
9.	Brianna Turner	283	2014-15
	Katryna Gaither	283	1995-96

**HIGHEST REBOUND AVERAGE**

Rk.	Player	Average	Season
1.	Jessica Shepard	10.3	2018-19
2.	Shari Matvey	10.2	1979-80
3.	Letitia Bowen	9.8	1992-93
4.	Katryna Gaither	9.7	1996-97
5.	Jane Politiski	9.6	1977-78
6.	Letitia Bowen	9.52	1993-94
7.	Natalie Achonwa	9.46	2012-13
8.	Devereaux Peters	9.3	2011-12
9.	Katryna Gaither	9.13	1995-96
10.	Mary Beth Schueth	9.08	1981-82

**ASSISTS****MOST ASSISTS**

Rk.	Player	Assists	Season
1.	Lindsay Allen	282	2016-17
2.	Niele Ivey	247	2000-01
3.	Mary Gavin	243	1987-88
4.	Skylar Diggins	225	2012-13
5.	Skylar Diggins	222	2011-12
6.	Mary Gavin	214	1986-87
7.	Lindsay Allen	205	2014-15
	Mary Gavin	205	1985-86
9.	Lindsay Allen	204	2015-16
10.	Mollie Peirick	199	1997-98

**HIGHEST ASSIST AVERAGE**

Rk.	Player	Average	Season
1.	Mary Gavin	8.7	1987-88
2.	Mary Gavin	7.9	1986-87
3.	Lindsay Allen	7.6	2016-17
4.	Niele Ivey	6.9	2000-01
5.	Mary Gavin	6.6	1985-86
6.	Niele Ivey	6.5	1998-99
7.	Mollie Peirick	6.2	1997-98
8.	Skylar Diggins	6.08	2012-13
9.	Niele Ivey	6.06	1999-00
10.	Lindsay Allen	5.8	2015-16
	Karen Robinson	5.8	1988-89

**HIGHEST ASSIST/TURNOVER RATIO**

Minimum 3.0 assists per game

Rk.	Player	Ratio	Assists	Turnovers	Season
1.	Lindsay Allen	3.57	282	79	2016-17
2.	Niele Ivey	2.67	247	109	2000-01
3.	Jackie Young	2.63	192	73	2018-19
4.	Lindsay Allen	2.52	204	81	2015-16
5.	Marina Mabrey	2.44	171	70	2018-19
6.	Lindsay Allen	2.24	150	67	2013-14
7.	Skylar Diggins	2.16	222	103	2011-12

**BLOCKED SHOTS****MOST BLOCKED SHOTS**

Rk.	Player	Blocks	Season
1.	Ruth Riley	113	2000-01
2.	Brianna Turner	109	2018-19
3.	Ruth Riley	101	1998-99
4.	Shari Matvey	94	1979-80
5.	Brianna Turner	89	2014-15
6.	Brianna Turner	88	2015-16
7.	Brianna Turner	86	2016-17
8.	Ruth Riley	85	1999-00
9.	Devereaux Peters	78	2011-12
	Amanda Barksdale	78	2001-02

**HIGHEST BLOCKED SHOT AVERAGE**

Rk.	Player	Average	Season
1.	Ruth Riley	3.3	1998-99
2.	Ruth Riley	3.14	2000-01
3.	Shari Matvey	3.13	1979-80
4.	Brianna Turner	3.03	2015-16
5.	Amanda Barksdale	3.0	2001-02
6.	Brianna Turner	2.8	2018-19
7.	Ruth Riley	2.7	1999-00
8.	Brianna Turner	2.5	2014-15
9.	Brianna Turner	2.46	2016-17
10.	Ruth Riley	2.2	1997-98

**STEALS****MOST STEALS**

Rk.	Player	Steals	Season
1.	Skylar Diggins	114	2012-13
2.	Skylar Diggins	102	2011-12
3.	Niele Ivey	95	1999-00
4.	Niele Ivey	94	2000-01
5.	Mary Gavin	93	1987-88
6.	Jeanine Augustin	92	1996-97
7.	Skylar Diggins	90	2009-10
	Megan Duffy	90	2004-05
9.	Coqueuse Washington	83	1990-91
10.	Brittany Mallory	81	2011-12
	Krissi Davis	81	1988-89

**HIGHEST STEAL AVERAGE**

Rk.	Player	Average	Season
1.	Mary Gavin	3.3	1987-88
2.	Coqueuse Washington	3.2	1991-92
3.	Skylar Diggins	3.1	2012-13
4.	Niele Ivey	2.97	1999-00
5.	Mary Gavin	2.96	1986-87
6.	Coqueuse Washington	2.9	1992-93
7.	Megan Duffy	2.73	2004-05
8.	Ruth Kaiser	2.65	1981-82
9.	Niele Ivey	2.64	1998-99
10.	Skylar Diggins	2.62	2011-12

## TURNOVERS

### MOST TURNOVERS

Rk.	Player	Season	Turnovers
1.	Karen Robinson	1988-89	184
2.	Coquese Washington	1990-91	166
3.	Skylar Diggins	2010-11	155
4.	Mary Gavin	1987-88	152
5.	Mollie Peirick	1995-96	138
6.	Mollie Peirick	1997-98	137
7.	Skylar Diggins	2012-13	135
	Coquese Washington	1989-90	135
9.	Michelle Marciniak	1991-92	134
10.	Jeanine Augustin	1996-97	132
	Beth Morgan	1996-97	132

### HIGHEST TURNOVER AVERAGE

Rk.	Player	Average	Season
1.	Karen Robinson	5.8	1988-89
2.	Mary Gavin	5.4	1987-88
3.	Coquese Washington	5.2	1990-91
4.	Coquese Washington	4.7	1989-90
5.	Mollie Peirick	4.5	1995-96
6.	Coquese Washington	4.4	1992-93
	Coquese Washington	4.4	1991-92
8.	Michelle Marciniak	4.32	1991-92
9.	Mollie Peirick	4.28	1997-98
10.	Marta Sniezek	4.2	2019-20

## FOULS

### MOST FOULS

Rk.	Player	Fouls	Season
1.	Ruth Riley	109	1999-00
	Ruth Riley	109	1997-98
3.	Ruth Riley	106	1998-99
	Margaret Nowlin	106	1990-91
5.	Letitia Bowen	103	1993-94
6.	Devereaux Peters	102	2011-12
	Margaret Nowlin	102	1989-90
	Tricia McManus	102	1979-80
9.	Letitia Bowen	101	1994-95
10.	Mollie Peirick	100	1996-97

### MOST TIMES FOULED OUT

Rk.	Player	Times	Season
1.	Ruth Riley	8	1997-98
2.	Margaret Nowlin	7	1990-91
3.	Kelley Siemon	6	1998-99
	Letitia Bowen	6	1993-94
	Tootie Jones	6	1993-94
	Margaret Nowlin	6	1991-92

## GAMES

### GAMES STARTED

Rk.	Player	Season	Games
1.	Arike Ogunbowale	2018-19	39
	Brianna Turner	2018-19	39
	Lindsay Allen	2014-15	39
	Jewell Loyd	2014-15	39
	Skylar Diggins	2011-12	39
	Brittany Mallory	2011-12	39
	Natalie Novosel	2011-12	39
	Devereaux Peters	2011-12	39
	Becca Bruszewski	2010-11	39
	Natalie Novosel	2010-11	39
	Devereaux Peters	2010-11	39

### GAMES PLAYED

Rk.	Player	Games	Season
1.	18 times	39	
	(MR: Arike Ogunbowale)		2018-19
	(MR: Brianna Turner)		2018-19

## MINUTES

### MINUTES PLAYED

Rk.	Player	Minutes	Season
1.	Jackie Young	1,308	2017-18
2.	Arike Ogunbowale	1,305	2017-18
3.	Marina Mabrey	1,303	2017-18
4.	Arike Ogunbowale	1,285	2018-19
5.	Lindsay Allen	1,279	2016-17
6.	Jewell Loyd	1,249	2014-15
7.	Beth Morgan	1,227	1996-97
8.	Skylar Diggins	1,226	2010-11
9.	Jackie Young	1,225	2018-19
10.	Megan Duffy	1,222	2004-05

### HIGHEST MINUTES AVERAGE

Rk.	Player	Season	Average
1.	Megan Duffy	2005-06	38.4
2.	Megan Duffy	2004-05	37.0
3.	Marta Sniezek	2019-20	36.2
4.	Destinee Walker	2019-20	35.4
5.	Mary Gavin	1986-87	35.1
6.	Lindsay Allen	2016-17	34.6
7.	Jackie Young	2017-18	34.4
8.	Arike Ogunbowale	2017-18	34.3
	Marina Mabrey	2017-18	34.3
10.	Sam Brunelle	2019-20	33.9

## DOUBLE-DOUBLES

### MOST DOUBLE-DOUBLES

Rk.	Player	DDs	Season
1.	Natalie Achonwa	19	2012-13
	Jessica Shepard	19	2018-19
3.	Katryna Gaither	16	1996-97





Rk.	Player	DDs	Season
4.	Jessica Shepard	15	2017-18
	Shari Matvey	15	1979-80
6.	Katryna Gaither	14	1995-96
7.	Jacqueline Batteast	13	2003-04
8.	Jackie Young	12	2018-19
	Devereaux Peters	12	2011-12
	Ruth Riley	12	1998-99

## MOST DOUBLE-DOUBLES (GUARD)

Rk.	Player	DDs	Season
1.	Jackie Young	12	2018-19
2.	Lindsay Schrader	7	2008-09
3.	Lindsay Schrader	6	2009-10
	Danielle Green	6	1998-99
5.	Jackie Young	5	2017-18
	Jewell Loyd	5	2013-14
	Beth Morgan	5	1996-97
8.	Skylar Diggins	4	2011-12
	Niele Ivey	4	2000-01
	Niele Ivey	4	1999-00
	Niele Ivey	4	1998-99
	Sara Liebscher	4	1989-90

# INDIVIDUAL RECORDS BY CLASS

Player class years sorted by academic standing; thus, fifth-year seniors may be listed twice under senior year records

## MOST POINTS

### AS A FRESHMAN

Rk.	Player	Points	Season
1.	Shari Matvey	529	1979-80
2.	Beth Morgan	518	1993-94
	Brianna Turner	496	2014-15
4.	Skylar Diggins	484	2009-10
5.	Jewell Loyd	450	2012-13
6.	Alicia Ratay	447	1999-00
7.	Sam Brunelle	432	2019-20
8.	Katlyn Gilbert	423	2019-20
9.	Courtney LaVere	398	2002-03
	Arike Ogunbowale	398	2015-16

### AS A SOPHOMORE

Rk.	Player	Points	Season
1.	Jewell Loyd	687	2013-14
2.	Katryna Gaither	590	1994-95
3.	Arike Ogunbowale	588	2016-17
4.	Skylar Diggins	585	2010-11
5.	Jackie Young	551	2017-18
6.	Marina Mabrey	540	2016-17
7.	Ruth Riley	514	1998-99
8.	Beth Morgan	482	1994-95
9.	Alicia Ratay	466	2000-01
10.	Kayla McBride	452	2011-12

### AS A JUNIOR

Rk.	Player	Points	Season
1.	Arike Ogunbowale	791	2017-18
2.	Jewell Loyd	772	2014-15
3.	Skylar Diggins	657	2011-12
4.	Beth Morgan	626	1995-96
5.	Katryna Gaither	613	1995-96
6.	Jessica Shepard	594	2017-18
7.	Kayla McBride	590	2012-13
8.	Natalie Novosel	588	2010-11
9.	Jackie Young	560	2018-19
10.	Marina Mabrey	549	2017-18

### AS A SENIOR

Rk.	Player	Points	Season
1.	Arike Ogunbowale	849	2018-19
2.	Katryna Gaither	776	1996-97
3.	Beth Morgan	696	1996-97
4.	Ruth Riley	672	2000-01
5.	Kayla McBride	669	2013-14
6.	Jessica Shepard	634	2018-19
7.	Skylar Diggins	631	2012-13
8.	Natalie Novosel	591	2011-12

Rk.	Player	Points	Season
9.	Trena Keys	587	1985-86
10.	Jacqueline Batteast	559	2004-05

## HIGHEST SCORING AVERAGE

### AS A FRESHMAN

Rk.	Player	Average	Season
1.	Beth Morgan	17.9	1993-94
2.	Shari Matvey	17.6	1979-80
3.	Maddy Westbeid	15.2	2020-21
4.	Alicia Ratay	14.0	1999-00
5.	Sam Brunelle	13.9	2019-20
6.	Skylar Diggins	13.82	2009-10
7.	Brianna Turner	13.78	2014-15
8.	Jacqueline Batteast	13.77	2001-02
9.	Katlyn Gilbert	13.6	2019-20
10.	Mary Beth Schueth	13.0	1981-82

### AS A SOPHOMORE

Rk.	Player	Average	Season
1.	Katryna Gaither	19.0	1994-95
2.	Jewell Loyd	18.6	2013-14
3.	Beth Morgan	17.9	1994-95
4.	Ruth Riley	16.6	1998-99
5.	Arike Ogunbowale	15.9	2016-17
6.	Skylar Diggins	15.0	2010-11
7.	Shari Matvey	14.8	1980-81
8.	Marina Mabrey	14.6	2016-17
9.	Brianna Turner	14.6	2015-16
10.	Jackie Young	14.5	2017-18

### AS A JUNIOR

Rk.	Player	Average	Season
1.	Arike Ogunbowale	20.8	2017-18
2.	Beth Morgan	20.2	1995-96
3.	Jewell Loyd	19.79	2014-15
4.	Katryna Gaither	19.77	1995-96
5.	Heidi Bunek	17.9	1987-88
6.	Trena Keys	17.3	1984-85
7.	Charel Allen	17.0	2006-07
8.	Skylar Diggins	16.8	2011-12
9.	Ruth Riley	16.2	1999-00
10.	Jacqueline Batteast	16.0	2003-04

### AS A SENIOR

Rk.	Player	Average	Season
1.	Arike Ogunbowale	21.8	2018-19
2.	Katryna Gaither	20.4	1996-97
3.	Trena Keys	19.6	1985-86
4.	Ruth Riley	18.7	2000-01
5.	Beth Morgan	18.3	1996-97
6.	Kayla McBride	17.6	2013-14
7.	Skylar Diggins	17.1	2012-13
8.	Jacqueline Batteast	16.9	2004-05
9.	Karen Robinson	16.8	1990-91
10.	Jessica Shepard	16.7	2018-19

## MOST FIELD-GOALS MADE

### AS A FRESHMAN

Rk.	Player	Made	Season
1.	Shari Matvey	237	1979-80
2.	Brianna Turner	202	2014-15
3.	Beth Morgan	192	1993-94
4.	Katlyn Gilbert	170	2019-20
5.	Skylar Diggins	169	2009-10
6.	Jewell Loyd	164	2012-13
7.	Sam Brunelle	162	2019-20
8.	Courtney LaVere	151	2002-03
9.	Alicia Ratay	145	1999-00
10.	Arike Ogunbowale	143	2015-16
9.	Michelle Marciniak	142	1991-92
10.	Ruth Riley	141	1997-98

### AS A SOPHOMORE

Rk.	Player	Made	Season
1.	Jewell Loyd	267	2013-14
2.	Katryna Gaither	252	1994-95
3.	Arike Ogunbowale	217	2016-17
4.	Jackie Young	212	2017-18
5.	Skylar Diggins	202	2010-11
6.	Ruth Riley	198	1998-99
7.	Marina Mabrey	195	2016-17
8.	Shari Matvey	184	1980-81
9.	Kayla McBride	179	2011-12
	Jacqueline Batteast	179	2002-03

### AS A JUNIOR

Rk.	Player	Made	Season
1.	Arike Ogunbowale	291	2017-18
2.	Jewell Loyd	272	2014-15
3.	Katryna Gaither	261	1995-96
4.	Jessica Shepard	244	2017-18
5.	Kayla McBride	237	2012-13
6.	Skylar Diggins	233	2011-12
7.	Brianna Turner	226	2016-17
8.	Beth Morgan	219	1995-96
9.	Charel Allen	213	2006-07
10.	Heidi Bunek	212	1987-88

### AS A SENIOR

Rk.	Player	Made	Season
1.	Katryna Gaither	324	1996-97
2.	Arike Ogunbowale	303	2018-19
3.	Jessica Shepard	268	2018-19
4.	Kayla McBride	259	2013-14
5.	Trena Keys	250	1985-86
6.	Ruth Riley	245	2000-01
7.	Beth Morgan	235	1996-97
8.	Karen Robinson	228	1990-91
9.	Brianna Turner	224	2018-19
10.	Skylar Diggins	218	2012-13

**MOST FGS ATTEMPTED****AS A FRESHMAN**

Rk.	Player	Attempts	Season
1.	Katlyn Gilbert	444	2019-20
2.	Beth Morgan	410	1993-94
3.	Sam Brunelle	408	2019-20
4.	Shari Matvey	407	1979-80
5.	Skylar Diggins	385	2009-10
6.	Jewell Loyd	367	2012-13
7.	Michelle Marciniak	357	1991-92
8.	Arike Ogunbowale	330	2015-16
9.	Jacqueline Batteast	327	2001-02
10.	Courtney LaVere	311	2002-03

**AS A SOPHOMORE**

Rk.	Player	Attempts	Season
1.	Jewell Loyd	2013-14	516
2.	Arike Ogunbowale	2016-17	483
3.	Skylar Diggins	2010-11	468
4.	Jacqueline Batteast	2002-03	461
5.	Marina Mabrey	2016-17	414
6.	Jackie Young	2017-18	408
7.	Katryna Gaither	1994-95	406
8.	Beth Morgan	1994-95	392
9.	Shari Matvey	1980-81	379
10.	Kayla McBride	2011-12	361

**AS A JUNIOR**

Rk.	Player	Attempts	Season
1.	Arike Ogunbowale	657	2017-18
2.	Jewell Loyd	614	2014-15
3.	Kayla McBride	523	2012-13
4.	Charel Allen	491	2006-07
5.	Beth Morgan	475	1995-96
6.	Skylar Diggins	466	2011-12
7.	Jacqueline Batteast	451	2003-04
8.	Jessica Shepard	432	2017-18
9.	Marina Mabrey	421	2017-18
10.	Natalie Novosel	414	2010-11

**AS A SENIOR**

Rk.	Player	Attempts	Season
1.	Arike Ogunbowale	680	2018-19
2.	Beth Morgan	575	1996-97
3.	Kayla McBride	557	2013-14
4.	Katryna Gaither	544	1996-97
5.	Skylar Diggins	515	2012-13
6.	Jacqueline Batteast	505	2004-05
7.	Trena Keys	483	1985-86
8.	Karen Robinson	475	1990-91
9.	Natalie Novosel	455	2011-12
10.	Jessica Shepard	451	2018-19

**HIGHEST FG PERCENTAGE****AS A FRESHMAN**

Minimum 3.5 made per game

Rk.	Player	M-A	%	Season
1.	Brianna Turner	202-310	.652*	2014-15
2.	Ruth Riley	141-235	.600	1997-98
3.	Heidi Bunek	96-161	.596	1985-86
4.	Carrie Bates	136-231	.589	1981-82
5.	Shari Matvey	237-407	.582	1979-80
6.	Kayla McBride	68-122	.557	2010-11
7.	Annie Schwartz	112-209	.536	1986-87
8.	Sandy Botham	108-204	.529	1984-85
9.	Devereaux Peters	82-157	.522	2007-08
10.	Mary Beth Schueth	137-265	.517	1981-82

\*NCAA national statistical leader

**AS A SOPHOMORE**

Rk.	Player	M-A	%	Season
1.	Ruth Riley	198-290	.683*	1998-99
2.	Sandy Botham	172-269	.639	1985-86
3.	Katryna Gaither	252-406	.621	1994-95
4.	Carey Poor	99-163	.607	1993-94
5.	Heidi Bunek	161-267	.603	1986-87
6.	Brianna Turner	169-285	.593	2015-16
7.	Mikayla Vaughn	90-154	.584	2019-20
8.	Krissi Davis	120-208	.577	1988-89
9.	Sara Liebscher	118-216	.546	1988-89
10.	Comalita Haysbert	80-147	.544	1989-90

\*NCAA national statistical leader

**AS A JUNIOR**

Rk.	Player	M-A	%	Season
1.	Katryna Gaither	261-412	.633	1995-96
2.	Brianna Turner	226-365	.619	2016-17
3.	Ruth Riley	193-314	.615	1999-00
4.	Heidi Bunek	212-348	.609	1987-88
5.	Krissi Davis	145-250	.580	1989-90
6.	Jessica Shepard	244-432	.565	2017-18
7.	Sandy Botham	138-246	.561	1986-87
8.	Carrie Bates	129-234	.551	1983-84
9.	Shari Matvey	109-203	.537	1981-82
10.	Jackie Young	211-400	.528	2018-19

**AS A SENIOR**

Rk.	Player	M-A	%	Season
1.	Brianna Turner	224-355	.631	2018-19
2.	Ruth Riley	245-390	.628	2000-01
3.	Natalie Achonwa	193-316	.611	2013-14
4.	Sandy Botham	176-291	.605	1987-88
5.	Katryna Gaither	324-544	.596	1996-97
6.	Jessica Shepard	268-451	.594	2018-19
7.	Devereaux Peters	195-329	.593	2010-11
8.	Krissi Davis	158-273	.579	1990-91
9.	Rosanne Bohman	162-288	.562	1996-97
10.	Margaret Nowlin	212-381	.556	1991-92

## MOST 3-POINT FIELD-GOALS

### AS A FRESHMAN

Rk.	Player	Made	Season
1.	Alicia Ratay	73	1999-00
2.	Sam Brunelle	58	2019-20
3.	Beth Morgan	46	1993-94
4.	Sheila McMillen	41	1995-96
5.	Skylar Diggins	35	2009-10
6.	Brittany Mallory	34	2007-08
7.	Marina Mabrey	34	2015-16
8.	Jewell Loyd	31	2012-13
9.	Sherisha Hills	31	1998-99
10.	Jeneka Joyce	30	2000-01

### AS A SOPHOMORE

Rk.	Player	Made	Season
1.	Alicia Ratay	81	2000-01
2.	Marina Mabrey	75	2016-17
3.	Michaela Mabrey	72	2013-14
4.	Arike Ogunbowale	64	2016-17
5.	Beth Morgan	53	1994-95
6.	Lisa Kuhns	48	1987-88
7.	Megan Duffy	46	2003-04
8.	Sheila McMillen	42	1996-97
9.	Skylar Diggins	36	2010-11
10.	Jewell Loyd	35	2013-14

### AS A JUNIOR

Rk.	Player	Made	Season
1.	Marina Mabrey	85	2017-18
2.	Michaela Mabrey	75	2014-15
3.	Beth Morgan	71	1995-96
4.	Sheila McMillen	68	1997-98
5.	Arike Ogunbowale	65	2017-18
6.	Alicia Ratay	58	2001-02
7.	Megan Duffy	50	2004-05
8.	Niele Ivey	47	1998-99
9.	Ashley Barlow	40	2008-09
	Dara Mabrey	40	2020-21

### AS A SENIOR

Rk.	Player	Made	Season
1.	Sheila McMillen	98	1998-99
2.	Marina Mabrey	80	2018-19
3.	Madison Cable	73	2015-16
4.	Arike Ogunbowale	71	2018-19
3.	Michaela Mabrey	64	2015-16
4.	Niele Ivey	61	1999-00
	Beth Morgan	61	1996-97
6.	Megan Duffy	58	2005-06
7.	Niele Ivey	57	2000-01
	Mollie Peirick	57	1997-98
9.	Ashley Barlow	53	2009-10
10.	Alicia Ratay	50	2002-03

## MOST 3-PT FGS ATTEMPTED

### AS A FRESHMAN

Rk.	Player	Attempts	Seasons
1.	Sam Brunelle	184	2019-20
2.	Alicia Ratay	152	1999-00
3.	Beth Morgan	124	1993-94
4.	Brittany Mallory	122	2007-08
5.	Sherisha Hills	114	1998-99
6.	Skylar Diggins	100	2009-10
7.	Kellie Watson	94	2008-09
8.	Sheila McMillen	89	1995-96
9.	Jacqueline Batteast	81	2001-02
10.	Jeneka Joyce	79	2000-01

### AS A SOPHOMORE

Rk.	Player	Attempts	Season
1.	Marina Mabrey	196	2016-17
2.	Michaela Mabrey	171	2013-14
3.	Alicia Ratay	148	2000-01
4.	Sheila McMillen	142	1996-97
5.	Arike Ogunbowale	141	2016-17
6.	Beth Morgan	139	1994-95
7.	Lisa Kuhns	118	1987-88
8.	Megan Duffy	114	2003-04
9.	Skylar Diggins	108	2010-11
10.	Ashley Barlow	89	2007-08

### AS A JUNIOR

Rk.	Player	Attempts	Season
1.	Marina Mabrey	218	2017-18
2.	Michaela Mabrey	186	2014-15
3.	Beth Morgan	178	1995-96
4.	Sheila McMillen	172	1997-98
5.	Arike Ogunbowale	170	2017-18
6.	Alicia Ratay	142	2001-02
7.	Megan Duffy	125	2004-05
8.	Ashley Barlow	110	2008-09
9.	Jewell Loyd	107	2014-15
10.	Niele Ivey	105	1998-99

### AS A SENIOR

Rk.	Player	Attempts	Season
1.	Sheila McMillen	247	1998-99
2.	Arike Ogunbowale	198	2018-19
3.	Marina Mabrey	196	2018-19
4.	Beth Morgan	187	1996-97
5.	Megan Duffy	167	2005-06
	Niele Ivey	167	1999-00
7.	Mollie Peirick	163	1997-98
8.	Michaela Mabrey	160	2015-16
9.	Madison Cable	155	2015-16
10.	Destinee Walker	154	2019-20



## HIGHEST 3-PT FG PERCENTAGE

## AS A FRESHMAN

Minimum 1 made per game

Rk.	Player	3FGM-A	%	Season
1.	Alicia Ratay	73-152	.480	1999-00
2.	Sheila McMillen	41-89	.461	1995-96
3.	Marina Mabrey	34-75	.453	2015-16
4.	Jeneka Joyce	30-79	.380	2000-01
5.	Beth Morgan	46-124	.371	1993-94
6.	Skylar Diggins	35-100	.350	2009-10
7.	Jacqueline Batteast	27-81	.333	2001-02
8.	Sam Brunelle	58-184	.315	2019-20
9.	Brittany Mallory	34-122	.279	2007-08
10.	Sherisha Hills	31-114	.272	1998-99

## AS A SOPHOMORE

Rk.	Player	3FGM-A	%	Season
1.	Alicia Ratay	81-148	.547*	2000-01
2.	Arike Ogunbowale	64-141	.454	2016-17
3.	Michaela Mabrey	72-171	.421	2013-14
4.	Lisa Kuhns	48-118	.407	1987-88
5.	Megan Duffy	46-114	.404	2003-04
6.	Marina Mabrey	75-196	.383	2016-17
7.	Sam Brunelle	23-60	.383	2020-21
8.	Beth Morgan	53-139	.381	1994-95

\* NCAA sophomore record

## AS A JUNIOR

Rk.	Player	3FGM-A	%	Season
1.	Niele Ivey	47-105	.448	1998-99
2.	Sherri Orlosky	31-74	.419	1992-93
3.	Mollie Peirick	39-94	.415	1996-97
4.	Alicia Ratay	58-142	.408	2001-02
5.	Michaela Mabrey	75-186	.403	2014-15
6.	Megan Duffy	50-125	.400	2004-05
7.	Beth Morgan	71-178	.399	1995-96
8.	Sheila McMillen	68-172	.395	1997-98
9.	Marina Mabrey	85-218	.390	2017-18
10.	Dara Mabrey	40-104	.385	2020-21

## AS A SENIOR

Rk.	Player	3FGM-A	%	Season
1.	Madison Cable	39-82	.476	2014-15
2.	Madison Cable	73-155	.471	2015-16
3.	Alicia Ratay	50-108	.463	2002-03
4.	Niele Ivey	57-129	.442	2000-01
5.	Lisa Kuhns	37-85	.435	1989-90
6.	Natalie Novosel	44-107	.411	2011-12
7.	Marina Mabrey	80-196	.408	2018-19
8.	Brittany Mallory	45-112	.402	2010-11
9.	Michaela Mabrey	64-160	.400	2015-16
10.	Sheila McMillen	98-247	.397	1998-99

## MOST FREE-THROWS MADE

## AS A FRESHMAN

Rk.	Player	FTM	Season
1.	Skylar Diggins	111	2009-10
2.	Courtney LaVere	95	2002-03
3.	Arike Ogunbowale	94	2015-16
4.	Brianna Turner	92	2014-15
5.	Jewell Loyd	91	2012-13
6.	Ashley Barlow	90	2006-07
7.	Beth Morgan	88	1993-94
8.	Ruth Riley	86	1997-98
9.	Michelle Marciniak	85	1991-92
	Marina Mabrey	85	2015-16

## AS A SOPHOMORE

Rk.	Player	FTM	Season
1.	Skylar Diggins	145	2010-11
2.	Jewell Loyd	118	2013-14
3.	Ruth Riley	118	1998-99
4.	Jackie Young	116	2017-18
5.	Ashley Barlow	111	2007-08
6.	Krissi Davis	94	1988-89
7.	Arike Ogunbowale	90	2016-17
8.	Letitia Bowen	87	1992-93
9.	Megan Duffy	86	2003-04
10.	Katryna Gaither	86	1994-95

## AS A JUNIOR

Rk.	Player	FTM	Season
1.	Jewell Loyd	195	2014-15
2.	Natalie Novosel	183	2010-11
3.	Skylar Diggins	158	2011-12
4.	Natalie Achonwa	144	2012-13
	Arike Ogunbowale	144	2017-18
6.	Megan Duffy	137	2004-05
7.	Ruth Riley	132	1999-00
8.	Jackie Young	124	2018-19
9.	Beth Morgan	117	1995-96
10.	Danielle Green	116	1998-99

## AS A SENIOR

Rk.	Player	FTM	Season
1.	Ruth Riley	182	2000-01
2.	Arike Ogunbowale	172	2018-19
3.	Natalie Novosel	165	2011-12
	Beth Morgan	165	1996-97
5.	Skylar Diggins	149	2012-13
6.	Megan Duffy	135	2005-06
7.	Katryna Gaither	128	1996-97
8.	Jacqueline Batteast	127	2004-05
9.	Alicia Ratay	126	2002-03
10.	Danielle Green	116	1998-99

## MOST FTS ATTEMPTED

## AS A FRESHMAN

Rk.	Player	FTA	Season
1.	Brianna Turner	152	2014-15
2.	Skyilar Diggins	142	2009-10
3.	Courtney LaVere	136	2002-03
4.	Arike Ogunbowale	131	2015-16
5.	Ruth Riley	115	1997-98
6.	Beth Morgan	112	1993-94
7.	Jewell Loyd	111	2012-13
	Lindsay Schrader	111	2005-06
9.	Kelley Siemon	110	1997-98
	Michelle Marciniak	110	1991-92

## AS A SOPHOMORE

Rk.	Player	FTA	Season
1.	Skyilar Diggins	198	2010-11
2.	Ruth Riley	171	1998-99
3.	Katryna Gaither	167	1994-95
4.	Jackie Young	147	2017-18
5.	Jewell Loyd	146	2013-14
6.	Ashley Barlow	138	2007-08
7.	Brianna Turner	133	2015-16
8.	Krisi Davis	124	1988-89
9.	Arike Ogunbowale	123	2016-17
10.	Le'Tania Severe	117	2001-02

## AS A JUNIOR

Rk.	Player	FTA	Season
1.	Jewell Loyd	236	2014-15
2.	Natalie Novosel	232	2010-11
3.	Skyilar Diggins	201	2011-12
4.	Arike Ogunbowale	181	2017-18
5.	Natalie Achonwa	180	2012-13
6.	Ruth Riley	164	1999-00
7.	Jackie Young	158	2018-19
8.	Katryna Gaither	157	1995-96
9.	Jessica Shepard	156	2017-18
10.	Megan Duffy	153	2004-05

## AS A SENIOR

Rk.	Player	FTA	Season
1.	Ruth Riley	237	2000-01
2.	Arike Ogunbowale	214	2018-19
3.	Beth Morgan	204	1996-97
4.	Natalie Novosel	199	2011-12
5.	Skyilar Diggins	183	2012-13
6.	Katryna Gaither	180	1996-97
7.	Jacqueline Batteast	162	2004-05
8.	Brianna Turner	161	2018-19
9.	Megan Duffy	152	2005-06
10.	Danielle Green	151	1999-00

## HIGHEST FT PERCENTAGE

## AS A FRESHMAN

Minimum 2 made per game

Rk.	Player	FTM-A	%	Season
1.	Charel Allen	72-85	.847	2004-05
2.	Carey Poor	49-58	.845	1992-93
3.	Alicia Ratay	84-101	.832	1999-00
4.	Ashley Barlow	90-109	.826	2006-07
5.	Jewell Loyd	91-111	.820	2012-13
6.	Marina Mabrey	85-104	.817	2015-16
7.	Beth Morgan	88-112	.786	1993-94
8.	Skyilar Diggins	111-142	.782	2009-10
9.	Karen Robinson	57-73	.781	1987-88
10.	Michelle Marciniak	85-110	.773	1991-92

## AS A SOPHOMORE

Rk.	Player	FTM-A	%	Season
1.	Marina Mabrey	75-89	.843	2016-17
2.	Letitia Bowen	87-106	.821	1992-93
3.	Megan Duffy	86-105	.819	2003-04
4.	Sara Liebscher	72-88	.818	1988-89
5.	Jewell Loyd	118-146	.808	2013-14
6.	Ashley Barlow	111-138	.804	2007-08
	Karen Robinson	82-102	.804	1988-89
8.	Beth Morgan	77-96	.802	1994-95
9.	Jackie Young	116-147	.789	2017-18
10.	Niele Ivey	63-80	.788	1997-98

## AS A JUNIOR

Rk.	Player	FTM-A	%	Season
1.	Kayla McBride	90-100	.900	2012-13
2.	Megan Duffy	137-153	.895	2004-05
3.	Alicia Ratay	112-127	.882	2001-02
4.	Niele Ivey	80-92	.870	1998-99
5.	Marina Mabrey	78-91	.857	2017-18
6.	Beth Morgan	117-137	.854	1995-96
7.	Charel Allen	93-111	.838	2006-07
8.	Jewell Loyd	195-236	.826	2014-15
9.	Carrie Bates	75-91	.824	1983-84
10.	Laura Dougherty	55-67	.821	1983-84

## AS A SENIOR

Rk.	Player	FTM-A	%	Season
1.	Destinee Walker	55-61	.902	2020-21
2.	Megan Duffy	135-152	.888	2005-06
3.	Alicia Ratay	126-143	.881	2002-03
4.	Kayla McBride	110-125	.880	2013-14
5.	Sheila McMillen	88-101	.871	1998-99
6.	Krisi Davis	107-126	.849	1990-91
7.	Madison Cable	69-81	.852	2015-16
8.	Mollie Peirick	67-80	.838	1997-98
9.	Natalie Novosel	165-199	.829	2011-12
10.	Ashley Barlow	84-102	.824	2009-10

**MOST REBOUNDS****AS A FRESHMAN**

Rk.	Player	Reb.	Season
1.	Shari Matvey	305	1979-80
2.	Brianna Turner	283	2014-15
3.	Ruth Riley	233	1997-98
4.	Mary Beth Schueth	227	1981-82
5.	Letitia Bowen	218	1991-92
6.	Natalie Achonwa	208	2010-11
7.	Jacqueline Batteast	204	2001-02
8.	Courtney LaVere	180	2002-03
9.	Taya Reimer	175	2013-14
10.	Ashley Barlow	173	2006-07

**AS A SOPHOMORE**

Rk.	Player	Reb.	Season
1.	Jacqueline Batteast	267	2002-03
2.	Ruth Riley	260	1998-99
3.	Jackie Young	252	2017-18
4.	Letitia Bowen	246	1992-93
5.	Mary Beth Schueth	241	1982-83
6.	Jewell Loyd	239	2013-14
	Katryna Gaither	239	1994-95
8.	Taya Reimer	227	2014-15
9.	Sandy Botham	223	1985-86
10.	Margaret Nowlin	217	1989-90

**AS A JUNIOR**

Rk.	Player	Reb.	Season
1.	Natalie Achonwa	350	2012-13
2.	Jessica Shepard	308	2017-18
3.	Katryna Gaither	283	1995-96
4.	Jackie Young	281	2018-19
5.	Jacqueline Batteast	276	2003-04
	Letitia Bowen	276	1993-94
7.	Brianna Turner	247	2016-17
8.	Heidi Bunek	246	1987-88
9.	Margaret Nowlin	240	1990-91
10.	Ruth Riley	233	1999-00
	Krissi Davis	233	1989-90

**AS A SENIOR**

Rk.	Player	Reb.	Season
1.	Jessica Shepard	390	2018-19
2.	Katryna Gaither	368	1996-97
3.	Devereaux Peters	363	2011-12
4.	Brianna Turner	306	2018-19
5.	Devereaux Peters	293	2010-11
6.	Ruth Riley	281	2000-01
7.	Margaret Nowlin	270	1991-92
8.	Letitia Bowen	259	1994-95
9.	Natalie Achonwa	255	2013-14
10.	Beth Morgan	233	1996-97

**HIGHEST REB. AVERAGE****AS A FRESHMAN**

Rk.	Player	RPG	Season
1.	Shari Matvey	10.2	1979-80
2.	Mary Beth Schueth	9.1	1981-82
3.	Anaya Peoples	8.1	2019-20
	Maddy Westbeld	7.9	2020-21
4.	Brianna Turner	7.9	2014-15
5.	Jacqueline Batteast	7.84	2001-02
6.	Letitia Bowen	7.79	1991-92
7.	Ruth Riley	7.3	1997-98
8.	Carrie Bates	6.5	1981-82
9.	Heidi Bunek	6.3	1985-86

**AS A SOPHOMORE**

Rk.	Player	RPG	Season
1.	Janice Crowe	10.2	1980-81
2.	Letitia Bowen	9.8	1992-93
3.	Mary Beth Schueth	9.0	1982-83
4.	Ruth Riley	8.4	1998-99
5.	Jacqueline Batteast	8.3	2002-03
6.	Heidi Bunek	8.0	1986-87
7.	Katryna Gaither	7.7	1994-95
8.	Shari Matvey	7.6	1980-81
9.	Margaret Nowlin	7.5	1989-90
10.	Brianna Turner	7.3	2015-16

**AS A JUNIOR**

Rk.	Player	RPG	Season
1.	Jane Polititski	9.6	1978-79
2.	Letitia Bowen	9.52	1993-94
3.	Natalie Achonwa	9.46	2012-13
4.	Katryna Gaither	9.1	1995-96
5.	Heidi Bunek	8.8	1987-88
6.	Jacqueline Batteast	8.6	2003-04
7.	Jessica Shepard	8.1	2017-18
8.	Krissi Davis	8.0	1989-90
9.	Margaret Nowlin	7.5	1990-91
10.	Jackie Young	7.4	2018-19

**AS A SENIOR**

Rk.	Player	RPG	Season
1.	Jessica Shepard	10.3	2018-19
2.	Katryna Gaither	9.7	1996-97
3.	Jane Polititski	9.6	1978-79
4.	Devereaux Peters	9.3	2011-12
5.	Margaret Nowlin	8.7	1991-92
6.	Letitia Bowen	8.4	1994-95
7.	Jane Polititski	7.9	1979-80
8.	Brianna Turner	7.8	2018-19
	Ruth Riley	7.8	2000-01
	Sandy Botham	7.8	1987-88



## MOST ASSISTS

### AS A FRESHMAN

Rk.	Player	Assists	Season
1.	Lindsay Allen	150	2013-14
2.	Mary Gavin	116	1984-85
3.	Coquese Washington	114	1989-90
4.	Skylar Diggins	112	2009-10
5.	Mollie Peirick	106	1994-95
6.	Karen Robinson	99	1987-88
7.	Ruth Kaiser	89	1981-82
8.	Michelle Marciniak	85	1991-92
9.	Melissa Lechlitner	83	2006-07
	Vonnie Thompson	83	1983-84

### AS A SOPHOMORE

Rk.	Player	Assists	Season
1.	Lindsay Allen	205	2014-15
	Mary Gavin	205	1985-86
3.	Skylar Diggins	186	2010-11
4.	Karen Robinson	184	1988-89
5.	Coquese Washington	179	1990-91
6.	Mollie Peirick	177	1995-96
7.	Le'Tania Severe	146	2001-02
8.	Jackie Young	139	2017-18
9.	Mollie Peirick	138	1995-96
10.	Megan Duffy	125	2003-04

### AS A JUNIOR

Rk.	Player	Assists	Season
1.	Skylar Diggins	222	2011-12
2.	Mary Gavin	214	1986-87
3.	Lindsay Allen	204	2015-16
4.	Jackie Young	192	2018-19
5.	Niele Ivey	181	1998-99
6.	Megan Duffy	178	2004-05
7.	Mollie Peirick	169	1996-97
8.	Marina Mabrey	168	2017-18
9.	Coquese Washington	141	1991-92
10.	Karen Robinson	137	1989-90

### AS A SENIOR

Rk.	Player	Assists	Season
1.	Lindsay Allen	282	2016-17
2.	Niele Ivey	247	2000-01
3.	Mary Gavin	243	1987-88
4.	Skylar Diggins	225	2012-13
5.	Mollie Peirick	199	1997-98
6.	Niele Ivey	194	1999-00
7.	Jeanine Augustin	193	1996-97
8.	Marina Mabrey	171	2018-19
9.	Marta Sniezek	166	2019-20
10.	Karen Robinson	159	1990-91

## HIGHEST ASSIST AVG.

### AS A FRESHMAN

Rk.	Player	APG	Season
1.	Mary Gavin	4.5	1984-85
2.	Lindsay Allen	3.94	2013-14
3.	Mollie Peirick	3.93	1994-95
	Coquese Washington	3.93	1989-90
5.	Ruth Kaiser	3.87	1981-82
6.	Karen Robinson	3.5	1987-88
7.	Skylar Diggins	3.2	2009-10
	Laura Dougherty	3.2	1981-82
9.	Vonnie Thompson	3.0	1983-84
10.	Audrey Gomez	2.9	1991-92

### AS A SOPHOMORE

Rk.	Player	APG	Season
1.	Mary Gavin	6.6	1985-86
2.	Karen Robinson	5.8	1988-89
3.	Mollie Peirick	5.7	1995-96
4.	Coquese Washington	5.6	1990-91
5.	Lindsay Allen	5.3	2014-15
6.	Le'Tania Severe	4.9	2001-02
7.	Skylar Diggins	4.8	2010-11
8.	Megan Duffy	3.9	2003-04
9.	Laura Dougherty	3.8	1982-83
10.	Diondra Toney	3.7	1986-87

### AS A JUNIOR

Rk.	Player	APG	Season
1.	Mary Gavin	7.9	1986-87
2.	Niele Ivey	6.5	1998-99
3.	Skylar Diggins	5.7	2011-12
4.	Coquese Washington	5.6	1991-92
5.	Megan Duffy	5.4	2004-05
6.	Lindsay Allen	5.3	2015-16
7.	Jackie Young	5.1	2018-19
8.	Karen Robinson	4.7	1989-90
9.	Mollie Peirick	4.5	1996-97
10.	Marina Mabrey	4.4	2017-18

### AS A SENIOR

Rk.	Player	APG	Season
1.	Mary Gavin	8.7	1987-88
2.	Lindsay Allen	7.6	2016-17
3.	Niele Ivey	6.9	2000-01
4.	Mollie Peirick	6.2	1997-98
5.	Skylar Diggins	6.1	2012-13
6.	Niele Ivey	6.1	1999-00
7.	Marta Sniezek	5.5	2019-20
8.	Kara Leary	5.2	1993-94
9.	Jeanine Augustin	5.1	1996-97
10.	Karen Robinson	5.0	1990-91
	Marina Mabrey	5.0	2018-19



**MOST BLOCKED SHOTS****AS A FRESHMAN**

Rk.	Player	Blocks	Season
1.	Shari Matvey	94	1979-80
2.	Brianna Turner	89	2014-15
3.	Ruth Riley	71	1997-98
4.	Taya Reimer	52	2013-14
5.	Devereaux Peters	45	2007-08
6.	Erica Williamson	39	2006-07
7.	Erica Solomon	38	2008-09
8.	Jacqueline Batteast	36	2001-02
9.	Amanda Barksdale	34	1999-00
10.	Sam Brunelle	30	2019-20

**AS A SOPHOMORE**

Rk.	Player	Blocks	Season
1.	Ruth Riley	101	1998-99
2.	Brianna Turner	88	2015-16
3.	Amanda Barksdale	58	2000-01
4.	Jacqueline Batteast	50	2002-03
5.	Katryna Gaither	46	1994-95
6.	Taya Reimer	43	2014-15
7.	Teresa Borton	42	2002-03
8.	Courtney LaVere	41	2003-04
9.	Erica Williamson	38	2007-08
10.	Melissa D'Amico	35	2005-06

**AS A JUNIOR**

Rk.	Player	Blocks	Season
1.	Brianna Turner	86	2016-17
2.	Ruth Riley	85	1999-00
3.	Amanda Barksdale	78	2001-02
4.	Ariel Braker	45	2012-13
5.	Trena Keys	43	1984-85
6.	Katryna Gaither	40	1995-96
7.	Heidi Bunek	39	1987-88
	Tricia McManus	39	1979-80
9.	Jacqueline Batteast	38	2003-04
10.	Natalie Achonwa	34	2012-13

**AS A SENIOR**

Rk.	Player	Blocks	Season
1.	Ruth Riley	113	2000-01
2.	Brianna Turner	109	2018-19
3.	Devereaux Peters	78	2011-12
4.	Devereaux Peters	68	2010-11
5.	Teresa Borton	57	2004-05
6.	Courtney LaVere	50	2005-06
7.	Jacqueline Batteast	43	2004-05
8.	Natalie Achonwa	39	2013-14
9.	Katryna Gaither	35	1996-97
10.	Trena Keys	30	1985-86

**HIGHEST BLOCK AVG.****AS A FRESHMAN**

Rk.	Player	BPG	Season
1.	Shari Matvey	3.1	1979-80
2.	Brianna Turner	2.5	2014-15
3.	Ruth Riley	2.2	1997-98
4.	Devereaux Peters	2.0	2007-08
5.	Jacqueline Batteast	1.38	2001-02
6.	Taya Reimer	1.37	2013-14
7.	Erica Williamson	1.3	2006-07
8.	Erica Solomon	1.23	2008-09
9.	Amanda Barksdale	1.21	1999-00
10.	Trena Keys	1.0	1982-83

**AS A SOPHOMORE**

Rk.	Player	BPG	Season
1.	Ruth Riley	3.3	1998-99
2.	Brianna Turner	3.0	2015-16
3.	Amanda Barksdale	1.7	2000-01
4.	Mikayla Vaughn	1.6	2019-20
	Jacqueline Batteast	1.6	2002-03
6.	Katryna Gaither	1.5	1994-95
7.	Teresa Borton	1.3	2002-03
8.	Courtney LaVere	1.28	2003-04
9.	Melissa D'Amico	1.17	2005-06
	Tricia McManus	1.17	1979-80

**AS A JUNIOR**

Rk.	Player	BPG	Season
1.	Amanda Barksdale	3.0	2001-02
2.	Ruth Riley	2.7	1999-00
3.	Brianna Turner	2.5	2016-17
4.	Trena Keys	1.5	1984-85
5.	Heidi Bunek	1.4	1987-88
6.	Tricia McManus	1.3	1979-80
7.	Katryna Gaither	1.29	1995-96
8.	Ariel Braker	1.25	2012-13
9.	Devereaux Peters	1.2	2009-10
	Jacqueline Batteast	1.2	2003-04

**AS A SENIOR**

Rk.	Player	BPG	Season
1.	Ruth Riley	3.1	2000-01
2.	Brianna Turner	2.8	2018-19
3.	Devereaux Peters	2.0	2011-12
4.	Devereaux Peters	1.74	2010-11
5.	Teresa Borton	1.73	2004-05
6.	Courtney LaVere	1.67	2005-06
7.	Mikayla Vaughn	1.4	2020-21
8.	Jacqueline Batteast	1.3	2004-05
9.	Natalie Achonwa	1.2	2013-14
10.	Beth Morrison	1.1	1986-87

**MOST STEALS****AS A FRESHMAN**

Rk.	Player	Steals	Season
1.	Skyilar Diggins	90	2009-10
2.	Coquese Washington	67	1989-90
3.	Ashley Barlow	63	2006-07
	Michelle Marciniak	63	1991-92
5.	Katlyn Gilbert	61	2019-20
	Ruth Kaiser	61	1981-82
7.	Laura Dougherty	60	1981-82
8.	Marina Mabrey	53	2015-16
9.	Mary Beth Schueth	52	1981-82
10.	Lindsay Allen	49	2013-14
	Alicia Ratay	49	1999-00

**AS A SOPHOMORE**

Rk.	Player	Steals	Season
1.	Coquese Washington	83	1990-91
2.	Krissi Davis	81	1988-89
3.	Niele Ivey	77	1997-98
4.	Skyilar Diggins	75	2010-11
5.	Mary Gavin	72	1985-86
6.	Ashley Barlow	68	2007-08
7.	Jacqueline Batteast	63	2002-03
	Karen Robinson	63	1988-89
9.	Kayla McBride	60	2011-12
	Le'Tania Severe	60	2001-02
	Mollie Peirick	60	1995-96

**AS A JUNIOR**

Rk.	Player	Steals	Season
1.	Skyilar Diggins	102	2011-12
2.	Megan Duffy	90	2004-05
3.	Mary Gavin	80	1986-87
4.	Marina Mabrey	79	2017-18
	Coquese Washington	79	1991-92
6.	Niele Ivey	74	1998-99
7.	Comalita Haysbert	72	1990-91
8.	Ashley Barlow	70	2008-09
9.	Le'Tania Severe	69	2002-03
	Letitia Bowen	69	1993-94

**AS A SENIOR**

Rk.	Player	Steals	Season
1.	Skyilar Diggins	114	2012-13
2.	Niele Ivey	95	1999-00
3.	Niele Ivey	94	2000-01
4.	Mary Gavin	93	1987-88
5.	Jeanine Augustin	92	1996-97
6.	Lindsay Allen	83	2016-17
7.	Brittany Mallory	81	2011-12
8.	Ashley Barlow	80	2009-10
9.	Devereaux Peters	78	2011-12
	Coquese Washington	78	1992-93

**HIGHEST STEAL AVERAGE****AS A FRESHMAN**

Rk.	Player	SPG	Season
1.	Ruth Kaiser	2.7	1981-82
2.	Skyilar Diggins	2.6	2009-10
3.	Laura Dougherty	2.4	1981-82
4.	Coquese Washington	2.3	1989-90
5.	Trena Keys	2.11	1982-83
6.	Mary Beth Schueth	2.08	1981-82
7.	Michelle Marciniak	2.03	1991-92
8.	Katlyn Gilbert	1.97	2019-20
	Ashley Barlow	1.97	2006-07
10.	Devereaux Peters	1.7	2007-08

**AS A SOPHOMORE**

Rk.	Player	SPG	Season
1.	Coquese Washington	2.6	1990-91
2.	Niele Ivey	2.5	1997-98
	Krissi Davis	2.5	1988-89
4.	Mary Gavin	2.3	1985-86
5.	Ruth Kaiser	2.1	1982-83
6.	Le'Tania Severe	2.0	2001-02
7.	Jacqueline Batteast	1.97	2002-03
	Karen Robinson	1.97	1988-89
9.	Mollie Peirick	1.94	1995-96
10.	Skyilar Diggins	1.92	2010-11

**AS A JUNIOR**

Rk.	Player	SPG	Season
1.	Coquese Washington	3.2	1991-92
2.	Mary Gavin	3.0	1986-87
3.	Megan Duffy	2.7	2004-05
4.	Niele Ivey	2.64	1998-99
5.	Skyilar Diggins	2.62	2011-12
6.	Ashley Barlow	2.41	2008-09
7.	Letitia Bowen	2.38	1993-94
8.	Le'Tania Severe	2.2	2002-03
9.	Karen Robinson	2.14	1989-90
10.	Marina Mabrey	2.1	2017-18

**AS A SENIOR**

Rk.	Player	SPG	Season
1.	Mary Gavin	3.3	1987-88
2.	Skyilar Diggins	3.1	2012-13
3.	Niele Ivey	3.0	1999-00
4.	Coquese Washington	2.9	1992-93
5.	Niele Ivey	2.6	2000-01
6.	Kara Leary	2.5	1993-94
	Krissi Davis	2.5	1990-91
8.	Jeanine Augustin	2.4	1996-97
9.	Ashley Barlow	2.3	2009-10
10.	Lindsay Allen	2.2	2016-17

**MOST FOULS****AS A FRESHMAN**

Rk.	Player	Fouls	Season
1.	Ruth Riley	109	1997-98
2.	Letitia Bowen	91	1991-92
3.	Taya Reimer	90	2013-14
	Kelley Siemon	90	1997-98
5.	Courtney LaVere	88	2002-03
6.	Brianna Turner	86	2014-15
	Michelle Marciniak	86	1991-92
8.	Shari Matvey	85	1979-80
9.	Sheila McMillen	83	1995-96
10.	Sandy Botham	82	1984-85

**AS A SOPHOMORE**

Rk.	Player	Fouls	Season
1.	Ruth Riley	106	1998-99
2.	Margaret Nowlin	102	1989-90
	Tricia McManus	102	1979-80
4.	Sandy Botham	99	1985-86
5.	Kelley Siemon	94	1998-99
6.	Becca Bruszewski	88	2008-09
7.	Courtney LaVere	87	2003-04
8.	Ashley Barlow	86	2007-08
	Coquese Washington	86	1990-91
10.	Lavetta Willis	85	1985-86

**AS A JUNIOR**

Rk.	Player	Fouls	Season
1.	Ruth Riley	109	1999-00
2.	Margaret Nowlin	106	1990-91
3.	Letitia Bowen	103	1993-94
4.	Mollie Peirick	100	1996-97
5.	Tricia McManus	97	1980-81
6.	Sandy Botham	94	1986-87
7.	Tulyah Gaines	93	2006-07
8.	Becca Bruszewski	92	2009-10
9.	Carey Poor	88	1994-95
10.	Crystal Erwin	83	2005-06

**AS A SENIOR**

Rk.	Player	Fouls	Season
1.	Devereaux Peters	102	2011-12
2.	Letitia Bowen	101	1994-95
3.	Becca Bruszewski	99	2010-11
4.	Rosanne Bohman	97	1996-97
	Katryna Gaither	97	1996-97
6.	Devereaux Peters	96	2010-11
7.	Marta Sniezek	91	2019-20
	Sandy Botham	91	1987-88
9.	Ruth Riley	87	2000-01
	Tootie Jones	87	1993-94

**MOST TIMES FOULED OUT****AS A FRESHMAN**

Rk.	Player	FO	Season
1.	Ruth Riley	8	1997-98
2.	Devereaux Peters	5	2007-08
	Courtney LaVere	5	2002-03
4.	Letitia Bowen	4	1991-92
	Cathy Emigholz	4	1986-87
6.	Ashley Barlow	3	2006-07
	Kelley Siemon	3	1997-98
	Coquese Washington	3	1989-90
	Jenny Klauke	3	1980-81

**AS A SOPHOMORE**

Rk.	Player	FO	Season
1.	Kelley Siemon	6	1998-99
2.	Carey Poor	5	1993-94
	Sandy Botham	5	1985-86
	Tricia McManus	5	1979-80
5.	Crystal Erwin	4	2004-05
	Jacqueline Batteast	4	2002-03
	Heidi Bunek	4	1987-88

**AS A JUNIOR**

Rk.	Player	FO	Season
1.	Sandy Botham	8	1986-87
2.	Margaret Nowlin	7	1990-91
3.	Letitia Bowen	6	1993-94
4.	Ruth Riley	5	1999-00
	Tricia McManus	5	1979-80

**AS A SENIOR**

Rk.	Player	FO	Season
1.	Tootie Jones	6	1993-94
	Margaret Nowlin	6	1991-92
3.	Sandy Botham	5	1987-88
4.	Letitia Bowen	4	1994-95
	Sherri Orlosky	4	1993-94
	Tricia McManus	4	1980-81
7.	six tied with	3	

## GAMES STARTED

## AS A FRESHMAN

Rk.	Player	GS	Season
1.	Lindsay Allen	38	2013-14
2.	Brianna Turner	35	2014-15
	Jewell Loyd	35	2012-13
4.	Alicia Ratay	32	1999-00
5.	Sam Brunelle	31	2019-20
6.	Skylar Diggins	30	2009-10
	Kelley Siemon	30	1997-98
8.	Katlyn Gilbert	29	2019-20
9.	Lindsay Schrader	27	2005-06
	Karen Robinson	27	1987-88

## AS A SOPHOMORE

Rk.	Player	GS	Season
1.	Lindsay Allen	39	2014-15
2.	Jackie Young	38	2017-18
	Skylar Diggins	38	2010-11
4.	Jewell Loyd	37	2013-14
5.	Arike Ogunbowale	36	2016-17
	Marina Mabrey	36	2016-17
	Kayla McBride	36	2011-12
8.	Taya Reimer	35	2014-15
	Alicia Ratay	35	2000-01
10.	Kathryn Westbeld	33	2015-16
	Breona Gray	33	2004-05

## AS A JUNIOR

Rk.	Player	GS	Season
1.	Jewell Loyd	39	2014-15
	Skylar Diggins	39	2011-12
	Natalie Novosel	39	2010-11
4.	Jackie Young	38	2018-19
	Arike Ogunbowale	38	2017-18
	Marina Mabrey	38	2017-18
	Michaela Mabrey	38	2014-15
8.	Jessica Shepard	37	2017-18
	Natalie Achonwa	37	2012-13
10.	Kayla McBride	36	2012-13

## AS A SENIOR

Rk.	Player	GS	Season
1.	Arike Ogunbowale	39	2018-19
	Brianna Turner	39	2018-19
	Brittany Mallory	39	2011-12
	Natalie Novosel	39	2011-12
	Devereaux Peters	39	2011-12
	Becca Bruszewski	39	2010-11
	Devereaux Peters	39	2010-11
8.	Jessica Shepard	38	2018-19
	Kayla McBride	38	2013-14
	Rosanne Bohman	38	1996-97
	Katryna Gaither	38	1996-97
	Beth Morgan	38	1996-97

## GAMES PLAYED

## AS A FRESHMAN

Rk.	Player	GP	Season
1.	Kathryn Westbeld	39	2014-15
	Natalie Achonwa	39	2010-11
3.	Lindsay Allen	38	2013-14
	Taya Reimer	38	2013-14
	Julie Henderson	38	1996-97
6.	Brianna Turner	36	2014-15
	Jewell Loyd	36	2012-13
	Markisha Wright	36	2011-12
9.	Skylar Diggins	35	2009-10
	Arike Ogunbowale	35	2015-16
	Marina Mabrey	35	2015-16

## AS A SOPHOMORE

Rk.	Player	GP	Season
1.	Lindsay Allen	39	2014-15
	Natalie Achonwa	39	2011-12
	Kayla McBride	39	2011-12
	Skylar Diggins	39	2010-11
	Kaila Turner	39	2010-11
6.	Jackie Young	38	2017-18
	Sheila McMillen	38	1996-97
8.	Michaela Mabrey	38	2013-14
9.	Arike Ogunbowale	37	2016-17
	Marina Mabrey	37	2016-17
	Taya Reimer	37	2014-15
	Jewell Loyd	37	2013-14

## AS A JUNIOR

Rk.	Player	GP	Season
1.	Michaela Mabrey	39	2014-15
	Jewell Loyd	39	2014-15
	Skylar Diggins	39	2011-12
	Kaila Turner	39	2011-12
	Natalie Novosel	39	2010-11
6.	Jackie Young	38	2018-19
	Arike Ogunbowale	38	2017-18
	Marina Mabrey	38	2017-18
	Jessica Shepard	38	2017-18
	Mollie Peirick	38	1996-97

## AS A SENIOR

Rk.	Player	GP	Season
1.	Arike Ogunbowale	39	2018-19
	Brianna Turner	39	2018-19
	Madison Cable	39	2014-15
	Brittany Mallory	39	2011-12
	Natalie Novosel	39	2011-12
	Devereaux Peters	39	2011-12
	Brittany Mallory	39	2010-11
	Devereaux Peters	39	2010-11
	Becca Bruszewski	39	2010-11

**MINUTES PLAYED****AS A FRESHMAN**

Rk.	Player	Minutes	Season
1.	Sam Brunelle	1,050	2019-20
2.	Katlyn Gilbert	1,047	2019-20
3.	Skylar Diggins	1,028	2009-10
4.	Jewell Loyd	1,020	2012-13
5.	Lindsay Allen	1,017	2013-14
6.	Alicia Ratay	999	1999-00
7.	Brianna Turner	921	2014-15
8.	Beth Morgan	913	1993-94
9.	Lindsay Schrader	858	2005-06
10.	Shari Matvey	837	1979-80

**AS A SOPHOMORE**

Rk.	Player	Minutes	Season
1.	Jackie Young	1,308	2017-18
2.	Skylar Diggins	1,226	2010-11
3.	Lindsay Allen	1,211	2014-15
4.	Alicia Ratay	1,147	2000-01
5.	Jewell Loyd	1,104	2013-14
6.	Arike Ogunbowale	1,087	2016-17
7.	Kayla McBride	1,081	2011-12
8.	Megan Duffy	1,066	2003-04
9.	Marina Mabrey	1,023	2016-17
10.	Jacqueline Batteast	1,022	2002-03
	Krissi Davis	1,022	1988-89

**AS A JUNIOR**

Rk.	Player	Minutes	Season
1.	Arike Ogunbowale	1,305	2017-18
2.	Marina Mabrey	1,303	2017-18
3.	Jewell Loyd	1,249	2014-15
4.	Jackie Young	1,225	2018-19
5.	Megan Duffy	1,222	2004-05
6.	Skylar Diggins	1,201	2011-12
7.	Jessica Shepard	1,112	2017-18
8.	Natalie Novosel	1,102	2010-11
9.	Kayla McBride	1,083	2012-13
10.	Charel Allen	1,082	2006-07

**AS A SENIOR**

Rk.	Player	Minutes	Season
1.	Arike Ogunbowale	1,285	2018-19
2.	Lindsay Allen	1,279	2016-17
3.	Beth Morgan	1,227	1996-97
4.	Skylar Diggins	1,184	2012-13
5.	Katryna Gaither	1,177	1996-97
6.	Megan Duffy	1,152	2005-06
7.	Niele Ivey	1,151	2000-01
8.	Brittany Mallory	1,146	2011-12
9.	Jessica Shepard	1,129	2018-19
10.	Kayla McBride	1,119	2013-14

**MOST MINUTES PER GAME****AS A FRESHMAN**

Rk.	Player	Minutes	Season
1.	Sam Brunelle	33.9	2019-20
2.	Katlyn Gilbert	33.8	2019-20
3.	Ruth Kaiser	33.2	1981-82
4.	Maddy Westbeld	31.9	2020-21
5.	Anaya Peoples	31.6	2019-20
6.	Beth Morgan	31.5	1993-94
7.	Mary Beth Schueth	31.4	1981-82
8.	Alicia Ratay	31.2	1999-00
9.	Jewell Loyd	31.1	2012-13
10.	Skylar Diggins	29.4	2009-10

**AS A SOPHOMORE**

Rk.	Player	Minutes	Season
1.	Jackie Young	34.4	2017-18
2.	Megan Duffy	33.3	2003-04
3.	Jacqueline Batteast	31.94	2002-03
	Krissi Davis	31.94	1988-89
5.	Alicia Ratay	31.86	2000-01
	Karen Robinson	31.8	1988-89
7.	Diondra Toney	31.7	1986-87
8.	Skylar Diggins	31.4	2010-11
	Mary Gavin	31.4	1985-86
10.	Lindsay Allen	31.1	2014-15

**AS A JUNIOR**

Rk.	Player	Minutes	Season
1.	Megan Duffy	37.0	2004-05
2.	Mary Gavin	35.1	1986-87
3.	Arike Ogunbowale	34.3	2017-18
	Marina Mabrey	34.3	2017-18
5.	Alicia Ratay	33.83	2001-02
6.	Charel Allen	33.81	2006-07
7.	Melissa Lechlittner	33.3	2008-09
8.	Ashley Barlow	32.93	2008-09
9.	Jacqueline Batteast	32.88	2003-04
10.	Beth Morgan	32.6	1995-96

**AS A SENIOR**

Rk.	Player	Minutes	Season
1.	Megan Duffy	38.4	2005-06
2.	Marta Sniezek	36.2	2019-20
3.	Destinee Walker	35.4	2019-20
4.	Sheila McMillen	33.8	1998-99
5.	Lindsay Allen	34.6	2016-17
6.	Jacqueline Batteast	33.6	2004-05
7.	Alicia Ratay	33.4	2002-03
8.	Arike Ogunbowale	32.9	2018-19
9.	Kara Leary	32.7	1993-94
10.	Beth Morgan	32.3	1996-97

## MOST DOUBLE-DOUBLES

### AS A FRESHMAN

Rk.	Player	DDs	Season
1.	Shari Matvey	15	1979-80
2.	Jacqueline Batteast	11	2001-02
3.	Brianna Turner	10	2014-15
4.	Mary Beth Schueth	9	1981-82
5.	Ruth Riley	8	1997-98

### AS A SOPHOMORE

Rk.	Player	DDs	Season
1.	Ruth Riley	12	1998-99
2.	Katryna Gaither	10	1994-95
	Letitia Bowen	10	1992-93
	Heidi Bunek	10	1986-87
5.	Mary Beth Schueth	9	1982-83

### AS A JUNIOR

Rk.	Player	DDs	Season
1.	Natalie Achonwa	19	2012-13
2.	Jessica Shepard	15	2017-18
3.	Katryna Gaither	14	1995-96
4.	Jacqueline Batteast	13	2003-04
5.	Jackie Young	12	2018-19
6.	Heidi Bunek	10	1987-88
7.	Krissi Davis	9	1989-90

### AS A SENIOR

Rk.	Player	DDs	Season
1.	Jessica Shepard	19	2018-19
2.	Katryna Gaither	17	1996-97
3.	Devereaux Peters	12	2011-12
4.	Brianna Turner	11	2018-19
	Margaret Nowlin	11	1991-92
	Jane Politiski	11	1978-79
7.	Devereaux Peters	10	2010-11
	Ruth Riley	10	2000-01



# CAREER RECORDS

NOTE: Player years listed by start of freshman season through end of final season. (e.g. 1993-94 to 1996-97 listed as 1993-97).

## POINTS

### MOST POINTS

Rk.	Player	Points	Season
1.	Arike Ogunbowale	2,626	2015-19
2.	Skylar Diggins	2,357	2009-13
3.	Beth Morgan	2,322	1993-97
4.	Katryna Gaither	2,126	1993-97
5.	Ruth Riley	2,072	1997-01
6.	Brianna Turner	2,017	2014-19
7.	Jewell Loyd	1,909	2012-15
8.	Marina Mabrey	1,896	2015-19
9.	Kayla McBride	1,876	2010-14
10.	Jacqueline Batteast	1,874	2001-05

### HIGHEST SCORING AVERAGE

Rk.	Player	Avg.	Season
1.	Beth Morgan	18.6	1993-97
2.	Arike Ogunbowale	17.6	2015-19
3.	Jewell Loyd	17.0	2012-15
4.	Katryna Gaither	16.6	1993-97
5.	Jessica Shepard	16.2	2017-19
6.	Ruth Riley	15.8	1997-01
7.	Skylar Diggins	15.7	2009-13
8.	Jacqueline Batteast	15.2	2001-05
9.	Brianna Turner	14.6	2014-19
10.	Heidi Bunek	14.5	1985-89
	Brianna Turner	14.5	2014-19

### DOUBLE-FIGURE SCORING GAMES

Rk.	Player	Games	Season
1.	Arike Ogunbowale	127	2015-19
2.	Skylar Diggins	120	2009-13
3.	Beth Morgan	115	1993-97
4.	Brianna Turner	114	2014-19
5.	Ruth Riley	106	1997-01
6.	Jacqueline Batteast	101	2001-05
7.	Katryna Gaither	101	1993-97
8.	Kayla McBride	100	2010-14
9.	Jewell Loyd	99	2012-15
10.	Marina Mabrey	96	2015-19

### CONSECUTIVE GAMES SCORING IN DOUBLE FIGURES

Rk.	Player	Games	Start	End
1.	Katryna Gaither	76	12/28/94	1/21/97
2.	Jewell Loyd	60	3/12/13	1/11/15
3.	Brianna Turner	31	1/18/16	12/27/16
4.	Natalie Novosel	27	3/8/11	1/21/12
5.	Beth Morgan	24	2/10/94	1/19/95

## 20-POINT GAMES

Rk.	Player	Games	Season
1.	Arike Ogunbowale	60	2015-19
2.	Beth Morgan	56	1993-97
3.	Katryna Gaither	50	1993-97
4.	Skylar Diggins	45	2009-13
5.	Ruth Riley	37	1997-01
6.	Jewell Loyd	35	2012-15
7.	Jacqueline Batteast	32	2001-05
8.	Marina Mabrey	30	2018-19
9.	Charel Allen	29	2004-08
	Trena Keys	29	1982-86

## 30-POINT GAMES

Rk.	Player	Games	Season
1.	Arike Ogunbowale	11	2015-P
2.	Jewell Loyd	7	2012-15
3.	Katryna Gaither	6	1993-97
4.	Ruth Riley	5	1997-01
	Beth Morgan	5	1993-97

## FIELD -GOALS

### MOST FIELD-GOALS MADE

Rk.	Player	Made	Season
1.	Arike Ogunbowale	954	2015-19
2.	Katryna Gaither	899	1993-97
3.	Skylar Diggins	822	2009-13
	Beth Morgan	822	1993-97
5.	Brianna Turner	821	2014-19
6.	Ruth Riley	777	1997-01
7.	Kayla McBride	743	2010-14
8.	Jacqueline Batteast	723	2001-05
9.	Jewell Loyd	703	2012-15
10.	Trena Keys	690	1982-86

### MOST FIELD-GOALS ATTEMPTED

Rk.	Player	Attempts	Season
1.	Arike Ogunbowale	2,150	2015-19
2.	Beth Morgan	1,852	1993-97
3.	Skylar Diggins	1,834	2009-13
4.	Jacqueline Batteast	1,744	2001-05
5.	Kayla McBride	1,563	2010-14
6.	Jewell Loyd	1,497	2012-15
7.	Katryna Gaither	1,474	1993-96
8.	Marina Mabrey	1,425	2015-19
9.	Charel Allen	1,422	2004-08
10.	Trena Keys	1,405	1982-86

### HIGHEST FIELD-GOAL PERCENTAGE

Minimum 400 attempts

Rk.	Player	%	Season
1.	Ruth Riley	.632	1997-01
2.	Brianna Turner	.624	2014-19
3.	Katryna Gaither	.610	1993-97
4.	Heidi Bunek	.604	1985-89
5.	Sandy Botham	.588	1984-88
6.	Jessica Shepard	.580	2017-19
7.	Krissi Davis	.579	1987-91
8.	Natalie Achonwa	.562	2010-14
9.	Carrie Bates	.553	1981-85
10.	Devereaux Peters	.550	2007-12

## 3-POINT FIELD GOALS

## MOST 3-POINT FIELD-GOALS MADE

Rk.	Player	Made	Season
1.	Marina Mabrey	274	2015-19
2.	Alicia Ratay	262	1999-03
3.	Sheila McMillen	249	1995-99
4.	Beth Morgan	231	1993-97
5.	Michaela Mabrey	228	2012-16
6.	Arike Ogunbowale	218	2015-19
7.	Niele Ivey	190	1996-01
8.	Megan Duffy	161	2002-06
9.	Brittany Mallory	153	2007-12
10.	Madison Cable	152	2012-16

## CONSECUTIVE GAMES WITH A 3-POINT FIELD-GOAL

Rk.	Player	Games	Start	End
1.	Beth Morgan	35	2/12/95	3/5/96
2.	Marina Mabrey	24	1/25/18	12/22/18
3.	Sheila McMillen	21	2/12/98	12/21/98
4.	Sheila McMillen	20	1/2/99	3/15/99
5.	Madison Cable	19	11/15/15	1/21/16

## MOST 3-POINT FIELD-GOALS ATTEMPTED

Rk.	Player	Attempts	Season
1.	Marina Mabrey	685	2015-19
2.	Sheila McMillen	650	1995-99
3.	Beth Morgan	628	1993-97
4.	Michaela Mabrey	576	2012-16
5.	Arike Ogunbowale	555	2015-19
6.	Alicia Ratay	550	1999-03
7.	Niele Ivey	469	1996-01
8.	Brittany Mallory	466	2007-12
9.	Megan Duffy	441	2002-06
10.	Skylar Diggins	428	2009-13

## HIGHEST 3-POINT FIELD-GOAL PERCENTAGE

Minimum 50 attempts

Rk.	Player	%	Season
1.	Alicia Ratay	.476*	1999-03
2.	Madison Cable	.456	2012-16
3.	Kari Hutchinson	.424	1994-98
4.	Niele Ivey	.405	1996-01
5.	Marina Mabrey	.400	2015-19
6.	Michaela Mabrey	.396	2012-16
7.	Sherri Orlosky	.394	1990-94
8.	Arike Ogunbowale	.393	2015-19
9.	Natalie Novosel	.392	2008-12
10.	Lisa Kuhns	.389	1985-90

\* NCAA record

## FREE-THROWS

## MOST FREE-THROWS MADE

Rk.	Player	Made	Season
1.	Skylar Diggins	563	2009-13
2.	Ruth Riley	518	1997-01
3.	Arike Ogunbowale	500	2015-19
4.	Natalie Novosel	464	2008-12
5.	Beth Morgan	447	1993-97
6.	Jewell Loyd	404	2012-15
7.	Megan Duffy	403	2002-06
8.	Alicia Ratay	387	1999-03
9.	Brianna Turner	375	2014-19
10.	Jacqueline Batteast	366	2001-05

## MOST FREE-THROWS ATTEMPTED

Rk.	Player	Attempts	Season
1.	Skylar Diggins	724	2009-13
2.	Ruth Riley	687	1997-01
3.	Arike Ogunbowale	649	2015-19
4.	Brianna Turner	589	2014-19
5.	Natalie Novosel	588	2008-12
6.	Katryna Gaither	551	1993-97
7.	Beth Morgan	549	1993-97
8.	Jacqueline Batteast	528	2001-05
9.	Jewell Loyd	493	2012-15
10.	Natalie Achonwa	480	2010-14

## HIGHEST FREE-THROW PERCENTAGE

Minimum .75 attempts

Rk.	Player	%	Season
1.	Kayla McBride	.882	2010-14
2.	Alicia Ratay	.872	1999-03
3.	Megan Duffy	.859	2002-06
4.	Jewell Loyd	.8195	2012-15
5.	Mollie Peirick	.8194	1994-98
6.	Marina Mabrey	.817	2015-19
7.	Madison Cable	.816	2012-16
8.	Beth Morgan	.814	1993-97
9.	Ashley Barlow	.809	2006-10
10.	Michaela Mabrey	.805	2012-16



**REBOUNDS****MOST REBOUNDS**

Rk.	Player	Reb.	Season
1.	Brianna Turner	1,048	2014-19
2.	Ruth Riley	1,007	1997-01
3.	Letitia Bowen	999	1991-95
4.	Katryna Gaither	986	1993-97
5.	Natalie Achonwa	970	2010-14
6.	Jacqueline Batteast	965	2001-05
7.	Devereaux Peters	937	2007-12
8.	Mary Beth Schueth	853	1981-85
9.	Lindsay Schrader	828	2005-10
10.	Margaret Nowlin	826	1988-92

**HIGHEST REBOUND AVERAGE**

Rk.	Player	Avg.	Season
1.	Jessica Shepard	9.2	2017-19
2.	Letitia Bowen	8.8	1991-95
3.	Mary Beth Schueth	8.1	1981-85
4.	Jacqueline Batteast	7.84	2001-05
5.	Heidi Bunek	7.76	1985-89
6.	Katryna Gaither	7.70	1993-97
7.	Ruth Riley	7.69	1997-01
8.	Brianna Turner	7.5	2014-19
9.	Janice Crowe	7.4	1979-82
10.	Devereaux Peters	7.3	2007-12

**ASSISTS****MOST ASSISTS**

Rk.	Player	Assists	Season
1.	Lindsay Allen	841	2013-17
2.	Mary Gavin	778	1984-88
3.	Skylar Diggins	745	2009-13
4.	Niele Ivey	727	1996-01
5.	Mollie Peirick	651	1994-97
6.	Karen Robinson	579	1987-91
7.	Coquese Washington	554	1989-93
8.	Marina Mabrey	500	2015-19
	Megan Duffy	500	2002-06
10.	Melissa Lechlitner	388	2006-10

**HIGHEST ASSIST AVERAGE**

Rk.	Player	Avg.	Season
1.	Mary Gavin	7.0	1984-88
2.	Lindsay Allen	5.6	2013-17
3.	Niele Ivey	5.5	1996-01
4.	Mollie Peirick	5.1	1994-97
5.	Skylar Diggins	5.0	2009-13
6.	Coquese Washington	4.9	1989-93
7.	Karen Robinson	4.8	1987-91
8.	Megan Duffy	3.9	2002-06
9.	Marina Mabrey	3.5	2015-19

**BLOCKED SHOTS****MOST BLOCKED SHOTS**

Rk.	Player	Blocks	Season
1.	Brianna Turner	372	2014-19
2.	Ruth Riley	370	1997-01
3.	Devereaux Peters	227	2007-12
4.	Amanda Barksdale	170	1999-02
5.	Jacqueline Batteast	167	2001-05
6.	Teresa Borton	150	2001-05
7.	Courtney LaVere	146	2002-06
8.	Katryna Gaither	141	1993-97
9.	Shari Matvey	133	1979-83
10.	Erica Williamson	125	2006-10

**HIGHEST BLOCKED SHOT AVERAGE**

Rk.	Player	Avg.	Season
1.	Ruth Riley	2.8	1997-01
2.	Brianna Turner	2.7	2014-19
3.	Amanda Barksdale	1.9	1999-02
4.	Devereaux Peters	1.8	2007-12
5.	Jacqueline Batteast	1.4	2001-05
6.	Taya Reimer	1.3	2013-15
7.	Shari Matvey	1.22	1979-83
8.	Courtney LaVere	1.20	2002-06
9.	Erica Williamson	1.19	2006-10
10.	Teresa Borton	1.18	2001-05

**STEALS****MOST STEALS**

Rk.	Player	Steals	Season
1.	Skylar Diggins	381	2012-13
2.	Niele Ivey	348	1996-01
3.	Coquese Washington	307	1989-93
4.	Ashley Barlow	281	2006-10
	Mary Gavin	281	1984-88
6.	Brittany Mallory	272	2007-12
7.	Marina Mabrey	233	2015-19
8.	Lindsay Allen	229	2013-17
9.	Karen Robinson	228	1987-91
10.	Krissi Davis	226	1987-91

**HIGHEST STEALS AVERAGE**

Rk.	Player	Avg.	Season
1.	Coquese Washington	2.7	1989-93
2.	Niele Ivey	2.6	1996-01
3.	Skylar Diggins	2.54	2009-13
4.	Mary Gavin	2.51	1984-88
5.	Ashley Barlow	2.2	2006-10
6.	Michelle Marciniak	2.0	1991-92
7.	Krissi Davis	1.92	1987-91
8.	Karen Robinson	1.88	1987-91
9.	Brittany Mallory	1.80	2007-12
	Ruth Kaiser	1.80	1981-85

## FOULS

### MOST FOULS

Rk.	Player	Fouls	Season
1.	Ruth Riley	411	1997-01
2.	Letitia Bowen	378	1991-95
3.	Sandy Botham	366	1984-88
4.	Margaret Nowlin	357	1988-92
5.	Devereaux Peters	351	2007-12
6.	Becca Bruszewski	337	2007-11
7.	Kelley Siemon	326	1997-01
8.	Coquese Washington	315	1989-93
9.	Courtney LaVere	314	2002-06
10.	Crystal Erwin	309	2003-07

### MOST TIMES FOULED OUT

Rk.	Player	Fos	Season
1.	Sandy Botham	19	1984-88
2.	Ruth Riley	18	1997-01
3.	Margaret Nowlin	16	1988-92
4.	Letitia Bowen	14	1991-95
5.	Kelley Siemon	13	1997-01
	Carey Poor	13	1992-96

## GAMES

### MOST GAMES STARTED

Rk.	Player	Games	Season
1.	Lindsay Allen	149	2013-17
2.	Skyilar Diggins	144	2009-13
3.	Brianna Turner	138	2014-19
4.	Alicia Ratay	129	1999-03
5.	Lindsay Schrader	124	2005-10
	Ruth Riley	124	1997-01
7.	Jacqueline Batteast	119	2001-05
8.	Mollie Peirick	118	1994-98
9.	Karen Robinson	116	1987-91
10.	Beth Morgan	115	1993-97

### CONSECUTIVE GAMES STARTED

Rk.	Player	Games	Start	End
1.	Lindsay Allen	149	11/9/13	3/26/17
2.	Arike Ogunbowale	102	12/27/16	4/7/19
3.	Jacqueline Batteast	97	1/26/02	3/21/05
4.	Katryna Gaither	95	12/27/94	3/30/97
5.	Jewell Loyd	86	3/4/13	4/7/15
	Skyilar Diggins	86	2/28/11	4/7/13

## MOST GAMES PLAYED

Rk.	Player	Games	Season
1.	Brittany Mallory	151	2007-12
2.	Skyilar Diggins	150	2009-13
3.	Arike Ogunbowale	149	2015-19
	Lindsay Allen	149	2013-17
5.	Natalie Achonwa	145	2010-14
	Madison Cable	145	2012-16
7.	Marina Mabrey	144	2015-19
	Natalie Novosel	144	2008-12
9.	Michaela Mabrey	142	2012-16
10.	Brianna Turner	139	2014-19

## MINUTES

### MOST MINUTES PLAYED

Rk.	Player	Minutes	Season
1.	Ruth Riley	4,639	2009-13
2.	Letitia Bowen	4,554	2013-17
3.	Arike Ogunbowale	4,353	2015-19
4.	Sandy Botham	4,231	1999-03
5.	Margaret Nowlin	4,188	2002-06
6.	Marina Mabrey	4,025	2015-19
7.	Devereaux Peters	3,958	1993-97
8.	Becca Bruszewski	3,954	1996-01
9.	Kelley Siemon	3,901	2001-05
10.	Brianna Turner	3,796	2014-19

### HIGHEST MINUTES AVERAGE

Rk.	Player	Avg.	Season
1.	Megan Duffy	33.0	2002-06
2.	Alicia Ratay	32.5	1999-03
3.	Jacqueline Batteast	31.71	2001-05
4.	Beth Morgan	31.66	1993-97
5.	Jewell Loyd	31.0	2012-15
6.	Skyilar Diggins	30.9	2009-13
7.	Lindsay Allen	30.6	2013-17
8.	Niele Ivey	30.0	1996-01
9.	Jackie Young	29.7	2016-19
10.	Jessica Shepard	29.5	2017-19

**DOUBLE-DOUBLES****MOST DOUBLE-DOUBLES**

Rk.	Player	Avg.	Season
1.	Katryna Gaither	40	1993-97
2.	Jacqueline Batteast	38	2001-05
3.	Ruth Riley	36	1997-01
4.	Jessica Shepard	34	2017-19
5.	Brianna Turner	32	2014-19
	Mary Beth Schueth	32	1981-85
7.	Natalie Achonwa	28	2010-14
	Letitia Bowen	28	1991-95
9.	Shari Matvey	26	1979-83
10.	Jane Politiski	25	1977-80

**MOST DOUBLE-DOUBLES BY A GUARD**

Rk.	Player	Avg.	Season
1.	Jackie Young	17	2016-19
2.	Lindsay Schrader	17	2005-10
3.	Niele Ivey	12	1996-01
4.	Krissi Davis	10	1987-91
5.	Jewell Loyd	8	2012-15

**OPPONENT SINGLE-GAME RECORDS****MOST POINTS (GAME), TEAM**

- 124 by South Carolina on Jan. 31, 1981 (South Carolina 124, Notre Dame 48)

**MOST POINTS (HALF), TEAM**

- 78 (2nd) by South Carolina on Jan. 31, 1981 (South Carolina 124, Notre Dame 48)

**MOST POINTS, INDIVIDUAL**

- 38 by Latasha Byears (DePaul) on Jan. 16, 1995

**FEWEST POINTS (GAME), TEAM**

- 21 by Southeast Missouri State on Jan. 2, 2011 (Notre Dame 97, Southeast Missouri State 21)

**FEWEST POINTS (HALF), TEAM**

- 6 (1st) by Southeast Missouri State on Jan. 2, 2011 (Notre Dame 97, Southeast Missouri State 21)

**MOST FIELD-GOALS MADE, TEAM**

- 55 by South Carolina on Jan. 31, 1981 (82 att.)

**MOST FIELD-GOALS MADE, INDIVIDUAL**

- 17 by Shelly Pennefather (Villanova) on Feb. 11, 1984 (24 attempts)
- 17 by Anucha Brown (Northwestern) on Dec. 7, 1983 (30)

**MOST FIELD-GOALS ATTEMPTED, TEAM**

- 93 by Illinois-Chicago on Feb. 19, 1980 (30 made)

**MOST FIELD-GOALS ATTEMPTED, INDIVIDUAL**

- 37 by Andrea Smith (South Florida) on Jan. 8, 2013 (13 made)

**HIGHEST FIELD-GOAL PERCENTAGE, TEAM**

- .671 (55-82) by South Carolina on Jan. 31, 1981

**HIGHEST FIELD-GOAL PERCENTAGE, INDIVIDUAL**

- 1.000 (10-10) by Nykeshia Sales (Connecticut) on Dec. 6, 1997

**LOWEST FIELD-GOAL PERCENTAGE, TEAM**

- .125 (7-56) by Southeast Missouri State on Jan. 2, 2011

**MOST 3-POINT FIELD-GOALS MADE, TEAM**

- 16 by DePaul on Dec. 11, 2019

**MOST 3-POINT FIELD-GOALS MADE, INDIVIDUAL**

- 9 by Kitija Laksa (USF) on Nov. 25, 2017 (11 attempts)

**MOST 3-POINT FIELD-GOALS ATTEMPTED, TEAM**

- 41 by South Florida on Nov. 30, 2019

**MOST 3-POINT FIELD-GOALS ATTEMPTED, INDIVIDUAL**

- 20 by Angel Golden (Bethune-Cookman) on March 23, 2019 (6 made)
- 20 by Aisha Sheppard (Virginia Tech) on Jan. 21, 2021 (5 made)

**HIGHEST 3-POINT FIELD-GOAL PERCENTAGE, TEAM**

- .647 (11-17) by Louisville on Jan. 11, 2018

**HIGHEST 3-POINT FIELD-GOAL PERCENTAGE, INDIVIDUAL**

- 1.000 (6-6) by Nicole Erickson (Duke) on Nov. 22, 1997

**MOST FREE-THROWS MADE, TEAM**

- 34 by St. Joseph's (Ind.) on Feb. 17, 1981

**MOST FREE-THROWS MADE, INDIVIDUAL**

- 15, four times (MR: Nok Duany (Georgetown) on Feb. 23, 2002)

**MOST FREE-THROWS ATTEMPTED, TEAM**

- 45 by South Florida on Jan. 13, 2007

**MOST FREE-THROWS ATTEMPTED, INDIVIDUAL**

- 19 by Nok Duany (Georgetown) on Feb. 23, 2002

**HIGHEST FREE-THROW PERCENTAGE, TEAM**

- 1.000 (20-20) by Arizona on Nov. 24, 2001

**HIGHEST FREE-THROW PERCENTAGE, INDIVIDUAL**

- 1.000 (15-15) by Jen Cole (La Salle) on Jan. 2, 1993

**MOST REBOUNDS, TEAM**

- 67 by Michigan on Jan. 20, 1979

**MOST REBOUNDS, INDIVIDUAL**

- 20, four times (MR: Wendy Scholtens (Vanderbilt) on Jan. 8, 1989)

**MOST ASSISTS, TEAM**

- 30 by Loyola (Ill.) on Feb. 18, 1989

**MOST ASSISTS, INDIVIDUAL**

- 16 by Veronica Pettry (Loyola, Ill.) on Feb. 18, 1989

**MOST TURNOVERS, TEAM**

- 49 by New Hampshire on Nov. 12, 2010

**MOST TURNOVERS, INDIVIDUAL**

- 13 by Chanivia Broussard (Miami) on Feb. 25, 2004

**FEWEST TURNOVERS, TEAM**

- 5, twice (MR: by Oregon on March 26, 2018)

**MOST BLOCKED SHOTS, TEAM**

- 16 by Connecticut on Jan. 27, 2007

**MOST BLOCKED SHOTS, INDIVIDUAL**

- 9, four times (MR: Kamilla Cardoso (Syracuse) on Jan. 31, 2021)

**MOST STEALS, TEAM**

- 26 by Michigan on Dec. 8, 1979

**MOST STEALS, INDIVIDUAL**

- 12 by Diana Vines (DePaul) on Jan. 24, 1989

**MOST FOULS**

- 37 by Mercer on Dec. 30, 2011



# OPPONENT SINGLE-SEASON RECORDS

## POINTS

### MOST POINTS

- 2,575, 2017-18 (38)

### HIGHEST SCORING AVERAGE

- 71.8, 1991-92 (2,227/31)

## FIELD-GOALS

### FEWEST FIELD-GOALS MADE

Rk.	Made	Season
1.	544	1978-79
2.	564	1981-82
3.	608	2001-02

### MOST FIELD-GOALS MADE

- 980, 2017-18

### FEWEST FIELD-GOALS ATTEMPTED

Rk.	Attempts	Season
1.	1,315	1978-79
2.	1,407	1981-82
3.	1,610	1992-93

### MOST FIELD-GOALS ATTEMPTED

- 2,598, 2018-19

### LOWEST FIELD-GOAL PERCENTAGE

Rk.	Avg.	Points	Attempts	Season
1.	.336	748	2,228	2000-01
2.	.349	608	1,740	2001-02
3.	.355	701	1,976	1999-00

### HIGHEST FIELD-GOAL PERCENTAGE

- .446, 1983-84 (755-1,693)

## 3 POINT FIELD-GOALS

### FEWEST 3-POINT FIELD-GOALS MADE

Rk.	Made	Season
1.	55	1989-90
2.	60	1987-88
3.	66	1988-89

### MOST 3-POINT FIELD-GOALS MADE

- 267, 2017-18

### FEWEST 3-POINT FIELD-GOALS ATTEMPTED

Rk.	Attempts	Season
1.	177	1989-90
2.	179	1987-88
3.	195	1988-89

### MOST 3-POINT FIELD-GOALS ATTEMPTED

- 775, 2017-18

### LOWEST 3-POINT FIELD-GOAL PERCENTAGE

Rk.	%	Made	Attempts	Season
1.	.251	157	625	2000-01
2.	.253	128	506	2003-04
3.	.265	131	495	2011-12

### HIGHEST 3-PT FIELD-GOAL PERCENTAGE

- .375, 2005-06 (181-483)

## FREE-THROWS

### FEWEST FREE-THROWS MADE

Rk.	Made	Season
1.	227	1978-79
2.	248	1981-82
3.	309	1987-88

### MOST FREE-THROWS MADE

- 544, 1997-98

### FEWEST FREE-THROWS ATTEMPTED

Rk.	Attempts	Season
1.	384	1981-82
2.	396	1978-79
3.	474 (twice)	1987-88 & 2018-19

### MOST FREE-THROWS ATTEMPTED

- 793, 1997-98

### LOWEST FREE-THROW PERCENTAGE

Rk.	%	Made	Attempts	Season
1.	.573	227	396	1978-79
2.	.599	346	578	1979-80
3.	.633	343	542	1984-85

**HIGHEST FREE-THROW PERCENTAGE**

- .744, 2002-03 (389-523)

**REBOUNDS****FEWEST REBOUNDS**

Rk.	Reb.	Season
1.	806	1981-82
2.	925	1987-88
3.	931	1984-85

**MOST REBOUNDS**

- 1,350, 1996-97

**LOWEST REBOUND AVERAGE**

Rk.	Avg.	Season
1.	32.23	2011-12
2.	32.24	1981-82
3.	32.3	2010-11

**HIGHEST REBOUND AVERAGE**

- 46.3, 1978-79

**ASSISTS****FEWEST ASSISTS**

Rk.	Assists	Season
1.	251	1981-82
2.	300	1982-83
3.	316	1992-93

**MOST ASSISTS**

- 612, 1978-79

**BLOCKS****FEWEST BLOCKED SHOTS**

Rk.	Blocks	Season
1.	43	1986-87
2.	46	1988-89
3.	48	1984-85

**MOST BLOCKED SHOTS**

- 176, 2012-13

**STEALS****FEWEST STEALS**

Rk.	Steals	Season
1.	205	2005-06
2.	225	2016-17
3.	238	2008-09

**MOST STEALS**

- 612, 1978-79

**FOULS****FEWEST FOULS**

Rk.	Fouls	Season
1.	421	1986-87
2.	427	1981-82
3.	433	1992-93

**MOST FOULS**

- 739, 2010-11

**FEWEST TIMES FOULED OUT**

Rk.	F0s	Season
1.	0	2000-01 & 2016-17
2.	5	1992-93
3.	4	2019-20

**MOST TIMES FOULED OUT**

- 22, 1998-99 & 1985-86

**TURNOVERS****MOST TURNOVERS**

Not kept before 1987-88

Rk.	T0s	Season
1.	873	2011-12
2.	864	2010-11
3.	791	2009-10

**FEWEST TURNOVERS**

- 432, 2001-02

# 1,000 PT. SCORERS



## 1. ARIKE OGUNBOWALE – 2,626

### MILWAUKEE, WISCONSIN • 2015–19

Became the program's all-time leading scorer on Feb. 21, 2019, vs Duke, and ultimately finished with 2,626 points – which also ranked 3rd all-time in ACC history. School record holder in double-digit scoring games (127), 20-plus point scoring games in both a season (27) and career (60), 30-point scoring games in a season (7) and career (11), career made field goals (954) and points (849) and scoring average (21.8) in a season • Started in a 102 straight games and boasted a career scoring average of 17.6 – both of which ranked second all-time • A two-time All-American, a two-time Ann Meyers Drysdale Award Finalist, a two-time Wooden Award National Ballot honoree, 2019 All-Final Four Team, the 2018 Final Four Most Outstanding Player, a two-time NCAA Regional MVP, a two-time First Team All-ACC player and a three-time All-ACC Tournament honoree – just to name a few • As an upperclassman, Arike guided the Irish to back-to-back championship games, including the title win in 2018 • Will live on in Irish lore for her famous "Ice Twice" buzzer buzzers at the 2018 Final Four to knock off UConn and Mississippi State • Scored 155 points in the 2019 NCAA Tournament, which ranks fourth in NCAA history – Her 414 career points in the Big Dance ranked sixth • Was part of the most prolific scoring starting five in the history of NCAA Division I women's hoops, helping amass a total of 10,230 career points • Selected fifth overall in the 2019 WNBA Draft by the Dallas Wings in a year in which all five starters were selected within the top 20 picks • 2019 WNBA All-Rookie Team and Rookie of the Year runner-up • Won the 2020 WNBA Scoring Title • 2021 WNBA All-Star Game MVP



## 2. SKYLAR DIGGINS – 2,357 PTS

### SOUTH BEND, INDIANA • 2009–13

Holder or co-holder of 32 school records upon her graduation • only Notre Dame player (male or female) with 2,000 points/500 rebounds/500 assists/300 steals in career • One of only three Notre Dame players to top 1,000 points during sophomore year (Loyd, Morgan) • member of 2011 and 2012 NCAA Final Four All-Tournament Teams and three-time NCAA Regional Most Outstanding Player (2011-13) • recipient of 2012 and 2013 Nancy Lieberman Awards and 2013 Dawn Staley Award • helped lead Notre Dame to 130 wins and three NCAA Final Fours, including 2011 and 2012 NCAA national championship games • four-time All-American, including consensus first-team pick in 2012 and 2013 • two-time BIG EAST Player of the Year (2012, 2013) • four-time all-BIG EAST selection (2010-13) • two career triple-doubles • five-time USA Basketball gold medalist, most recently with 2012 USA 3x3 World Championship Team • second of four ND players chosen with WNBA Draft lottery (top-three) pick, going third overall in 2013 to Tulsa Shock • 2013 WNBA All-Rookie Team pick • 2014 All-WNBA First Team selection • 2014 WNBA Most Improved Player • Five-time WNBA All-Star (2014, 2015, 2017, 2018, 2021) • Acquired by Phoenix in Feb. of 2020 • Four-time All-WNBA selection (2014, 2017, 2018, 2021) • Won gold medal with Team USA at 2020 Tokyo Olympics.



## 3. BETH MORGAN – 2,322

### BLOOMINGTON, INDIANA • 1993–97

Set or tied 28 school records during her four-year career • captained team during the 1995-96 and 1996-97 campaigns • earned Associated Press and Women's Basketball Coaches Association (WBCA) honorable mention All-America honors as a junior and senior • first team all-BIG EAST selection in her final two campaigns • twice named to the BIG EAST All-Tournament Team • named to the 1997 NCAA East Regional All-Tournament Team • set a career high and NCAA East Regional record with her 36-point performance in '97 against Alabama tying a school record with her six three-pointers in the contest • helped USA team capture the gold medal at the World University Games in August '97 • teamed with Katryna Gaither to help the USA World Championship Qualifying Team to the silver medal at World Championship Qualifying Tournament in Brazil during the summer of '97 • earned a spot on the U.S. Select Team in summer of '96 • scored in double figures in 115 of 125 games • a second-round draft pick in 1997 by the American Basketball League's Philadelphia Rage, where she played for two seasons • also saw action with the WNBA's Washington Mystics in 2000 • Spent 11 seasons on staff (the final nine as head coach) at Virginia Commonwealth University • Was on the Irish staff from 2012-19 • Joined the Ring of Honor in 2017.



## 4. KATRYNA GAITHER – 2,126

### MT. VERNON, NEW YORK • 1993-97

Set or tied 22 Irish school records at time of graduation • led team in scoring with a school-record 20.4 ppg. during Notre Dame's 1997 NCAA Final Four campaign • also was the team's leading rebounder during 1996-97 as she averaged 9.7 rebounds • 1997 NCAA East Regional Most Outstanding Player • garnered Associated Press and Women's Basketball Coaches Association (WBCA) honorable mention All-America honors as a junior and senior • a two-time first-team all-BIG EAST and conference all-tournament team selection • set Irish single-season scoring record during the 1996-97 campaign with 776 points • registered career-high 40-point performance versus Ohio University • scored in double figures in school-record 76 straight games from 1995-97 • first-ever recipient of the Philadelphia On-Line National Player-of-the-Week award • recorded 40 double-doubles during her career • along with Beth Morgan, played on the '97 USA World Championship Qualifying Team and led that team to the silver medal • a third-round draft pick in 1997 by the American Basketball League's San Jose Lasers, where she played for two seasons • played in the WNBA from 2000-02 with five different teams • enjoyed successful pro career in Europe before retiring in 2012.



## 5. RUTH RILEY – 2,072

### MACY, INDIANA • 1997-01

Only Irish player with 2,000 points and 1,000 rebounds in her career • winner of 2001 Naismith Award, the first Notre Dame player to be honored • two-time first-team Associated Press All-America selection (2000, 2001) • two-time first-team CoSIDA Academic All-American (2000, 2001) and 2001 CoSIDA Academic All-America Team Member of the Year • 2012 CoSIDA Academic All-America Hall of Fame inductee • school's all-time career leader in seven categories at time of her graduation • three-time BIG EAST Defensive Player of the Year (1999-2001) • three-time first-team all-BIG EAST selection and 2001 BIG EAST Player of the Year • holds Notre Dame single-game scoring record (41 points vs. Providence on Jan. 30, 1998) • Most Outstanding Player of 2001 NCAA Final Four, where she hit two free-throws with 5.8 seconds left to lift Irish to national championship • selected by the Miami Sol in the first round (fifth overall) of 2001 WNBA Draft • 2003 WNBA Finals Most Valuable Player after leading Detroit to its first title (Shock won second crown in 2006) • 2005 WNBA All-Star • one of three women's basketball players named Finals MVP at both NCAA and WNBA levels • traded to San Antonio Silver Stars in 2007, helping team to five consecutive playoff berths, including '08 WNBA Finals • signed as free agent with Chicago Sky in February 2012 and Atlanta Dream in June 2013, helping latter to '13 WNBA Finals • first vice-president of WNBA Players Association from 2005-14 • member of 2004 U.S. Olympic Team that won gold at Athens Games • one of 12 players to win NCAA and WNBA championships and earn an Olympic gold medal • earned Master of Business Administration (MBA) degree through Notre Dame's top-ranked Mendoza College of Business • Joined the Miami HEAT broadcast in 2018.



## 6. BRIANNA TURNER – 2,017

### PEARLAND, TEXAS • 2014-19

The program's all-time leader in both blocks (372) and rebounds (1,048) • Only Turner and Ruth Riley garnered over 2,000 points and 1,000 rebounds all while in an Irish uniform • Finished with the second highest career shooting percentage at 62.4 percent • Started in 138 games • Produced 32 career double-doubles, which ranked fifth • Led team to NCAA championship game in both 2015 and 2019 • Led Irish to four ACC regular season and four ACC tournament title wins • Three-time All-American • Four-time All-ACC honoree • Three-time ACC Defensive Player of the Year • 2019 Senior CLASS Award Top 10 finalist • 2019 Lisa Leslie Award Top 10 • 2019 Naismith Defensive Player of the Year Semifinalist • Two-time Naismith Trophy Semifinalist • Two-time Wooden Award National Ballot • Three-time All-ACC Tournament Team • Four-time All-ACC Defensive Team • 2016 ACC Player of the Year • 2015 ACC Freshman of the Year • Full Court Press National Freshman of the Year • 2015 NCAA Final Four All-Tournament Team • Led the ACC in field goal percentage all four years • Totaled 109 blocks in her graduate season – four shy of Riley's single season record • Her program record-breaking block sealed the National Semifinal win over UConn • In her last season, she was the only player in the country to average over 14 points, 7 rebounds and 2.5 blocks, and shoot over 60 percent as well • Led nation in field goal percentage as a freshman (.652), becoming just the third freshman in NCAA history to do so • Also third Notre Dame player to earn any kind of NCAA individual statistical championship • Five-time USA

Basketball gold medalist • Was part of the most prolific scoring starting five in the history of NCAA Division I women's hoops, helping amass a total of 10,230 career points • Selected 11th overall in the 2019 WNBA Draft by the Atlanta Dream and immediately traded to the Phoenix Mercury • 2019 WNBA All-Rookie Team • Matched the Mercury's franchise record for both rebounds (14) and blocks (6) by a rookie • 2020 All-WNBA Defensive Team



## 7. JEWELL LOYD – 1,909

### LINCOLNWOOD, ILLINOIS • 2012-15

2015 espnW National Player of the Year • two-time consensus All-America selection (2014, 2015) • 2015 ACC Player of the Year • three-time all-conference pick (2013-BIG EAST; 2014-15-ACC) • Most Outstanding Player of 2014 NCAA Notre Dame Regional and 2014 and 2015 ACC Championships, leading Irish to title in each tournament • two-time NCAA Final Four All-Tournament Team (2014, 2015) • two-time All-ACC Defensive Team choice (2014, 2015) • 2013 USBWA National Freshman of the Year • 2013 BIG EAST Freshman of the Year • one of three ND players to score 1,000 points before end of sophomore season (along with Diggins and Morgan) • her 17.0 career points-per-game average is second-highest in school history (Morgan - 18.6) • holds school record with seven career 30-point games and ranks fifth with 35 career 20-point games, in addition to scoring in double figures 99 times (seventh in school history) • scored in double figures in 60 consecutive games (from 2013-15), the second-longest streak in program history (Gaither - 76) • elected to forgo her final year at Notre Dame to enter 2015 WNBA Draft • selected by Seattle Storm with No. 1 overall pick (first-ever No. 1 choice) • 2015 WNBA Rookie of the Year • 2016 All-WNBA • Three-time WNBA All-Star (2018, 2019, 2021) • 2018 FIBA World Cup gold medalist with USA • Two-time WNBA Champion (2018, 2020) • Won gold medal with Team USA at 2020 Tokyo Olympics



## 8. MARINA MABREY – 1,896

### BELMAR, NEW JERSEY • 2015-19

Program's all-time leader in made three-pointers with 274 • Guided the Irish to back-to-back NCAA Title games in 2018 and 2019 • Four ACC regular season and three ACC Tournament titles • 2019 NCAA All-Final Four selection • 2018 Spokane All-Regional Team • Two-time All-ACC honoree • Two-time ACC All-Tournament First Team honoree • 2016 All-Freshman Team and ACC All-Academic Team • Knocked down 85 threes during the 2017-18 campaign, which marked the second most in a single season -- then knocked down 80 threes during her 2018-19 senior season, which ranked fourth • Made a trey in 24 consecutive games, which ranked second all-time • Shot a career 40.0 percent from beyond the arc, which ranked fifth • Dished out 500 career assists, which ranked 8th • Joined Lindsay Allen, Skylar Diggins, Niele Ivey, Mollie Peirick, Karen Robinson and Megan Duffy in the 1,000 points and 500 assists club • Garnered 233 career steals, which ranked 7th • Made four three-point plays in the 4th quarter vs. Baylor in the 2019 NCAA title game, totaling 21 points • Broke the NCAA National Semifinal game record by dishing out 12 assists against UConn (also marked a career high) in 2019 • Transitioned to the point guard position midway through junior year, which helped spur the Irish to their second national championship • During the 2018 NCAA Tournament, Mabrey averaged 15.8



points on 50.0 percent shooting and converted 19 three's, which marked the fifth most in the history of the Big Dance • Became the fifth different Irish player to record a triple-double with 18 points, a school-record 12 steals and 10 assists at Valparaiso on Nov. 23 • Joined Arike Ogunbowale (11.4 ppg.) as first bench duo in program history to post double-figure scoring averages in same season as a freshman (10.7) • Was part of the most prolific scoring starting five in the history of NCAA Division I women's hoops, helping amass a total of 10,230 career points • Selected 19th overall in the 2019 WNBA Draft by the LA Sparks • Acquired by Dallas Wings in 2020.

**9. KAYLA MCBRIDE - 1,876**
**ERIE, PENNSYLVANIA • 2010-14**

Two-time Associated Press and Women's Basketball Coaches Association (WBCA) All-America selection, including consensus first-team choice in 2014 • 2014 NCAA Final Four All-Tournament Team pick • three-time NCAA regional all-tournament team selection (2012-14) • 2014 Atlantic Coast Conference Player of the Year • two-time first-team all-conference (2013-BIG EAST; 2014-ACC) • 2013 BIG EAST Championship Most Outstanding Player after leading Notre Dame to its first BIG EAST Tournament title in its final season in that conference • scored 669 points as a senior (sixth-most by an Irish player in one season) • her .882 career free-throw percentage is tops in school history and 16th in NCAA D-I history • earned gold medal with USA Basketball U18 National Team at 2010 FIBA Americas U18 Championship in Colorado Springs • member of 2014-16 USA Basketball Senior Women's National Team player pool (added after solid effort at Oct. 2013 mini-camp, when she was first active Notre Dame player to suit up for USA Basketball Senior National Team) • selected by San Antonio Stars with No. 3 overall pick in first round of 2014 WNBA Draft (now the Las Vegas Aces) • named to 2014 WNBA All-Rookie Team • Two-time WNBA All-Star (2018, 2019) • Joined Ring of Honor in 2017 • Now plays for the Minnesota Lynx

**10. JACQUELINE BATTEAST - 1,874**
**SOUTH BEND, INDIANA • 2001-05**

Ended career in the top five on 16 of Notre Dame's career statistical charts • 2005 Women's Basketball Coaches Association (WBCA) All-America Team selection and three-time WBCA All-America Team finalist (2002, 2004, 2005) • two-time Associated Press All-America pick • Basketball Times Fifth-Team All-America choice (2004) • United States Basketball Writers Association (USBWA) National Freshman of the Year (2002) • BIG EAST Player of the Year (2005) • four-time all-BIG EAST selection, including first-team honors in 2004 and 2005 • BIG EAST Rookie of the Year (2002) • NCAA East Regional All-Tournament Team (2004) • Preseason WNIT Most Valuable Player (2004) • started school-record 97 consecutive games to end her career • scored in double figures 101 times in 123 career games • played in 10 NCAA Championship games, guiding Notre Dame to Sweet 16 in 2003 and 2004 • averaged 22.0 ppg. and 11.7 rpg. with a .483 field-goal percentage and three double-doubles in 2004 NCAA Championship • chosen in second round of 2005 WNBA Draft by Minnesota Lynx • traded to Detroit Shock in 2006 and won WNBA title that season (was teammates with Ruth Riley).

**11. ALICIA RATAY - 1,763**
**LAKE ZURICH, ILLINOIS • 1999-03**

One of the top perimeter shooters in NCAA history • holds NCAA record for career three-point percentage (.476) • her .547 three-point percentage in 2000-01 remains an NCAA record for sophomores • at time of her graduation, she was the holder of six Notre Dame career records • started all but one game in her 130-game career, including 71 consecutive starts over her last two-plus seasons • tied with Ruth Riley and Kelley Siemon for the most NCAA Championship games played (14) in school history at time of her graduation • two-time Associated Press honorable mention All-America selection (2000, 2002) • two-time all-BIG EAST choice, including first-team honors in 2002 • two-time CoSIDA Academic All-District V Second Team pick (2002, 2003) • 2003 BIG EAST Women's Basketball Scholar-Athlete of the Year • earned 2001 NCAA Midwest Regional All-Tournament Team laurels • named 2000 BIG EAST Rookie of the Year • six-time BIG EAST Rookie of the Week pick in 2000 • inducted into Illinois Basketball Coaches Association Hall of Fame in 2006 and Illinois High School Basketball Hall of Fame in 2012.

**12. KAREN ROBINSON - 1,590**
**TURNERSVILLE, NEW JERSEY • 1987-91**

Led team in scoring during her final three campaigns with the Irish • Notre Dame's first-ever Women's Basketball Coaches Association (WBCA) all-district selection • twice selected as the Midwestern Collegiate Conference Player of the Year (1990 and 1991) • three-time first team all-MCC and was an MCC All-Tournament Team selection as a sophomore, junior and senior • named to the all-tournament team at the 1991 National Women's Invitation Tournament (NWIT) • member of the first Notre Dame women's basketball team (1990-91) to earn a Top 25 ranking in the Associated Press poll • became (at the time) Notre Dame's all-time leading scorer when she scored 30 points in her final collegiate outing • participated in the 1987 U.S. Olympic Sports Festival • played professional basketball in Switzerland • now living in her home state of New Jersey • in February 2015, she and her husband, Kevin Keyes (a former varsity tennis player at Notre Dame), made a \$5 million gift to endow Notre Dame's head women's basketball coaching position, the largest endowment of its kind in NCAA women's basketball history and the first endowment of an Irish coaching position in any sport. The Keyes family later helped fund the new basketball facility - Rofls Athletics Hall



### 13. TRENA KEYS – 1,589

#### MARION, INDIANA • 1982–86

Two-time North Star Conference Player of the Year (1985 and 1986) • first Notre Dame player to earn league player-of-the-year honors • fourth Fighting Irish player to score more than 1,000 points during her career, reaching that plateau in her junior season • became a full-time starter in the lineup midway through her sophomore season and started 78 consecutive games • team leader in blocks each of the four seasons she was with the Irish • led team in scoring as a junior and senior • inducted into Indiana Basketball Hall of Fame in 2009 • made her home in Atlanta, where she is senior vice president for sales/research and development at Southeastern Mills, a food industry supply company.



### 14. NATALIE NOVOSEL – 1,569

#### LEXINGTON, KENTUCKY • 2008–12

Had remarkable career turnaround with exceptional final two seasons, helping lead Notre Dame to consecutive appearances in NCAA national championship game (2011 and 2012) • two-time Women's Basketball Coaches Association (WBCA) All-America Team finalist and first-team all-BIG EAST selection (2011, 2012) • 2012 Associated Press honorable mention All-America choice • 2011 BIG EAST Most Improved Player • two-time NCAA Championship all-regional team selection (2011 – Dayton; 2012 – Raleigh) • started final 78 games of her career • carved niche in Notre Dame lore for ability to get to foul line (among all-time leaders in free-throws, including NCAA Championship record 18 of 20 in 2012 second-round win over California) • factoring into tying/winning baskets in five different games during final two seasons, including game-tying offensive rebound/putback with 4.6 seconds left in regulation of 2012 NCAA Final Four national semifinal game vs. Connecticut (Irish went on to win in overtime) • drafted in first round (eighth overall) of 2012 WNBA Draft by Washington Mystics • played professionally in Australia until 2018.



### 15. CHAREL ALLEN – 1,566

#### MONESSEN, PENNSYLVANIA • 2004–08

Two-time Women's Basketball Coaches Association (WBCA) honorable mention All-America selection (2007, 2008) • 2008 AP All-America Honorable Mention • two-time first-team all-BIG EAST pick (2007, 2008) • first player in school history to amass 1,000 points/500 rebounds/200 assists/200 steals in her career • ranked among the top 10 in eight career statistical categories at time of her graduation • started final 66 games of her career, logging back-to-back 500-point seasons • became first Notre Dame player since 1997 (Katryna Gaither) to score at least 25 points in three consecutive games (2006-07 season) • posted (at the time) the ninth-highest single-season point total in school history (545 points in 2006-07) • made BIG EAST All-Freshman Team in 2005 • named to 2008 Preseason WNIT All-Tournament Team • helped Irish advance to NCAA Sweet 16 as a

senior in 2007-08, scoring career-high 35 points in second-round overtime win over Oklahoma; 35 points were sixth-most in school history and second-most in program's postseason record book • selected in third round of 2008 WNBA Draft by Sacramento Monarchs, helping team advance to '08 WNBA playoffs • Played professionally in Bulgaria •



### 16. NATALIE ACHONWA – 1,546

#### GUELPH, ONTARIO • 2010–14

Two-time Associated Press and Women's Basketball Coaches Association (WBCA) All-America selection (2013, 2014) • three-time NCAA regional all-tournament team pick (2012-14) • two-time all-conference choice • set school record with 19 double-doubles as a junior in 2012-13 (had one double-double in career prior to that season) • posted career highs in 2013-14 for scoring (14.9 ppg.), assists (2.8 apg.) and field-goal percentage (.611) despite missing five games with injuries • along with Kayla McBride and Ariel Braker, helped Fighting Irish to second-most wins (138) of any senior class in school history • member of four consecutive NCAA Final Four teams, including Notre Dame squads that reached 2011, 2012 and 2014 NCAA national championship games • ranks among program career leaders in field-goal percentage, rebounds, blocked shots and double-doubles (28) • first international player to suit up for Notre Dame in program history • member of Canadian Senior National Team since age 16 • earned five medals (golds at 2015 Pan Am Games and 2015 FIBA Americas Championship, plus two silver and one bronze) in international competition • Three-time Olympian (2012, 2016, 2020) • selected by Indiana Fever with No. 9 overall pick in first round of 2014 WNBA Draft • after missing 2014 season with knee injury, returned in 2015 to help Fever make playoffs • 2015 WNBA All-Rookie Team selection • Breakout 2018 campaign which included six double-doubles, becoming the fourth player in club history with as many in a season • Now plays for the Minnesota Lynx



### 17. ASHLEY BARLOW – 1,492

#### INDIANAPOLIS, INDIANA • 2006–10

Three-time all-BIG EAST selection (2008-10) • earned Women's Basketball Coaches Association (WBCA) all-region honors in 2010 • two-year team captain (2008-09 and 2009-10) • first Notre Dame basketball player (male or female) ever to amass 1,000 points/500 rebounds/250 assists/250 steals in her career under the Golden Dome • one of only four Notre Dame women's players to register at least 60 steals in four consecutive seasons (along with Coquese Washington, Niele Ivey and Skylar Diggins) • graduated with a place in the top 10 on no fewer than 12 of Notre Dame's career statistical charts • competed in the State Farm College Three-Point Championship in her hometown of Indianapolis in April 2010, finishing second to post the best-ever finish by a Notre Dame women's player (and tie the best showing by an Irish player of either gender following a runner-up finish by future NBA player Chris Quinn in 2006, also in Indianapolis) • played professionally in Israel • served as an assistant women's basketball coach at University of Evansville before serving same role at Wright State.

**18. SANDY BOTHAM - 1,460**
**MADISON, WISCONSIN • 1984-88**

Earned all-North Star Conference honors four consecutive seasons (1985-88) • named to the All-NSC First Team as a sophomore, junior and senior and was a second-team honoree as a freshman • was member of current head coach Muffet McGraw's first team at Notre Dame in 1987-88 • as a sophomore during the 1985-86 campaign, finished sixth in the nation in field-goal percentage as she hit on 63.9 percent of her field-goal attempts, a mark that still stands second in the Irish record books • started 101 of the 114 games she played in • was a graduate assistant on McGraw's staff at Notre Dame for two seasons following her graduation • later served an assistant coach at her alma mater for four years • enjoyed successful 16-year tenure (1997-98 to 2012-13) as head coach at the University of Wisconsin-Milwaukee, retiring as Horizon League's all-time winningest coach (245) and leading the Panthers to the first two NCAA Championship berths in school history (2001 and 2006) • member of Wisconsin Basketball Coaches Association and Madison Athletics Halls of Fame (inducted into both for her playing exploits, the latter also honoring her coaching achievements) • served as director of athletics and operations at her prep alma mater, Madison (Wis.) West High School.

**19. SHEILA MCMULLEN - 1,439**
**ROCHESTER, INDIANA • 1995-99**

Holder of six school records at the conclusion of her career • her 98 three-point field-goals and 247 attempts in 1998-99 set Notre Dame single-season marks that still stand • first Notre Dame women's basketball player to appear in four consecutive NCAA Championships • earned second-team all-BIG EAST honors as a senior and was named to the 1999 BIG EAST Championship All-Tournament Team after guiding the Irish to their third title game berth in four years • one of four Irish women's basketball players to receive Notre Dame's Francis Patrick O'Connor Award (the others are former Irish guards Coquese Washington, Megan Duffy and Kayla McBride) • named to the 1999 Successful Farming All-America Team • spent time as assistant women's basketball coach at Western Michigan University (1999-2001) and Northwestern University (2001-02), as well as Cathedral High School in Indianapolis (2004-07) • served in NCAA Championships Group from 2003-08.

**20. NIELE IVEY - 1,430**
**ST. LOUIS, MISSOURI • 1996-01**

Appeared on 16 of school's career top 10 lists at time of her graduation • earned third-team Associated Press All-America honors in 2001, the first Irish point guard to be so recognized • recipient of 2001 Frances Pomeroy Naismith Award (nation's most outstanding female senior player 5-foot-8 or under) • finalist for the 2001 Nancy Lieberman Award (nation's top

point guard) • member of 2001 NCAA Final Four All-Tournament Team • three-time all-BIG EAST selection, including first-team laurels in 2001 • first-team defensive All-America choice by Women's Basketball Journal • one of only four players in school history to record 200 assists in a season (school-record 247 in 2000-01) • earned fifth year of eligibility after suffering torn ACL in her right knee five games into freshman season • selected by the WNBA's Indiana Fever in the second round of 2001 draft, playing four years for the Fever • spent 2005 season with Detroit Shock and Phoenix Mercury • spent two seasons (2005-07) on women's basketball staff at Xavier University • joined Irish staff in 2007 • added the title of recruiting coordinator in 2012 and was promoted to associate head coach in the summer of 2015 • inaugural recipient of the WBCA Division I National Assistant Coach of the Year award in 2016 • Common link to all nine of Notre Dame's Final Four teams (two as player, six as coach) • joined the Ring of Honor in 2017 • Assistant coach with the Memphis Grizzlies for the start of the 2019-20 season • became the ninth active NBA female coach • Named the head coach at Notre Dame ahead of the 2020-21 season.

**21. LINDSAY SCHRADER - 1,429**
**BARTLETT, ILLINOIS • 2005-10**

Three-time all-BIG EAST selection, including first-team honors in 2009 and 2010 • named Associated Press and Women's Basketball Coaches Association (WBCA) honorable mention All-American in 2010 • one of five players in program history with 1,400 points and 800 rebounds (along with Katryna Gaither, Ruth Riley, Jacqueline Batteast and Natalie Achonwa) • two-year team captain (2008-09 and 2009-10) • returned for fifth year of eligibility in 2009-10 after missing entire 2006-07 season with knee injury suffered on fourth day of practice • holds school records for double-doubles by a guard in career (17) and single season (7 in 2008-09) • finished her career ranked among the top 10 on nine of Notre Dame's career statistical lists • became second Notre Dame player (after Shari Matvey) to register a double-double in her college debut, notching 10 points and 14 rebounds in November 2005 win over Michigan • spent two seasons as assistant women's basketball coach at Longwood University (2011-12) and Loyola (Ill.) University (2012-13).

**22. SHARI MATVEY - 1,373**
**YOUNGSTOWN, OHIO • 1979-83**

First Notre Dame player to score more than 1,000 points during her career • averaged double figures in both her freshman and sophomore campaigns • enjoyed a career-best 17.6 scoring average as she set an Irish single-season freshman mark for points in a season (529) — a record which still stands • averaged 14.8 points in her sophomore season • led team in rebounding as a freshman and sophomore • only player to average double figures in rebounding (10.2) in a single season • formerly held Notre Dame single-season blocks record (94) as she averaged 3.1 blocks per game in her rookie season • earned second-team CoSIDA Academic All-America honors in 1981.



## 23. JACKIE YOUNG – 1,351

### PRINCETON, INDIANA • 2016–19

2019 AP All-American • 2019 Cheryl Miller Award Top Five Finalist • 2019 ACC Tournament MVP • Two-time All-ACC selection • 2018 Vancouver Showcase All-Tournament Team • 2017 Gulf Coast Showcase MVP • 2017 ACC All-Freshmen Team • First Irish player to record two triple-doubles in the same season – her two career triple-doubles tied Skylar Diggins for the most • Her 12 double-doubles her junior season in 2018-19 set the Notre Dame record for a guard • Her 17 career double-doubles tied the record for a guard • Became the program's 40th member of the 1,000-point club • Was the only player in the country during 2018-19 season to average over 14 points, 7 rebounds, 5 assists and shoot over 50 percent as well • Her 52.8 shooting percentage as a junior ranked third nationally among guards • Also produced the third highest assist-to-turnover ratio in a season all-time at Notre Dame • Was a starter both years in which the Irish went to back-to-back national championship games (2018 & 2019), including the title win in 2018 • Poured in a career high 32 points vs UConn in the 2018 National Semifinal • Averaged 16.3 points, 8.3 rebounds and 3.7 assists during the 2018 NCAA Tournament run • Hit game-tying jumper in 2018 National Title game, then produced the steal with three seconds left which set up Arike's buzzer-beater • Averaged over 15 ppg against ranked opponents over her last two years • Was part of the most prolific scoring starting five in the history of NCAA Division I women's hoops, helping amass a total of 10,230 career points • Selected No. 1 overall in the 2019 WNBA Draft by the Las Vegas Aces, becoming the second Irish player ever to be taken first overall (third junior ever to be drafted No. 1, joining Candace Parker and Jewell Loyd) • 2019 WNBA All-Rookie Team • Won gold medal with the 3x3 USA Team at the 2020 Tokyo Olympics.



## 24. LINDSAY ALLEN – 1,323

### MITCHELLVILLE, MARYLAND • 2013–17

Three-time All-American • Three-time Nancy Lieberman Award Finalist • Two-time WBCA Coaches' All-America Team Finalist • Two-time Naismith Trophy Midseason Top-30 list • Two-time WBCA All-Region I Team • 2017 Senior CLASS Award Finalist • 2017 Wooden Award National Ballot • Two-time First Team All-ACC selection • Two-time All-ACC Tournament First Team • 2017 ACC Tournament MVP • 2017 NCAA All-Regional Team • 2015 NCAA Regional Most Outstanding Player • Started all 149 games in her career, leading Irish to a 139-10 record • Guided Notre Dame to four consecutive outright ACC regular season and tournament titles, joining Duke as the only team to win both four years in a row • Led Irish to Final Four appearances in 2014 & 2015 • Set Notre Dame records for single-season assists (282 in 2016-17), career assists (841), career starts (149), consecutive career starts (149), single-season minutes played (1,279 in 2016-17) • Ranked 22nd in NCAA history in career assists (841) • Ranked fourth in NCAA Championship career assists (115) • Joined by Mary Gavin '88 as the only Irish players with three career 200-assist seasons • Set ACC records for assists in a single ACC Tournament (33), single-season assists (282 in 2016-17) and career assists (841) • selected by the New York Liberty in the 2nd Round of the 2017 WNBA Draft (14th overall) • Played for the Melbourne Boomers in the WNBL for two seasons (2018-20) • Currently plays for the Indiana Fever.



## 25. DEVEREAUX PETERS – 1,319

### CHICAGO, ILLINOIS • 2007–12

Battled back from two knee injuries to become one of most versatile and dominant posts in school history • only Notre Dame player ever to amass 1,000 points/500 rebounds/200 blocks/200 steals in her career • two-time Women's Basketball Coaches Association (WBCA) All-America Team finalist (honorable mention) and first-team all-BIG EAST selection (2011, 2012) • two-time BIG EAST Defensive Player of the Year • tied 35-year-old school record in 2011-12 with seven 15-rebound games • matched school record with four 15-point/15-rebound games in 2011-12 • missed final month of 2007-08 season with torn ACL, then suffered same injury in third game of 2008-09 season (earning medical redshirt status for latter campaign) • in four official seasons, led Notre Dame to four NCAA Sweet 16s, including NCAA national championship games in 2011 and 2012 • Irish won 142 games during her five seasons, third-most in program history for five-year span • started final 78 games of her career • among ND career leaders for blocks and double-doubles (23) • first of four ND players chosen with WNBA Draft lottery (top-four) picks, going third overall in 2012 to Minnesota Lynx, helping franchise to 2013 WNBA title and two Western Conference titles (2012, 2013) • won a second WNBA Championship with the Lynx in 2015.



## 26. MARGARET NOWLIN – 1,312

### ST. PAUL, MINNESOTA • 1988–92

Catalyst behind Notre Dame's first NCAA Championship appearance in 1992 • selected as Most Valuable Player of the 1992 Midwestern Collegiate Conference Tournament as she scored 16 points and grabbed 12 rebounds in Notre Dame's upset victory over Xavier in the championship game • led team in scoring (16.5) and rebounding (8.7) in her final campaign with the Irish • also led team in rebounding (7.5) during her junior season (1990-91) • three-year starter who averaged in double figures in each of her last three seasons • first-team all-MCC selection in 1992 • twice named to the MCC All-Tournament Team (1990 and 1992) • played professionally in France after graduation • was an assistant coach on Muffet McGraw's staff at Notre Dame during the 1995-96 campaign.



## 27. MEGAN DUFFY – 1,290

### DAYTON, OHIO • 2002–06

Ranked among the top 10 on 12 career statistical charts at Notre Dame upon her graduation • two-time Associated Press and Women's Basketball Coaches Association (WBCA) honorable mention All-American (2005, 2006) • winner of 2006 Frances Pomeroy Naismith Award • finalist for 2006 Nancy Lieberman Award • CoSIDA Academic All-America First Team honoree (2006) • three-time all-BIG EAST pick, including twice on first

team (unanimous in 2006) • 2006 BIG EAST Women's Basketball Scholar-Athlete of the Year • one of four players in school history to amass 1,000 points/500 assists/200 steals in her career (others are Karen Robinson, Niele Ivey and Skylar Diggins) • among top 20 in NCAA history with .859 career free-throw percentage, and among top 10 in nation in foul shooting her final two seasons • posted (then) school-record .895 free-throw percentage in 2004-05 • earned gold medal with 2005 U.S. World University Games Team • selected in third round of 2006 WNBA Draft by Minnesota Lynx (spent two seasons) • signed as free agent with WNBA's New York Liberty in 2008, helping team to Eastern Conference finals • began her first season as a head coach at Miami (Ohio) in 2017-18 after previously working as an assistant coach at Michigan, St. John's and George Washington • Accepted the head coaching position at Marquette for the 2019-20 season and was later named the Big EAST Coach of the Year.



## 28. MARY BETH SCHUETH - 1,233

### INDIANAPOLIS, INDIANA • 1981-85

Consistent producer who is one of just eight players in the program's history to average in double figures in scoring in all four seasons (along with Jacqueline Batteast, Ashley Barlow, Beth Morgan, Alicia Ratay, Ruth Riley and Lindsay Schrader) • averaged career bests of 13.0 points and 9.1 rebounds in her freshman season • started all but 10 games during her career (made 95 starts in the 105 games she played) • two-time all-North Star Conference selection, earning second-team honors as a junior and first-team laurels as a senior • third player in the program's history to earn CoSIDA Academic All-America honors, garnering second-team recognition in 1983 • inducted into Indiana Basketball Hall of Fame as part of 2006 Silver Anniversary Team before earning individual enshrinement in 2008 (one of four women with ties to the Notre Dame women's basketball program that now are in the Hall, along with Krissi Davis, Trena Keys and current Irish head coach Muffet McGraw).



## 29. JESSICA SHEPARD - 1,228

### FREMONT, NEBRASKA • 2017-19

After transferring in from Nebraska for the 2017-18 season, Shepard made an immediate impact guiding the Irish to a national championship in 2018 and the NCAA title game in 2019 • In her 2018-19 senior campaign, Shepard reeled in the most rebounds in a single season (390) and posted the highest rebound average (10.3) as well • Her 9.2 career rebounding average while at Notre Dame ranked first all-time • Grabbed 698 rebounds over her two seasons, which ranked as the most by any upperclassmen in program history • Secured 19 double-doubles in her senior season, tying Natalie Achonwa for the most in program history - tallied 11 in final 14 games • Finished with 34 career double-doubles in just two seasons with the Irish, which ranked fourth • Tied the all-time consecutive made field goals mark of 17 • Shot 58 percent from the field while at Notre Dame, which ranked sixth • Finished on a career best 23 straight games with double-digit points • Averaged 19.0 ppg on 58.1 percent shooting during the 2018 NCAA Tournament run - led team in title game over Mississippi State with 19 points • Her 62.5 percent shooting during the 2018 Final Four tied for fourth best all-time in NCAA history • Set the Purcell Pavilion women's scoring record on Dec. 17, 2017, vs. DePaul, with 39 points • 2019 AP 2nd Team All-

American • 2019 NCAA Chicago All-Regional Team • 2019 Katrina McClain Award Top 10 finalist • 2019 Wooden Award National Ballot • 2018 NCAA All-Final Four Team • Two-time First Team All-ACC • Two-time All-ACC Tournament selection • Was part of the most prolific scoring starting five in the history of NCAA Division I women's hoops, helping amass a total of 10,230 career points • Selected 16th overall in the 2019 WNBA Draft by the Minnesota Lynx.



## 30. LETITIA BOWEN - 1,219

### BUCHANAN, MICHIGAN • 1991-95

Ranks second on Notre Dame's all-time list for rebounds (999) and holds record rebounding average (8.8) • one of six players in school history to score more than 1,000 points and grab more than 900 rebounds during her four-year career (others are Jacqueline Batteast, Katrina Gaither, Ruth Riley, Devereaux Peters and Natalie Achonwa) • only senior on 1994-95 squad that finished third at the National Women's Invitation Tournament (NWIT) • averaged double figures in scoring each of her last three seasons at Notre Dame • was team's leading rebounder during her sophomore, junior and senior campaigns with a career-high rebounding average of 9.8 rpg. (second-best in school history) during the 1992-93 campaign • member of Notre Dame's first-ever NCAA Championship team (1992) • served as Irish captain in her senior season (1994-95) • first-team all-Midwestern Collegiate Conference selection as a junior and second-team honoree as a sophomore • played professionally in Italy • spent six seasons on Muffet McGraw's staff at Notre Dame (four as assistant coach, two as director of basketball operations).



## 31. HEIDI BUNEK - 1,202

### MILWAUKEE, WISCONSIN • 1985-89

All-America candidate heading into her senior season (1988-89) before suffering a career-ending knee injury in the sixth game of the year • led the team in scoring and rebounding during the 1986-87 and 1987-88 campaigns • two-time second-team all-North Star Conference selection (1987 and 1988) • averaged career bests of 17.9 points and 8.8 rebounds per game while shooting .609 from the floor (18th in the nation) during her junior year • grabbed a career-high 20 rebounds at DePaul on Jan. 20, 1988 (the fourth-most rebounds in school history and tied the most by an Irish player since the program elevated to Division I status in 1980) • ranks among program's all-time leaders in scoring average, rebounding average and field-goal percentage • played in the U.S. Olympic Sports Festivals during the summers of 1995 and 1996 • inducted into the Wisconsin Basketball Coaches Association Hall of Fame in 2010 following a long and successful career as high school head coach in her home state of Wisconsin.



### 32. KRISSI DAVIS – 1,194

#### NOBLESVILLE, INDIANA • 1987–91

Averaged double figures in scoring in each of her last three seasons • team's leading rebounder in her sophomore and junior campaigns • netted a career-best scoring average of 13.7 points in her senior season and personal best rebounding average as a junior (8.0 rpg.) • after not starting at all as a freshman, she started every game in her final three campaigns • earned starts in final 92 games of her career, the third-longest streak in school history (Jacqueline Batteast - 97; Katryna Gaither - 95) • was a first-team all-Midwestern Collegiate Conference honoree in her senior season after being named to the all-MCC second team as a junior • twice selected most valuable player of the MCC Tournament (1989 and 1991) in addition to being named to the all-tournament team on both occasions • one of nine women's basketball players to earn the University's most prestigious athletics honor — the Byron V. Kanaley Award, which is presented annually to a senior student-athlete who is most exemplary as a student and leader • enshrined in Indiana Basketball Hall of Fame as part of 2012 Silver Anniversary Team and also again as an individual in 2017 • Passed away at the young age of 51 in September of 2019.



### 33. COURTNEY LAVERE – 1,150

#### VENTURA, CALIFORNIA • 2002–06

Valuable, versatile forward who was a member of four NCAA Championship teams, including two NCAA Sweet 16 squads, during her career at Notre Dame • ranks among school's career leaders in blocked shots and blocks per game • one of eight Notre Dame players to record 1,000 points/500 rebounds/100 blocks in their careers (others are Natalie Achonwa, Jacqueline Batteast, Katryna Gaither, Trena Keys, Shari Matvey, Devereaux Peters and Ruth Riley) • scored 1,000th career point three games after classmate Megan Duffy, marking the shortest interval between 1,000-point milestones in school history • logged five double-doubles as a freshman, including three in a row with two coming against ranked opponents (Tennessee and Purdue) • set school record for freshmen with 12-of-16 foul-shooting performance at Villanova • played key role in Notre Dame's 2003 NCAA Sweet 16 run, averaging 11.7 points and 5.7 rebounds in the three-game set • 2003 Freshman All-America selection by Women'sCollegeHoops.com • winner of 2006 Robin Roberts/Women's Basketball Coaches Association (WBCA) Broadcasting Scholarship Award • spent nearly five years with Turner Broadcasting (focusing primarily on ad sales with Cartoon Network) • served as associate director of regional development at Notre Dame from 2012–14.



### 34. BECCA BRUSZEWSKI – 1,148

#### VALPARAISO, INDIANA • 2007–11

Co-captain of Notre Dame's 2010-11 NCAA national finalist team • played in (then) school-record 136 games during her career, missing only three contests (one in her final three seasons) • set school record (since tied) with 39 starts and 39 games played in 2010-11 (sharing mark with Natalie Novosel and Devereaux Peters) • nicknamed "Bruiser" for her fearless and physical style of play, despite being an undersized post at just 6-foot-1 • played all three front-line positions during her career • known for her toughness, playing through numerous injuries, most notably in the 2011 BIG EAST Championship final vs. Connecticut (eight points, three rebounds after rib injury in semifinal vs. DePaul) and 2011 NCAA Dayton Regional final vs. Tennessee (13 points, eight rebounds in game-high 37 minutes playing on sprained knee suffered in regional semifinal vs. Oklahoma) • played professionally in Puerto Rico after previously spending time in Finland • also served as co-director of Midwest Basketball Academy (MBA) Select AAU program based in Mishawaka.



### 35. DANIELLE GREEN – 1,106

#### CHICAGO, ILLINOIS • 1995–00

Posted double-figure scoring averages in each of her last three seasons, finishing with a 9.5 ppg. career scoring average in 116 games • started 65 games during her career • earned a fifth year of eligibility after missing the entire 1996–97 Final Four campaign with a torn Achilles' tendon suffered the NCAA first day of practice • third-leading scorer (14.4 ppg.) and second-leading rebounder (7.2 rpg.) during the 1998–99 season • netted a personal single-season best 432 points during that campaign • scored a career-high 28 points versus West Virginia on Jan. 17, 1999 • had 16 points and seven rebounds in Notre Dame's second-round victory over George Washington in the 2000 NCAA Championship, helping the Irish to third Sweet 16 appearance in four years • spent one season as assistant women's basketball coach at Chicago State • enlisted in U.S. Army in 2003 and was awarded a Purple Heart in May 2004 after suffering significant arm and leg injuries while serving in Baghdad, Iraq • has earned two master's degrees • served as a readjustment counselor for U.S. Department of Veterans Affairs in South Bend, helping fellow veterans cope with physical and psychological trauma suffered on the battlefield • received 2015 Pat Tillman Award for Service during nationally-televised ESPY Awards ceremony in Los Angeles.



### 36. KAT WESTBELD – 1,076

#### KETERING, OHIO • 2014-18

Played in 141 with 91 starts • Irish were 82-9 when Westbeld started • Helped guide the Irish to a 2018 national championship • was dubbed 'the glue' of the team • All-in-all, went to two Final Fours • Collected 45 games with double-digit points and earned six double-doubles over her career

• Led the team in rebounding in the championship game vs Mississippi State with nine boards • Finished one-point shy of her career high with a team best 20 points on 9-of-12 shooting vs Oregon in the Elite Eight • After missing the first half vs Villanova in an NCAA Second Round matchup in 2018 due to an ankle injury, Westbeld started the second half and finished with a +30 plus-minus (49-19) in 16 minutes of play • Became the 39th member in Notre Dame's 1,000-point club with eight points at Virginia Tech on Feb. 22, 2018 • Played professionally in Puerto Rico, Spain and Australia from 2018 to present.

**37 (T). CARRIE BATES - 1,060**
**KANSAS CITY, MISSOURI • 1981-85**

Averaged double figures in scoring in three of her four seasons at Notre Dame • still ranks among top 10 in school history with a .553 career field-goal percentage • averaged career best of 12.5 points as a senior and 6.5 rebounds as a freshman • also averaged 12.4 points as a rookie • led team in scoring during her junior campaign as she averaged 11.9 ppg. • posted career numbers of 11.0 ppg. and 5.5 rpg. as she played in 96 contests during her Irish tenure.

**37 (T). MADISON CABLE - 1,060**
**MT. LEBANON, PENNSYLVANIA • 2012-16**

After missing her freshman year due to injury, increased her scoring output in each of her four seasons, averaging 13.7 points per game as a graduate student • graduated second in school history with her .456 3-point field goal percentage • started all 35 games her graduate year and had a 3-pointer in 19 consecutive games - the third-longest streak in school history • honorable mention AP and WBCA All-American in 2015-16 • MVP of the 2016 ACC Tournament, helping the Irish to a third-straight title • named to the 2016 all-ACC Tournament first team and the 2015 all-tournament second team.

**39. MOLLIE PEIRICK - 1,034**
**EUREKA, MISSOURI • 1994-98**

Started more NCAA Championship games (10) than any Irish player prior to 2001 • her 118 career starts and .819 career free-throw percentage ranked first all-time at the time of her graduation • started 118 of the 128 games she appeared in during her career • led the Irish to four postseason appearances during her career — three NCAA Championship berths (1996-98) and the 1995 National Women's Invitation Tournament (NWIT) • co-captained team as a junior and senior and led Notre Dame to the 1997

NCAA Final Four and 1998 Sweet 16 • a third team all-BIG EAST selection as a senior, she averaged 10.8 ppg., 4.9 rpg. and 6.2 apg. in her final campaign with the Irish • named to the Midwestern Collegiate Conference All-Newcomer Team in 1995.

**40. KELLEY SIEMON - 1,006**
**EDINA, MINNESOTA • 1997-01**

Joined Notre Dame's 1,000-Point Club when she poured in 10 markers in her final collegiate game, a 68-66 win over Purdue in the 2001 NCAA national championship game • an athletic and talented forward who started 95 games in her Irish career • had her best season at Notre Dame as a senior, averaging 11.3 points and 7.1 rebounds per game to earn the BIG EAST Conference Most Improved Player award • also garnered honorable mention all-BIG EAST laurels in 2001 • named to 2001 BIG EAST and NCAA Midwest Regional all-tournament teams • ranked ninth in career rebounds at Notre Dame (707) upon her graduation • was tied with Alicia Ratay and Ruth Riley for the most NCAA Championship games played (14) in school history, prior to 2011 • was selected in the third round of the 2001 WNBA Draft by the Los Angeles Sparks • played professionally in Austria and toured with Athletes in Action • spent four seasons as an assistant women's basketball coach at Liberty University • currently works as a basketball analyst for ESPN.

**41. MELISSA LECHLITNER - 1,005**
**MISHAWAKA, INDIANA • 2006-10**

Like Siemon, joined the Notre Dame 1,000-Point Club in her final collegiate game, a stirring 22-point effort in a last-second overtime loss to Oklahoma in the NCAA Kansas City Regional semifinals in Kansas City, Mo. • two-year team captain (2008-09 and 2009-10) • earned second-team CoSIDA Academic All-District honors in 2010 • named to 2010 NCAA Kansas City Regional All-Tournament Team • upon graduation, ranked among the top 10 in school history for games played, free-throw percentage and assists • started every game for Irish in her final two seasons, leading Notre Dame to one of its most successful years ever in 2009-10, including a 1.07 team assist/turnover ratio • named 2010 recipient of Notre Dame's Byron V. Kanaley Award, one of nine Irish women's basketball players to earn the honor • played professionally in Finland, Germany, Iceland and Puerto Rico • returned to Notre Dame where she works as a Regional Development Program Director.



# SINGLE-GAME 30 POINT SCORERS

Player	Opponent	Date	Result	Pts
Shari Matvey	(1) vs. Chicago State	Jan. 11, 1980	W, 68-61	31
Shari Matvey	Mount St. Joseph	Jan. 26, 1980	W, 78-76	31
Shari Matvey	(2) at Pacific Lutheran	March 12, 1980	W, 57-48	30
Trena Keys	at Dayton	Feb. 5, 1985	W, 81-66	30
Trena Keys	at Northern Illinois	Dec. 15, 1985	W, 88-65	31
Trena Keys	at #18 Rutgers	Jan. 9, 1986	L, 61-69	30
Trena Keys	at Loyola (Ill.)	Feb. 21, 1986	W, 79-67	30
Heidi Bunek	Marquette	Jan. 26, 1988	W, 88-51	32
Krissi Davis	at Dayton	Feb. 28, 1991	L, 76-79	30
Karen Robinson	(3) vs. Northern Illinois	March 23, 1991	L, 82-84	30
Michelle Marciniak	at #NR/24 Georgia	Dec. 8, 1991	L, 86-90 (ot)	33
Margaret Nowlin	Louisville	Jan. 15, 1992	L, 53-64	30
Katryna Gaither	Cleveland State	Jan. 9, 1995	W, 90-66	34
Katryna Gaither	at Cleveland State	Feb. 16, 1995	W, 83-79 (ot)	31
Katryna Gaither	at Northern Illinois	Feb. 23, 1995	W, 58-51	32
Katryna Gaither	at Indiana	Nov. 24, 1995	W, 82-73	31^
Beth Morgan	(4) vs. #12/13 Penn State	Dec. 1, 1995	L, 77-86	32
Beth Morgan	(4) vs. #NR/22 Texas A&M	Dec. 3, 1995	L, 84-88 (ot)	34
Beth Morgan	Syracuse	Jan. 10, 1996	W, 91-52	32
Katryna Gaither	at Providence	Jan. 14, 1996	W, 90-80	34
Katryna Gaither	(5) vs. Ohio	Nov. 29, 1996	W, 95-82	40
Beth Morgan	(6) at #1/1 Connecticut	March 4, 1997	L, 77-86	30
Beth Morgan	(7) vs. #8/7 Alabama	March 22, 1997	W, 87-71	36
Ruth Riley	vs. Providence	Jan. 10, 1999	W, 79-56	36
Ruth Riley	at Providence	Jan. 30, 1999	W, 97-59	41*
Alicia Ratay	(8) vs. #9/12 North Carolina	Dec. 4, 1999	W, 99-86	32
Ruth Riley	(8) vs. Liberty	Dec. 5, 1999	W, 85-68	32
Ruth Riley	vs. Miami (Fla.)	Feb. 22, 2000	W, 83-68	36
Ruth Riley	(9) vs. #10/13 Vanderbilt	March 26, 2001	W, 72-64	32
Alicia Ratay	West Virginia	Feb. 19, 2002	W, 72-63	31
Alicia Ratay	at Providence	Feb. 16, 2003	W, 67-61	30
Jacqueline Batteast	(10) #10/9 Ohio State	Nov. 20, 2004	W, 66-62	32
Megan Duffy	Marquette	Jan. 10, 2006	W, 67-65 (ot)	32
Charel Allen	St. John's	Jan. 16, 2007	W, 83-65	31
Charel Allen	(11) vs. #14/13 Oklahoma	March 25, 2008	W, 79-75 (ot)	35
Skyler Diggins	(12) Vermont	March 23, 2010	W, 84-66	31
Skyler Diggins	West Virginia	Feb. 12, 2012	L, 63-65	32
Natalie Novosel	South Florida	Feb. 25, 2012	W, 80-68	32
Skyler Diggins	at #9/9 Tennessee	Jan. 28, 2013	W, 77-67	33
Jewell Loyd	Central Michigan	Dec. 22, 2013	W, 106-72	30
Jewell Loyd	at #8/6 Maryland	Jan. 27, 2014	W, 87-83	31
Kayla McBride	#7/7 Duke	Feb. 23, 2014	W, 81-70	31
Jewell Loyd	(13) #5/6 Baylor	March 31, 2014	W, 88-69	30
Jewell Loyd	#3/3 Connecticut	Dec. 6, 2014	L, 58-76	31
Jewell Loyd	at #25/25 DePaul	Dec. 10, 2014	W, 94-93 (ot)	41*
Jewell Loyd	#5/6 Tennessee	Jan. 19, 2015	W, 88-77	34
Jewell Loyd	at Georgia Tech	Feb. 19, 2015	W, 71-61	31
Arike Ogunbowale	(10) Central Michigan	Nov. 11, 2016	W, 107-47	30
Brianna Turner	at #21/21 Syracuse	Feb. 19, 2017	W, 85-80	31
Arike Ogunbowale	(14) vs. #11/11 Ohio State	March 24, 2017	W, 99-76	35
Arike Ogunbowale	at #22/20 Michigan	Nov. 29, 2017	W, 83-63	32
Jessica Shepard	vs DePaul	Dec. 17, 2017	W, 91-82	39
Arike Ogunbowale	vs CSUN	March 16, 2018	W, 99-81	30
Jackie Young	vs #1/1 UConn	March 30, 2018	W, 91-89 (OT)	32
Arike Ogunbowale	vs Harvard	November 9, 2018	W, 103-58	30
Arike Ogunbowale	vs Drake	November 23, 2018	W, 82-64	30
Arike Ogunbowale	vs Iowa	November 29, 2018	W, 105-71	30
Arike Ogunbowale	at Marquette	December 22, 2018	W, 87-63	32
Arike Ogunbowale	vs Louisville	January 10, 2019	W, 82-68	30
Jessica Shepard	vs Louisville	March 10, 2019	W, 99-79	30
Arike Ogunbowale	vs Texas A&M	March 30, 2019	W, 87-80	34

Player	Opponent	Date	Result	Pts
Arike Ogunbowale	vs Baylor	April 7, 2019	L, 82-81	31
Sam Brunelle	vs DePaul	Dec. 11, 2019	L, 105-94	31
Dara Mabrey	at Ohio	Nov. 27, 2020	L, 86-85	34

# YEAR-BY-YEAR INDIVIDUAL STATISTICAL LEADERS

## SCORING

Season	Team Leader	Gms	FGM	FTM	Pts.	PPG
2020-21	Maddy Westbeld	20	76	46	213	14.2
2019-20	Destinee Walker	31	149	110	448	14.5
2018-19	Arike Ogunbowale	39	303	172	849	21.8
2017-18	Arike Ogunbowale	38	291	144	791	20.8
2016-17	Arike Ogunbowale	37	217	483	588	15.9
2015-16	Brianna Turner	29	169	85	423	14.6
2014-15	Jewell Loyd	39	272	195	772	19.8
2013-14	Jewell Loyd	37	267	118	687	18.6
2012-13	Skyler Diggins	37	218	149	631	17.1
2011-12	Skyler Diggins	39	233	158	657	16.8
2010-11	Natalie Novosel	39	187	183	588	15.1
2009-10	Skyler Diggins	35	169	111	484	13.8
2008-09	Ashley Barlow	29	127	74	368	12.7
2007-08	Charel Allen	34	198	101	513	15.1
2006-07	Charel Allen	32	213	93	545	17.0
2005-06	Megan Duffy	30	138	135	469	15.6
2004-05	Jacqueline Batteast	33	208	127	559	16.9
2003-04	Jacqueline Batteast	32	204	94	512	16.0
2002-03	Jacqueline Batteast	32	179	78	445	13.9
2001-02	Alicia Ratay	30	146	112	462	15.4
2000-01	Ruth Riley	36	245	182	672	18.7
1999-00	Ruth Riley	31	193	132	518	16.2
1998-99	Ruth Riley	31	198	118	514	16.6
1997-98	Sheila McMillen	31	129	97	423	13.6
1996-97	Katryna Gaither	38	324	128	776	20.4
1995-96	Beth Morgan	31	219	117	626	20.2
1994-95	Katryna Gaither	29	252	86	590	19.0
1993-94	Beth Morgan	29	192	88	518	17.9
1992-93	Letitia Bowen	25	125	87	337	13.4
1991-92	Margaret Nowlin	31	212	89	513	16.5
1990-91	Karen Robinson	32	228	67	538	16.8
1989-90	Karen Robinson	29	168	101	437	15.1
1988-89	Karen Robinson	32	158	82	400	12.5
1987-88	Heidi Bunek	28	212	78	502	17.9
1986-87	Heidi Bunek	27	161	66	388	14.4
1985-86	Trena Keys	30	250	87	587	19.6
1984-85	Trena Keys	28	212	59	483	17.2
1983-84	Carrie Bates	28	129	75	333	11.9
1982-83	Mary Beth Schueth	27	128	61	317	11.7
1981-82	Mary Beth Schueth	25	137	52	326	13.0
1980-81	Shari Matvey	28	184	46	414	14.8
1979-80	Shari Matvey	30	237	55	529	17.6
1978-79	Carol Lally	22	117	47	281	12.8
1977-78	Carol Lally	16	82	14	171	10.7





# 2020-21 NOTRE DAME WOMEN'S BASKETBALL

## REBOUNDS

Season	Team Leader	Gms	Rebs.	RPg
2020-21	Westfeld	15	121	8.1
2019-20	Anaya Peoples	17	137	8.1
2018-19	Jessica Shepard	38	390	10.3
2017-18	Jessica Shepard	38	308	8.1
2016-17	Brianna Turner	35	247	7.1
2015-16	Brianna Turner	29	212	7.3
2014-15	Brianna Turner	36	283	7.9
2013-14	Natalie Achonwa	33	255	7.7
2012-13	Natalie Achonwa	37	350	9.5
2011-12	Devereaux Peters	39	363	9.3
2010-11	Devereaux Peters	39	293	7.5
2009-10	Lindsay Schrader	33	228	6.9
2008-09	Lindsay Schrader	31	228	7.4
2007-08	Lindsay Schrader	34	210	6.2
2006-07	Charel Allen	32	197	6.2
2005-06	Lindsay Schrader	30	162	5.4
2004-05	Jacqueline Batteast	33	218	6.6
2003-04	Jacqueline Batteast	32	276	8.6
2002-03	Jacqueline Batteast	32	267	8.3
2001-02	Jacqueline Batteast	26	204	7.8
2000-01	Ruth Riley	36	281	7.8
1999-00	Ruth Riley	32	233	7.3
1998-99	Ruth Riley	31	260	8.4
1997-98	Ruth Riley	32	233	7.3
1996-97	Katryna Gaither	38	368	9.7
1995-96	Katryna Gaither	31	283	9.1
1994-95	Letitia Bowen	31	259	8.4
1993-94	Letitia Bowen	29	276	9.5
1992-93	Letitia Bowen	25	246	9.8
1991-92	Margaret Nowlin	31	270	8.7
1990-91	Margaret Nowlin	32	240	7.5
1989-90	Krissi Davis	29	233	8.0
1988-89	Krissi Davis	32	208	6.5
1987-88	Heidi Bunek	28	246	8.8
1986-87	Heidi Bunek	27	215	8.0
1985-86	Sandy Botham	31	223	7.2
1984-85	Mary Beth Schueth	26	199	7.7
1983-84	Mary Beth Schueth	27	186	6.9
1982-83	Mary Beth Schueth	27	241	8.9
1981-82	Mary Beth Schueth	25	227	9.1
1980-81	Shari Matvey	28	213	7.6
1979-80	Shari Matvey	30	305	10.2
1978-79	Jane Politiski	22	212	9.6

## ASSISTS

Season	Team Leader	Gms	Assists	APG
2020-21	Dara Mabrey	15	47	3.1
2019-20	Marta Sniezek	30	166	5.5
2018-19	Jackie Young	38	192	5.1
2017-18	Marina Mabrey	38	168	4.4
2016-17	Lindsay Allen	37	282	7.6
2015-16	Lindsay Allen	35	204	5.8
2014-15	Lindsay Allen	39	205	5.3
2013-14	Lindsay Allen	38	150	3.9
2012-13	Skyлар Diggins	37	225	6.1
2011-12	Skyлар Diggins	39	222	5.7
2010-11	Skyлар Diggins	39	186	4.8
2009-10	Skyлар Diggins	35	112	3.2
2008-09	Melissa Lechlitner	31	106	3.4
2007-08	Tulyah Gaines	34	129	3.8
2006-07	Tulyah Gaines	32	125	3.9
2005-06	Megan Duffy	30	124	4.1
2004-05	Megan Duffy	33	178	5.4
2003-04	Megan Duffy	32	125	3.9
2002-03	Le'Tania Severe	32	121	3.8

Season	Team Leader	Gms	Assists	APG
2001-02	Le'Tania Severe	30	146	4.9
2000-01	Niele Ivey	36	247	6.9
1999-00	Niele Ivey	32	194	6.1
1998-99	Niele Ivey	28	181	6.5
1997-98	Mollie Peirick	32	199	6.2
1996-97	Jeaninne Augustin	38	193	5.1
1995-96	Mollie Peirick	31	177	5.7
1994-95	Mollie Peirick	27	106	3.9
1993-94	Kara Leary	29	151	5.2
1992-93	Coquese Washington	27	122	4.5
1991-92	Coquese Washington	25	152	5.6
1990-91	Coquese Washington	32	179	5.6
1989-90	Karen Robinson	29	137	4.7
1988-89	Karen Robinson	32	184	5.8
1987-88	Mary Gavin	28	243	8.7
1986-87	Mary Gavin	27	214	7.9
1985-86	Mary Gavin	31	205	6.6
1984-85	Mary Gavin	26	116	4.5
1983-84	Vonnie Thompson	28	83	3.0
1982-83	Laura Dougherty	27	102	3.8
1981-82	Ruth Kaiser	23	89	3.9
1980-81	Maggie Lally	28	52	1.9
1979-80	Molly Cashman	29	88	3.0
1978-79	Jane Politiski	22	212	9.6

## BLOCKS

Season	Team Leader	Gms	Bkls.	BPG
2020-21	Mikayla Vaughn	15	23	1.5
2019-20	Mikayla Vaughn	20	31	1.6
2018-19	Brianna Turner	39	109	2.8
2017-18	Jessica Shepard	38	28	0.7
2016-17	Brianna Turner	35	86	2.5
2015-16	Brianna Turner	29	88	3.0
2014-15	Brianna Turner	36	89	2.5
2013-14	Taya Reimer	38	52	1.4
2012-13	Ariel Braker	36	45	1.3
2011-12	Devereaux Peters	39	78	2.0
2010-11	Devereaux Peters	39	68	1.7
2009-10	Devereaux Peters	25	30	1.2
2008-09	Erica Solomon	31	38	1.2
2007-08	Devereaux Peters	23	45	2.0
2006-07	Erica Williamson	31	39	1.3
2005-06	Courtney LaVere	30	50	1.7
2004-05	Teresa Borton	33	57	1.7
2003-04	Courtney LaVere	32	41	1.3
2002-03	Jacqueline Batteast	32	50	1.6
2001-02	Amanda Barksdale	26	78	3.0
2000-01	Ruth Riley	36	113	3.1
1999-00	Ruth Riley	32	85	2.7
1998-99	Ruth Riley	31	101	3.3
1997-98	Ruth Riley	32	71	2.2
1996-97	Katryna Gaither	38	35	0.9
1995-96	Katryna Gaither	31	40	1.3
1994-95	Katryna Gaither	31	46	1.5
1993-94	Letitia Bowen	29	22	0.8
1992-93	Letitia Bowen	25	15	0.6
1991-92	Margaret Nowlin	32	19	0.6
1990-91	Margaret Nowlin	32	33	1.0
1989-90	Margaret Nowlin	29	21	0.7
1988-89	Comalita Haysbert	32	12	0.4
1987-88	Heidi Bunek	28	39	1.4
1986-87	Heidi Bunek	27	31	1.1
1985-86	Trena Keys	30	30	1.0
1984-85	Trena Keys	28	43	1.5
1983-84	Trena Keys	28	26	0.9
1982-83	Trena Keys	25	25	1.0

Season	Team Leader	Gms	Bks.	BPG
1981-82	Mary Beth Schueth	25	20	0.8
1980-81	Tricia McManus	28	27	1.0
1979-80	Shari Matvey	30	94	3.1

## STEALS

Season	Team Leader	Gms	Stls.	SPG
2020-21	Destinee Walker	14	22	1.6
2019-20	Katlyn Gilbert	31	61	2.0
2018-19	Arike Ogunbowale	39	74	1.9
2017-18	Marina Mabrey	38	79	2.1
2016-17	Lindsay Allen	37	83	2.2
2015-16	Madison Cable	35	61	2.0
2014-15	Madison Cable/Jewell Loyd	39	59	1.5
2013-14	Jewell Loyd	37	58	1.6
2012-13	Skyler Diggins	37	114	3.1
2011-12	Skyler Diggins	39	102	2.6
2010-11	Brittany Mallory	37	77	2.1
2009-10	Skyler Diggins	35	90	2.6
2008-09	Ashley Barlow	29	70	2.4
2007-08	Ashley Barlow	34	68	2.0
2006-07	Tulyah Gaines	32	66	2.1
2005-06	Megan Duffy	30	59	2.0
2004-05	Megan Duffy	33	90	2.7
2003-04	Le'Tania Severe	32	54	1.7
2002-03	Le'Tania Severe	32	69	2.2
2001-02	Le'Tania Severe	30	60	2.0
2000-01	Niele Ivey	36	94	2.6
1999-00	Niele Ivey	32	95	3.0
1998-99	Niele Ivey	31	74	2.4
1997-98	Niele Ivey	31	77	2.5
1996-97	Jeannine Augustin	38	92	2.4
1995-96	Beth Morgan	31	64	2.1
1994-95	Letitia Bowen	31	65	2.1
1993-94	Kara Leary	29	71	2.4
1992-93	Coquese Washington	27	78	2.9
1991-92	Coquese Washington	25	79	3.2
1990-91	Coquese Washington	32	83	2.6
1989-90	Coquese Washington	29	67	2.3
1988-89	Krissi Davis	32	81	2.5
1987-88	Mary Gavin	28	93	3.3
1986-87	Mary Gavin	27	80	3.0
1985-86	Mary Gavin	31	72	2.3
1984-85	Mary Beth Schueth	26	39	1.5
1983-84	Laura Dougherty	27	42	1.6
1982-83	Ruth Kaiser	27	57	2.1
1981-82	Ruth Kaiser	23	61	2.7
1980-81	Molly Ryan	28	39	1.4
1979-80	Molly Cashman	29	50	1.7



# YEAR-BY-YEAR STATS

The three-point shot was introduced by the NCAA for the 1987-88 season . . . turnovers were not kept as a regular statistic prior to 1987-88 . . . Notre Dame competed at the AIAW Division III level from 1977-78 through 1979-80 . . . some statistical records are incomplete for the first two seasons of the Notre Dame women's basketball program.

## SEASONS

### 2020-21

	GP	Min	FG-A	Pct.	3FG-A	Pct.	FT-A	Pct.	O	D	Tot.	Avg.	PF-DQ	A	T	B	S	Pts.	Avg.
Notre Dame	20	4000	533-1169	.456	108-307	.352	226-313	.722	204	522	726	36.3	324-8	308	341	67	162	1400	70.0
Opponent	20	4000	523-1271	.411	166-506	.328	198-290	.683	274	465	739	37.0	328-4	306	314	82	152	1410	70.5

### 2019-20

	GP	Min	FG-A	Pct.	3FG-A	Pct.	FT-A	Pct.	O	D	Tot.	Avg.	PF-DQ	A	T	B	S	Pts.	Avg.
Notre Dame	31	6225	757-1882	.402	127-469	.271	369-537	.687	357	803	1160	37.4	496-11	459	545	115	260	2010	64.8
Opponent	31	6225	796-2050	.388	209-738	.283	319-481	.663	504	833	1337	43.1	533-4	471	550	157	265	2120	68.4

### 2018-19

	GP	Min	FG-A	Pct.	3FG-A	Pct.	FT-A	Pct.	O	D	Tot.	Avg.	PF-DQ	A	T	B	S	Pts.	Avg.
Notre Dame	39	7799	1327-2610	.508	183-499	.367	617-827	.746	587	1139	1726	44.3	507-2	804	531	199	339	3454	88.6
Opponent	39	7799	979-2598	.377	238-833	.286	336-474	.709	527	790	1317	33.8	705-	537	606	135	263	2532	64.9

### 2017-18

	GP	Min	FG-A	Pct.	3FG-A	Pct.	FT-A	Pct.	O	D	Tot.	Avg.	PF-DQ	A	T	B	S	Pts.	Avg.
Notre Dame	38	7650	1248-2487	.502	185-502	.369	553-731	.756	532	1055	1587	41.8	482-1	713	529	121	312	3234	85.1
Opponent	38	7650	980-2452	.400	267-775	.345	348-500	.696	478	798	1276	33.6	636-0	526	595	139	274	2575	67.8

### 2016-17

	GP	Min	FG-A	Pct.	3FG-A	Pct.	FT-A	Pct.	O	D	Tot.	Avg.	PF-DQ	A	T	B	S	Pts.	Avg.
Notre Dame	37	7425	1144-2315	.494	217-549	.395	458-631	.726	456	999	1455	39.3	572-4	696	471	159	329	2963	80.1
Opponent	37	7425	859-2185	.393	246-707	.348	340-489	.695	392	789	1181	31.9	645-9	510	595	96	225	2304	62.3

### 2015-16

	GP	Min	FG-A	Pct.	3FG-A	Pct.	FT-A	Pct.	O	D	Tot.	Avg.	PF-DQ	A	T	B	S	Pts.	Avg.
Notre Dame	35	7025	1037-2091	.496	207-503	.412	520-726	.716	388	966	1354	38.7	578-2	632	513	167	314	2801	80.0
Opponent	35	7025	794-2105	.377	190-623	.305	366-529	.692	403	747	1150	32.9	671-15	429	598	102	246	2144	61.3

### 2014-15

	GP	Min	FG-A	Pct.	3FG-A	Pct.	FT-A	Pct.	O	D	Tot.	Avg.	PF-DQ	A	T	B	S	Pts.	Avg.
Notre Dame	39	7825	1167-2374	.492	186-486	.383	594-799	.743	514	1103	1617	41.5	552-4	694	576	195	357	3114	79.8
Opponent	39	7825	895-2378	.376	188-660	.285	353-553	.638	490	806	1296	33.2	699-15	437	664	137	301	2331	59.8

### 2014-15

	GP	Min	FG-A	Pct.	3FG-A	Pct.	FT-A	Pct.	O	D	Tot.	Avg.	PF-DQ	A	T	B	S	Pts.	Avg.
Notre Dame	38	7600	1227-2423	.506	190-473	.402	627-829	.756	539	1068	1607	42.3	613-3	765	552	159	353	3271	86.1
Opponent	38	7600	885-2344	.378	154-549	.281	418-613	.682	486	775	1261	33.2	734-20	452	675	117	295	2342	61.6

### 2013-14

	GP	Min	FG-A	Pct.	3FG-A	Pct.	FT-A	Pct.	O	D	Tot.	Avg.	PF-DQ	A	T	B	S	Pts.	Avg.
Notre Dame	38	7600	1227-2423	.506	190-473	.402	627-829	.756	539	1068	1607	42.3	613-3	765	552	159	353	3271	86.1
Opponent	38	7600	885-2344	.378	154-549	.281	418-613	.682	486	775	1261	33.2	734-20	452	675	117	295	2342	61.6

### 2012-13

	GP	Min	FG-A	Pct.	3FG-A	Pct.	FT-A	Pct.	O	D	Tot.	Avg.	PF-DQ	A	T	B	S	Pts.	Avg.
Notre Dame	37	7500	1091-2400	.455	160-470	.340	661-828	.798	636	985	1621	43.8	522-7	722	569	150	398	3003	81.2
Opponent	37	7500	828-2196	.377	163-557	.293	372-511	.728	459	759	1218	32.9	678-19	468	752	173	317	2191	59.2

### 2011-12

	GP	Min	FG-A	Pct.	3FG-A	Pct.	FT-A	Pct.	O	D	Tot.	Avg.	PF-DQ	A	T	B	S	Pts.	Avg.
Notre Dame	39	7850	1118-2388	.468	166-478	.347	674-883	.763	591	998	1589	40.7	629-8	698	618	170	502	3076	78.9
Opponent	39	7850	761-2108	.361	131-495	.265	409-621	.659	466	791	1257	32.2	727-16	421	873	120	333	2062	52.9



2010-11

	GP	Min	FG-A	Pct.	3FG-A	Pct.	FT-A	Pct.	O	D	Tot.	Avg.	PF-DQ	A	T	B	S	Pts.	Avg.
Notre Dame	39	7850	1099-2290	.480	139-385	.361	667-930	.717	575	1007	1582	40.6	645-11	669	689	169	495	3004	77.0
Opponent	39	7850	802-2179	.368	164-610	.269	425-646	.658	496	765	1261	32.3	739-16	442	864	110	331	2193	56.2

2009-10

	GP	Min	FG-A	Pct.	3FG-A	Pct.	FT-A	Pct.	O	D	Tot.	Avg.	PF-DQ	A	T	B	S	Pts.	Avg.
Notre Dame	35	7025	996-2196	.454	166-490	.339	543-767	.708	481	871	1352	38.6	585-4	633	571	128	450	2701	77.2
Opponent	35	7025	820-2001	.410	147-456	.322	394-589	.669	416	837	1253	35.8	637-17	482	791	123	300	2181	62.3

2008-09

	GP	Min	FG-A	Pct.	3FG-A	Pct.	FT-A	Pct.	O	D	Tot.	Avg.	PF-DQ	A	T	B	S	Pts.	Avg.
Notre Dame	31	6225	828-1923	.431	120-359	.334	440-625	.704	426	804	1230	39.7	511-4	456	483	121	305	2216	71.5
Opponent	31	6225	702-1817	.386	151-478	.316	376-512	.734	385	773	1158	37.4	544-13	410	597	107	238	1931	62.3

2007-08

	GP	Min	FG-A	Pct.	3FG-A	Pct.	FT-A	Pct.	O	D	Tot.	Avg.	PF-DQ	A	T	B	S	Pts.	Avg.
Notre Dame	34	6850	960-2148	.447	90-308	.292	581-766	.758	532	817	1349	39.7	587-10	533	512	154	397	2591	76.2
Opponent	34	6850	753-1925	.391	168-473	.355	420-611	.687	459	748	1207	35.5	641-16	441	737	129	252	2094	61.6

2006-07

	GP	Min	FG-A	Pct.	3FG-A	Pct.	FT-A	Pct.	O	D	Tot.	Avg.	PF-DQ	A	T	B	S	Pts.	Avg.
Notre Dame	32	6450	816-1924	.424	104-370	.281	506-666	.760	435	751	1186	37.1	558-11	444	532	108	335	2242	70.1
Opponent	32	6450	753-1798	.419	178-488	.365	432-598	.722	392	754	1146	35.8	542-9	483	654	136	261	2116	66.1

2005-06

	GP	Min	FG-A	Pct.	3FG-A	Pct.	FT-A	Pct.	O	D	Tot.	Avg.	PF-DQ	A	T	B	S	Pts.	Avg.
Notre Dame	30	6100	714-1714	.417	101-303	.333	407-617	.660	367	739	1106	36.9	487-6	383	430	128	252	1936	64.5
Opponent	30	6100	683-1748	.391	181-483	.375	366-522	.701	412	748	1160	38.7	561-12	427	501	102	205	1913	63.8

2004-05

	GP	Min	FG-A	Pct.	3FG-A	Pct.	FT-A	Pct.	O	D	Tot.	Avg.	PF-DQ	A	T	B	S	Pts.	Avg.
Notre Dame	33	6625	789-1829	.431	77-210	.367	533-720	.740	447	820	1267	38.4	514-8	512	536	167	314	2188	66.3
Opponent	33	6625	680-1913	.355	152-563	.270	364-522	.697	492	695	1187	36.0	586-17	427	597	131	288	1876	56.8

2003-04

	GP	Min	FG-A	Pct.	3FG-A	Pct.	FT-A	Pct.	O	D	Tot.	Avg.	PF-DQ	A	T	B	S	Pts.	Avg.
Notre Dame	32	6450	746-1729	.431	122-343	.356	440-647	.680	412	780	1192	37.2	550-9	473	563	134	288	2054	64.2
Opponent	32	6450	677-1785	.379	128-506	.253	389-543	.716	423	692	1115	34.8	618-16	408	561	76	285	1871	58.5

2002-03

	GP	Min	FG-A	Pct.	3FG-A	Pct.	FT-A	Pct.	O	D	Tot.	Avg.	PF-DQ	A	T	B	S	Pts.	Avg.
Notre Dame	32	6400	731-1718	.425	87-266	.327	543-732	.742	407	826	1233	38.5	501-13	430	585	160	286	2092	65.4
Opponent	32	6400	695-1896	.367	179-588	.304	389-523	.744	447	688	1135	35.5	624-11	422	540	90	294	1958	61.2

2001-02

	GP	Min	FG-A	Pct.	3FG-A	Pct.	FT-A	Pct.	O	D	Tot.	Avg.	PF-DQ	A	T	B	S	Pts.	Avg.
Notre Dame	30	6000	694-1644	.422	152-409	.372	422-627	.673	432	831	1263	42.1	479-4	400	516	189	213	1962	65.4
Opponent	30	6000	608-1740	.349	141-490	.288	376-579	.649	412	645	1057	35.2	543-11	375	432	87	279	1733	57.8

2000-01

	GP	Min	FG-A	Pct.	3FG-A	Pct.	FT-A	Pct.	O	D	Tot.	Avg.	PF-DQ	A	T	B	S	Pts.	Avg.
Notre Dame	30	6000	694-1644	.422	152-409	.372	422-627	.673	432	831	1263	42.1	479-4	400	516	189	213	1962	65.4
Opponent	30	6000	608-1740	.349	141-490	.288	376-579	.649	412	645	1057	35.2	543-11	375	432	87	279	1733	57.8

1999-00

	GP	Min	FG-A	Pct.	3FG-A	Pct.	FT-A	Pct.	O	D	Tot.	Avg.	PF-DQ	A	T	B	S	Pts.	Avg.
Notre Dame	32	6450	903-1803	.501	137-341	.402	523-732	.714	408	915	1323	41.3	599-12	607	689	169	323	2466	77.1
Opponent	32	6450	701-1976	.355	125-420	.298	454-652	.696	463	603	1066	33.3	602-21	408	601	68	343	1981	61.9

1998-99

	GP	Min	FG-A	Pct.	3FG-A	Pct.	FT-A	Pct.	O	D	Tot.	Avg.	PF-DQ	A	T	B	S	Pts.	Avg.
Notre Dame	31	6200	875-1877	.466	178-479	.372	584-792	.737	470	890	1360	43.9	597-14	537	612	161	268	2512	81.0
Opponent	31	6200	718-1903	.377	144-448	.321	451-663	.680	413	641	1054	34.0	644-22	485	582	69	272	2031	65.5



# 2020-21 NOTRE DAME WOMEN'S BASKETBALL

## 1997-98

	GP	Min	FG-A	Pct.	3FG-A	Pct.	FT-A	Pct.	O	D	Tot.	Avg.	PF-DQ	A	T	B	S	Pts.	Avg.
Notre Dame	32	6450	826-1821	.454	169-443	.381	555-806	.689	449	883	1332	41.6	666-17	538	691	155	328	2376	74.3
Opponent	32	6450	684-1855	.369	141-422	.334	544-793	.686	437	691	1128	35.2	650-19	426	664	91	317	2053	64.2

## 1996-97

	GP	Min	FG-A	Pct.	3FG-A	Pct.	FT-A	Pct.	O	D	Tot.	Avg.	PF-DQ	A	T	B	S	Pts.	Avg.
Notre Dame	38	7600	1091-2272	.480	155-468	.331	545-734	.743	493	1043	1536	40.4	661-11	682	722	93	394	2882	75.8
Opponent	38	7600	860-2306	.373	188-661	.284	500-731	.684	548	802	1350	35.5	646-12	524	731	98	350	2408	63.4

## 1995-96

	GP	Min	FG-A	Pct.	3FG-A	Pct.	FT-A	Pct.	O	D	Tot.	Avg.	PF-DQ	A	T	B	S	Pts.	Avg.
Notre Dame	31	6275	894-1806	.495	138-355	.389	489-692	.707	368	898	1266	40.8	563-11	554	681	94	344	2415	77.9
Opponent	31	6275	730-1928	.379	119-412	.289	441-640	.689	418	656	1074	34.6	584-16	404	651	93	319	2020	65.2

## 1994-95

	GP	Min	FG-A	Pct.	3FG-A	Pct.	FT-A	Pct.	O	D	Tot.	Avg.	PF-DQ	A	T	B	S	Pts.	Avg.
Notre Dame	31	6250	932-1957	.476	89-241	.369	475-688	.690	449	909	1358	43.8	643-20	568	690	125	335	2428	78.3
Opponent	31	6250	765-1942	.394	140-416	.337	508-722	.704	410	701	1111	35.8	583-16	392	631	85	327	2178	70.3

## 1993-94

	GP	Min	FG-A	Pct.	3FG-A	Pct.	FT-A	Pct.	O	D	Tot.	Avg.	PF-DQ	A	T	B	S	Pts.	Avg.
Notre Dame	29	5800	856-1898	.451	94-271	.346	416-582	.714	467	832	1298	44.8	624-22	528	614	80	315	2222	76.6
Opponent	29	5800	671-1729	.388	102-327	.312	492-720	.683	393	685	1078	37.2	520-11	351	613	81	320	1930	66.6

## 1992-93

	GP	Min	FG-A	Pct.	3FG-A	Pct.	FT-A	Pct.	O	D	Tot.	Avg.	PF-DQ	A	T	B	S	Pts.	Avg.
Notre Dame	27	5425	733-1599	.458	82-230	.357	328-448	.732	361	795	1156	42.8	513-11	408	575	38	249	1859	68.9
Opponent	27	5425	658-1610	.409	95-332	.286	410-574	.714	332	640	972	36.0	433-5	316	489	58	280	1816	67.2

## 1991-92

	GP	Min	FG-A	Pct.	3FG-A	Pct.	FT-A	Pct.	O	D	Tot.	Avg.	PF-DQ	A	T	B	S	Pts.	Avg.
Notre Dame	31	6275	901-2019	.446	54-187	.289	403-576	.700	488	879	1367	44.1	684-20	554	710	72	294	2259	72.9
Opponent	31	6275	812-1954	.416	87-256	.340	516-782	.660	444	728	1172	37.8	554-7	471	611	66	337	2227	71.8

## 1990-91

	GP	Min	FG-A	Pct.	3FG-A	Pct.	FT-A	Pct.	O	D	Tot.	Avg.	PF-DQ	A	T	B	S	Pts.	Avg.
Notre Dame	32	6400	1014-2039	.497	70-188	.372	397-536	.741	386	889	1275	39.8	621-14	610	653	89	397	2495	78.0
Opponent	32	6400	777-1933	.402	77-263	.293	458-697	.657	439	690	1129	35.3	503-8	429	725	70	334	2089	65.3

## 1989-90

	GP	Min	FG-A	Pct.	3FG-A	Pct.	FT-A	Pct.	O	D	Tot.	Avg.	PF-DQ	A	T	B	S	Pts.	Avg.
Notre Dame	29	5800	895-1782	.502	54-128	.422	349-486	.718	307	712	1113	38.4	523-13	534	549	80	317	2193	75.6
Opponent	29	5800	674-1767	.381	55-177	.311	351-536	.654	368	547	1042	35.9	483-11	368	579	60	278	1754	60.5

## 1988-89

	GP	Min	FG-A	Pct.	3FG-A	Pct.	FT-A	Pct.	O	D	Tot.	Avg.	PF-DQ	A	T	B	S	Pts.	Avg.
Notre Dame	32	6425	869-1775	.490	26-91	.286	406-578	.702	316	698	1131	34.3	566-9	534	666	57	320	2170	65.8
Opponent	32	6425	806-1954	.412	66-195	.338	409-591	.692	692	593	1117	33.5	541-18	472	589	46	322	2087	63.2

## 1987-88

	GP	Min	FG-A	Pct.	3FG-A	Pct.	FT-A	Pct.	O	D	Tot.	Avg.	PF-DQ	A	T	B	S	Pts.	Avg.
Notre Dame	28	5600	836-1572	.532	49-131	.374	406-596	.681	291	827	1118	39.9	468-14	569	669	67	292	2127	76.0
Opponent	28	5600	722-1814	.398	60-179	.335	309-474	.652	348	577	925	33.0	535-16	430	561	60	337	1813	64.8

## 1986-87

	GP	Min	FG-A	Pct.	3FG-A	Pct.	FT-A	Pct.	O	D	Tot.	Avg.	PF-DQ	A	T	B	S	Pts.	Avg.
Notre Dame	27	5425	767-1567	.489			259-402	.644	282	671	1066	39.5	504-19	448		106	213	1793	66.4
Opponent	27	5425	681-1704	.399			392-562	.697	357	517	968	35.8	421-7	341		43	276	1754	65.0

## 1985-86

	GP	Min	FG-A	Pct.	3FG-A	Pct.	FT-A	Pct.	O	D	Tot.	Avg.	PF-DQ	A	T	B	S	Pts.	Avg.
Notre Dame	31	6225	928-1847	.502			396-591	.670			1253	40.4	598-15	535		122	267	2252	72.6
Opponent	31	6225	688-1828	.376			426-646	.659			1074	34.6	572-22	335		56	260	1802	58.1

## 1984-85

	GP	Min	FG-A	Pct.	3FG-A	Pct.	FT-A	Pct.	O	D	Tot.	Avg.	PF-DQ	A	T	B	S	Pts.	Avg.
Notre Dame	28	5600	813-1626	.500			349-511	.683			1094	39.1	530-10	424		109	279	1975	70.5
Opponent	28	5600	651-1632	.399			343-542	.633			931	33.2	502-19	326		48	261	1645	58.7

## 1983-84

	GP	Min	FG-A	Pct.	3FG-A	Pct.	FT-A	Pct.	O	D	Tot.	Avg.	PF-DQ	A	T	B	S	Pts.	Avg.
Notre Dame	28	5600	781-1641	.476			372-538	.691			1010	36.1	515-8	411		94	247	1934	69.1
Opponent	28	5600	755-1693	.446			335-492	.681			976	34.9	515-21	362		72	270	1847	66.0

## 1982-83

	GP	Min	FG-A	Pct.	3FG-A	Pct.	FT-A	Pct.	O	D	Tot.	Avg.	PF-DQ	A	T	B	S	Pts.	Avg.
Notre Dame	27	5450	755-1608	.470			279-443	.670			1049	38.9	510-9	435		84	278	1807	66.9
Opponent	27	5450	691-1630	.424			357-534	.669			979	36.3	469-10	300		65	303	1739	64.4

## 1981-82

	GP	Min	FG-A	Pct.	3FG-A	Pct.	FT-A	Pct.	O	D	Tot.	Avg.	PF-DQ	A	T	B	S	Pts.	Avg.
Notre Dame	25	5050	696-1412	.493			231-373	.619			907	36.3	414-6	395		50	300	1623	64.9
Opponent	25	5050	564-1407	.401			248-384	.646			806	32.2	427-9	251		73	247	1378	55.1

## 1980-81

	GP	Min	FG-A	Pct.	3FG-A	Pct.	FT-A	Pct.	O	D	Tot.	Avg.	PF-DQ	A	T	B	S	Pts.	Avg.
Notre Dame	28	5600	684-1812	.377			214-529	.594			1251	44.7	568-11	288		68	299	1680	60.0
Opponent	28	5600	765-1741	.439			369-577	.640			1112	39.7	534-17	360		84	336	1899	67.8

## 1979-80

	GP	Min	FG-A	Pct.	3FG-A	Pct.	FT-A	Pct.	O	D	Tot.	Avg.	PF-DQ	A	T	B	S	Pts.	Avg.
Notre Dame	30	6025	788-1941	.406			321-559	.574			1355	45.2	584-10	417		178	271	1897	63.2
Opponent	30	6025	737-1985	.371			346-578	.599			1299	43.3	574-13	317		88	325	1810	60.3

## 1978-79

	GP	Min	FG-A	Pct.	3FG-A	Pct.	FT-A	Pct.	O	D	Tot.	Avg.	PF-DQ	A	T	B	S	Pts.	Avg.
Notre Dame	22		589-1554	.379			254-480	.529			982	44.6		526				1432	65.1
Opponent	22		544-1315	.384			227-396	.573			1020	46.3		612				1315	59.8

## 1977-78

	GP	Min	FG-A	Pct.	3FG-A	Pct.	FT-A	Pct.	O	D	Tot.	Avg.	PF-DQ	A	T	B	S	Pts.	Avg.
Notre Dame	17		466				170-335	.507					382					1065	62.8



## HISTORY

## ALL-TIME ROSTER

Current players listed in **bold**. Class years listed by fall of first year through spring of last year. Asterisks denote Monograms earned.

Name	Monograms	Seasons	Hometown, State
Abdur-Rahim, Amirah	*	2020-21	Marietta, Ga.
Achonwa, Natalie	****	2010-14	Guelph, Ont.
Alexander, Andrea	****	1990-94	Niles, Mich.
Allen, Charel	****	2004-08	Monessen, Pa.
Allen, Lindsay	****	2017-17	Mitchellville, Md.
Antolik, Renee		1978-80	Painesville, Ohio
Atchinson, Susie		1992-94	Plymouth, Mich.
Augustin, Jeannine	****	1993-97	Rochester, Mich.
Badway, Veronica		2010-11	Pittsburgh, Pa.
Baer, Kristin		2019-20	San Jose, Calif.
Barksdale, Amanda	***	1999-02	Friendswood, Texas
Barlow, Ashley	****	2006-10	Indianapolis, Ind.
Barron, Kathy	****	1984-88	Okemos, Mich.
Basford, Denise	****	1982-86	Farmington, Mich.
Bates, Carrie	***	1981-85	Kansas City, Mo.
Batteast, Jacqueline	****	2001-05	South Bend, Ind.
Battel, Cynthia		1978-79	Fairfax, Va.
Ben-Tsvulun, Danielle	*	2006-07	Fort Wayne, Ind.
Benz, Nicole	****	2017-21	Valencia, Calif.
Bohman, Rosanne	****	1993-97	Greensburg, Ind.
Bolden, Brittney		2005-06	South Bend, Ind.
Boley, Erin	*	2016-17	Hodgenville, Ky.
Borkowski, Mary		1983-84	South Bend, Ind.
Borton, Teresa	****	2001-05	Yakima, Wash.
Botham, Sandy	****	1984-88	Madison, Wis.
Bowen, Letitia	****	1991-95	Buchanan, Mich.
Braendly, Diana	***	1995-99	Staten Island, N.Y.
Braker, Ariel	****	2010-14	Grosse Pointe Woods, Mich.
Brommeland, Kathy	**	1984-87	Naples, Fla.
Browse, Lisa		1982-84	Palmyra, N.J.
<b>Brunelle, Sam</b>	<b>**</b>	<b>2019-</b>	<b>Ruckersville, Va.</b>
Bruszewski, Becca	****	2007-11	Valparaiso, Ind.
Bunek, Heidi	***	1985-89	Milwaukee, Wis.
Bustamante, Allison	**	2001-02	Miami, Fla.
Butler, Maureen	*	2017-19	Livonia, Mich.
Cable, Madison	****	2011-16	Mt. Lebanon, Pa.
Campbell, Alli	*	2020-21	Altoona, Pa.
Cashman, Molly		1977-80	Hopkins, Minn.
Christiansen, Alena	*	2008-10	Fort Lauderdale, Fla.
<b>Citron, Sonia</b>	<b>**</b>	<b>2021-</b>	<b>Scarsdale, N.Y.</b>
Cole, Kaitlin	**	2017-20	Toledo, Ohio
Conboy, Missy	***	1978-82	Columbia, Mo.
Conlisk, Beth		1977-78	Darlington, Md.
Cosgrove, Danielle	***	2018-21	Holbrook, N.Y.
Crowe, Janice		1979-82	Deerfield Beach, Fla.
Cummings, Carola	*	1977-79	Worcester, Mass.
Curliss, Laura		1980-81	Blanchester, Ohio
D'Amico, Melissa	****	2004-08	Manorville, N.Y.
Davis, Krissi	****	1987-91	Noblesville, Ind.
Diggins, Skylar	****	2009-13	South Bend, Ind.
<b>Dodson, Maya</b>	<b>****</b>	<b>2021-</b>	<b>Alpharetta, Ga.</b>
Dougherty, Laura	****	1981-85	Hillsdale, N.J.
Duffy, Megan	****	2002-06	Dayton, Ohio
Dunbar, Imani	****	1997-01	San Angelo, Texas
Ebben, Lynn	****	1982-86	Mendham, N.J.
Elliott, Carol	**	1986-89	Grand Junction, Colo.
Emigholz, Cathy	**	1986-89	Staten Island, N.Y.
Erwin, Crystal	****	2003-07	Rancho Cucamonga, Calif.
Fields, Stacy	***	1992-96	North St. Paul, Minn.

Name	Monograms	Seasons	Hometown, State
Fitzgerald, Deb	**	1988-92	Watertown, Wis.
Flecky, Katy	***	2001-04	Lone Tree, Colo.
Forbes, Mary Joan		1980-81	Raleigh, N.C.
Forr, Mary	*	2010-11	Altoona, Pa.
Gaines, Jylah	****	2004-08	North Las Vegas, Nev.
Gaither, Katryna	****	1993-97	Mt. Vernon, N.Y.
Garrison, Kim		1986-87	Mill Creek, Wash.
Garske, Julie		1986-87	Amherst, Wis.
Gavin, Mary	****	1984-88	North Wildwood, N.J.
<b>Gilbert, Katlyn</b>	<b>**</b>	<b>2018-</b>	<b>Indianapolis, Ind.</b>
Gomez, Audrey	**	1991-93	Keyport, N.J.
Player, Years			Hometown
Gossard, Heather, 1994-96	*		Carmel, Ind.
Grady, Christy		1996-97	Lodi, Calif.
Gray, Breona	****	2003-07	Las Vegas, Nev.
Green, Danielle	****	1995-00	Chicago, Ill.
Haney, Erica	****	1998-02	Toledo, Ohio
Hayes, Alasia	*	2020-21	Murfreesboro, Tenn.
Haysbert, Comalita	**	1988-92	Baltimore, Md.
Heath, Kelly	*	1994-96	Lafayette, Ind.
Henderson, Julie	****	1996-00	Ann Arbor, Mich.
Hensley, Debbi	***	1980-83	Oklahoma City, Okla.
Hernandez, Monique	****	1999-02, 04	Rio Rancho, N.M.
Hicks, Kelly	**	1977-80	Bandera, Texas
Hills, Sherisha	*	1998-99	Tampa, Fla.
Holloway, Whitney	****	2011-15	Plainfield, Ill.
Huffman, Hannah	****	2012-16	Diablo, Calif.
Hutchinson, Kari	***	1994-98	Nine Mile Falls, Wash.
Ivey, Niele	****	1996-01	St. Louis, Mo.
Jergesen, Jane		1979-80	Havre, Mont.
Johnson, Mychal	***	2014-18	Huntington, W.Va.
Jones, Katura "Tootie"	**	1990-94	Moore, Okla.
Jordan, Adrienne	***	1994-97	Columbus, Ohio
Joyce, Jeneka	****	2000-04	Topeka, Kan.
Kaiser, Ruth	****	1981-85	Tempe, Ariz.
Keyes, Katie	*	2019-20	Ridgewood, N.J.
Keys, Trena	****	1982-86	Marion, Ind.
Klauke, Jenny	*	1980-84	Glenview, Ill.
Knapp, Kristin	****	1990-94	Santa Barbara, Calif.
Krause, Jill	**	2001-03	Glenview, Ill.
Kuhs, Lisa	***	1985-90	Fort Walton Beach, Fla.
Lally, Carol	**	1977-79	Sharon, Pa.
Lally, Maggie	****	1977-81	Sharon, Pa.
LaVeré, Courtney	****	2002-06	Ventura, Calif.
Layden, Jenny		1992-94	LaGrange Park, Ill.
Leahy, Meaghan	****	1997-01	Wilbraham, Mass.
Leary, Kara	***	1990-94	Nashua, N.H.
Lechlitner, Melissa	****	2006-10	Mishawaka, Ind.
Leffers, Mary		1997-98	Tampa, Fla.
Lew, Kathy		1977-78	Milwaukee, Wis.
Liebscher, Sara	****	1987-91	Davenport, Iowa
Liebscher, Sheila	**	1979-81	Davenport, Iowa
Loyd, Jewell	***	2012-15	Lincolnwood, Ill.
<b>Mabrey, Dara</b>	<b>*</b>	<b>2020-</b>	<b>Belmar, N.J.</b>
Mabrey, Marina	****	2015-19	Belmar, N.J.
Mabrey, Michaela	****	2012-16	Belmar, N.J.
Mahoney, Molly	*	1986-87	South Bend, Ind.
Mallory, Brittany	****	2007-12	Baltimore, Md.
Marcinak, Michelle	*	1991-92	Allentown, Pa.
<b>Marshall, Nat</b>	<b>****</b>	<b>2020-</b>	<b>Queens, N.Y.</b>
Matvey, Shari	****	1979-83	Youngstown, Ohio
Mauch, Ellen		1987	Mineral Wells, Texas
McBride, Kayla	****	2010-14	Erie, Pa.
McLean, Martha	*	1978-79	Romeo, Mich.
McManus, Tricia	***	1978-81	Oak Ridge, Tenn.
McMillen, Sheila	****	1995-99	Rochester, Ind.
Meagher, Marge	*	1977-78	Larchmont, N.Y.
Meyer, Pat	**	1977-79	North Babylon, N.Y.
<b>Miles, Olivia</b>	<b>*</b>	<b>2021-</b>	<b>Phillipsburg, N.J.</b>



Name	Monograms	Seasons	Hometown, State
Miller, Fraderica	****	2008-12	Atlanta, Ga.
Monagle, Janice		1981-83	Brooklawn, N.J.
Morgan, Beth	****	1993-97	Bloomington, Ind.
Morrison, Beth	**	1984-87	St. Louis, Mo.
Mullins, Theresa	***	1980-84	Wilmington, Del.
Murdock, Catherine	*	2019-20	Glencoe, Ill.
Murdock, Margaret	*	2019-20	Glencoe, Ill.
Murphy, Byrne	*	1977-78	Cos Cob, Conn.
Nelligan, Maureen		1988-89	St. Joseph, Mich.
Nelson, Kristina	****	2013-18	Buford, Ga.
Neville, Susan	*	1981-82	Decatur, Ala.
Newman, Dava		1983-84	Davis, Calif.
Nixon, Jordan	*	2018-19	New York, N.Y.
Novosel, Natalie	****	2008-12	Lexington, Ky.
Nowlin, Margaret	****	1988-92	St. Paul, Minn.
O'Brien, Patti	*	1978-80	Fairview Heights, Ill.
Ogunbowale, Arike	****	2015-19	Milwaukee, Wis.
O'Haren, Michelle		1977-78	Marietta, Ga.
O'Malley, Dara	*	1980-81	Three Rivers, Mich.
Orlosky, Sherri	****	1990-94	Columbia, Md.
Patberg, Ali	*	2015-17	Columbus, Ind.
Patterson, Danielle	**	2017-19	Brooklyn, N.Y.
Peirick, Mollie	****	1994-98	Eureka, Mo.
<b>Peoples, Anaya</b>	<b>**</b>	<b>2019-</b>	<b>Danville, Ill.</b>
Peters, Devereaux	****	2007-12	Chicago, Ill.
Polittski, Jane	***	1977-80	Wahpeton, N.D.
Poor, Carey	****	1992-96	Celina, Ohio
Powers, Susie	**	2003-05	Centennial, Colo.
<b>Prohaska, Abby</b>	<b>**</b>	<b>2018-</b>	<b>Liberty Township, Ohio</b>
Ratay, Alicia	****	1999-03	Lake Zurich, Ill.
Reimer, Taya	**	2013-16	Fishers, Ind.
Riley, Ruth	****	1997-01	Macy, Ind.
Robillard, Regina		1977-78	Newport, R.I.
Robinson, Karen	****	1987-91	Turnersville, N.J.
Rooney, Carrie		1977-78	Basking Ridge, N.J.
Rupe, Majenica	****	1989-93	Big Rapids, Mich.
Ryan, Molly	*	1980-81	Springfield, Ill.
Schlaff, Janet		1978-79	Lincoln Park, Mich.
Schrader, Lindsay	****	2005-10	Bartlett, Ill.
Schueth, Mary Beth	****	1981-85	Indianapolis, Ind.
Schwartz, Annie	***	1986-89	Ann Arbor, Mich.
Severe, Le'Tania	****	2000-04	Pembroke Pines, Fla.
Shepard, Jessica	**	2017-19	Fremont, Neb.
Siemon, Kelley	****	1997-01	Edina, Minn.
Skieresz, Mickey		1983-85	Westlake Village, Calif.
Smith, Ann		1977-78	Middletown, Ohio
Smith, Chandrica	*	2005-06	Stone Mountain, Ga.
Smith, Dionne	*	1989-93	Indianapolis, Ind.
Smith, Theresa		1980-81	West Islip, N.Y.
Snizek, Marta	*	2019-20	McLean, Va.
Solomon, Erica		2008-10	Charleston, W.Va.
Sullivan, Eunice		1977-78	Evanston, Ill.
Swanson, Karen	****	1999-03	Westlake, Ohio
Thompson, Diamond	****	2013-17	Wheaton, Ill.
Thompson, Lili	*	2017-18	Mansfield, Texas
Thompson, Vonnice	*	1983-85	Saginaw, Mich.
Toney, Diondra	***	1985-89	Chicago, Ill.
Tranel, Jenni		1988-89	Billings, Mont.
Trezza, Christine		2005-06	Staten Island, N.Y.
Tsipsis, Amanda	****	2004-08	Perry, Ohio
Turner, Brianna	****	2014-19	Pearland, Texas
Turner, Kaila	****	2009-13	Joliet, Ill.
Vaughn, Mikayla	****	2017-21	Philadelphia, Penn.
Walker, Destinee	**	2019-21	Orlando, Fla.
Washington, Coquese	****	1989-93	Flint, Mich.
Watson, Kellie	*	2008-09	Ionia, Mich.
Weese, Anne	*	2002-04	Salina, Kan.
Westbeld, Kathryn	****	2014-18	Kettering, Ohio
<b>Westbeld, Maddy</b>	<b>*</b>	<b>2020-</b>	<b>Kettering, Ohio</b>

Name	Monograms	Seasons	Hometown, State
Wicks, Kelsey	*	2001-03	Gillette, Wyo.
Williamson, Erica	****	2006-10	Charlotte, N.C.
Willis, Lavetta	**	1984-87	Wayne, Mich.
Wright, Markisha	****	2011-15	Des Moines, Iowa
Young, Jackie	***	2016-19	Princeton, Ind.

## ALL-TIME NUMERICAL ROSTER

Current players listed in **bold**. Class years listed by fall of first year through spring of last year (must have played in one game to appear).

### #00

- Ruth Riley (1997-01)

### #0

- Jordan Nixon (2018-19)
- Maya Dodson (2021-)

### #1

- Tulyah Gaines (2004-08)
- Erica Solomon (2008-10)
- Lili Thompson (2017-18)
- Kristin Baer (2019-20)
- Dara Mabrey (2020-)

### #2

- Charel Allen (2004-08)
- Veronica Badway (2010-11)
- Arike Ogunbowale (2015-16)
- Kaitlin Cole (2017-20)

### #3

- Kristin Knapp (1990-94)
- Mollie Peirick (1994-98)
- Ericka Haney (1998-02)
- Susie Powers (2003-05)
- Whitney Holloway (2011-15)
- Marina Mabrey (2015-19)
- Margaret Murdock (2019-20)
- Amirah Abdur-Rahim (2020-21)

### #4

- Audrey Gomez (1992-93)
- Le'Tania Severe (2000-04)
- Skylar Diggins (2009-13)

### #5

- Jeneka Joyce (2000-04)
- Madison Cable (2011-12)
- Kristina Nelson (2013-14)
- Jackie Young (2016-19)
- Catherine Murdock (2019-20)
- Alasia Hayes (2020-21)
- Olivia Miles (2021-)

### #10

- Beth Conlink (1977-78)
- Maggie Lally (1978-81)



- Janice Monagle (1981-83)
- Dava Newman (1983-84)
- Mary Gavin (1984-88)
- Maureen Nelligan (1988-89)
- Kara Leary (1990-94)
- Adrienne Jordan (1994-97)
- Jill Krause (2001-03)
- Kellie Watson (2008-09)
- Katlyn Gilbert (2018-)

## #11

- Carol Lally (1977-79)
- Tricia McManus (1980-81)
- Cathy O'Brien (1982-83)
- Mickey Skieresz (1983-85)
- Cathy Emigholz (1986-87)
- Sara Liebscher (1987-91)
- Audrey Gomez (1991-92)
- Jeannine Augustin (1993-97)
- Sherisha Hills (1998-99)
- Karen Swanson (1999-03)
- Amanda Tsipis (2004-08)
- Natalie Achonwa (2010-14)
- Brianna Turner (2014-19)
- Sonia Citron (2021-)

## #12

- Eunice Sullivan (1977-78)
- Molly Cashman (1978-79)
- Tricia McManus (1979-80)
- Kara O'Malley (1980-81)
- Lynn Ebben (1982-86)
- Carol Elliott (1988-89)
- Dionne Smith (1991-92)
- Katryna Gaither (1993-97)
- Danielle Green (1997-00)
- Teresa Borton (2001-05)
- Fraderica Miller (2008-12)
- Taya Reimer (2013-16)
- Abby Prohaska (2018-)

## #13

- Michelle O'Haren (1977-78)
- Missy Conboy (1978-82)
- Trena Keys (1982-86)
- Danielle Green (1995-96)
- Megan Duffy (2002-06)
- Marta Sniezek (2019-20)

## #14

- Carola Cummings (1977-79)
- Sheila Liebscher (1979-81)
- Vonnie Thompson (1983-84)
- Lisa Kuhns (1985-90)
- Devereaux Peters (2007-12)
- Mychal Johnson (2014-18)

## #15

- Renee Antolik (1978-80)
- Molly Ryan (1980-81)
- Lisa Brown (1982-84)
- Carol Elliot (1986-88)
- Dionne Smith (1992-93)
- Kaila Turner (2009-13)

- Lindsay Allen (2013-17)
- Natalija Marshall (2020-)

## #20

- Byrne Murphy (1977-78)
- Kelly Hicks (1978-80)
- Laura Curliss (1980-81)
- Mary Beth Schueth (1981-85)
- Molly Mahoney (1986-87)
- Karen Robinson (1987-91)
- Sheila McMillen (1995-99)
- Ashley Barlow (2006-10)
- Ali Patberg (2015-17)
- Nicole Benz (2017-21)

## #21

- Ann Smith (1977-78)
- Janey Schlaff (1978-79)
- Molly Cashman (1979-80)
- Debbi Hensley (1981-83)
- Diondra Toney (1985-89)
- Coquese Washington (1989-93)
- Beth Morgan (1993-97)
- Jacqueline Batteast (2001-05)
- Chandrica Smith (2005-06)
- Natalie Novosel (2008-12)
- Kayla McBride (2012-14)
- Kristina Nelson (2014-18)
- Anaya Peoples (2019-)

## #22

- Carrie Rooney (1977-78)
- Patricia O'Brien (1978-79)
- Shari Matvey (1980-83)
- Mary Borkowski (1983-84)
- Kathy Brommeland (1984-87)
- Comalita Haysbert (1988-89)
- Sherri Orlosky (1990-94)
- Heather Gossard (1994-95)
- Alicia Ratay (1999-03)
- Brittany Mallory (2007-12)
- Madison Cable (2012-16)
- Erin Boley (2016-17)
- Danielle Cosgrove (2018-21)

## #23

- Kelly Hicks (1977-78)
- Tricia McManus (1978-79)
- Theresa Smith (1980-81)
- Laura Dougherty (1981-85)
- Comalita Haysbert (1989-91)
- Michelle Marciniak (1991-92)
- Stacy Fields (1992-96)
- Niele Ivey (1996-97)
- Monique Hernandez (1999-02, 2004)
- Melissa Lechlitner (2006-10)
- Kayla McBride (2010-12)
- Michaela Mabrey (2012-16)
- Jessica Shepard (2017-18)
- Alli Campbell (2020-21)

## #24

- Pat Meyer (1977-79)
- Janice Crowe (1979-80)

- Theresa Mullins (1980-84)
- Kathy Barron (1984-88)
- Deb Fitzgerald (1988-89)
- Andrea Alexander (1990-94)
- Kelsey Wicks (2001-03)
- Lindsay Schrader (2005-10)
- Hannah Huffman (2012-16)
- Arike Ogunbowale (2016-19)
- Destinee Walker (2019-21)

### #25

- Marge Meagher (1977-78)
- Ruth Kaiser (1981-85)
- Deb Fitzgerald (1989-92)
- Jenny Layden (1992-94)
- Christy Grady (1996-97)
- Olivia Miles (2021)

### #30

- Kathy Lew (1977-78)
- Martha McLean (1978-79)
- Janice Crowe (1980-81)
- Lavetta Willis (1983-87)
- Cathy Emigholz (1987-89)
- Dionne Smith (1989-90)
- Mikayla Vaughn (2017-21)

### #31

- Cynthia Battel (1978-79)
- Patti O'Brien (1979-80)
- Debbi Hensley (1980-81)
- Letitia Bowen (1991-95)
- Amanda Barksdale (1999-02)
- Danielle Ben-Tsvulun (2006-07)

### #32

- Jane Politiski (1977-78, 1979-80)
- Jenny Klauke (1980-84)
- Vonnie Thompson (1984-85)
- Comalita Haysbert (1991-92)
- Susan Atchinson (1992-94)
- Julie Henderson (1996-00)
- Breona Gray (2003-07)
- Becca Bruszewski (2007-11)
- Jewell Loyd (2012-15)
- Danielle Patterson (2017-18)
- Jessica Shepard (2018-19)

### #33

- Shari Matvey (1979-80)
- Denise Basford (1982-86)
- Annie Schwartz (1986-90)
- Majenica Rupe (1990-93)
- Rosanne Bohman (1993-97)
- Niele Ivey (1997-01)
- Katy Flecky (2001-04)
- Melissa D'Amico (2004-08)
- Kathryn Westbeld (2014-18)
- Danielle Patterson (2018-19)
- Sam Brunelle (2019-)

### #34

- Jane Politiski (1978-79)

- Janice Crowe (1981-82)
- Julie Garske (1986-87)
- Majenica Rupe (1989-90)
- Kelly Heath (1994-95)
- Heather Gossard (1995-96)
- Crystal Erwin (2003-07)
- Markisha Wright (2011-15)
- Maddy Westbeld (2020-)

### #35

- Kelly Heath (1994-95)
- Mary Leffers (1997-98)
- Diamond Thompson (2013-17)

### #40

- Regina Robillard (1977-78)
- Carey Poor (1994-96)
- Diana Braendly (1997-99)
- Maureen Butler (2017-19)

### #41

- Imani Dunbar (1997-01)
- Courtney LaVere (2002-06)
- Mary Forr (2010-11)

### #42

- Molly Cashman (1977-78)
- Carrie Bates (1981-85)
- Krissi Davis (1989-91)
- Carey Poor (1992-94)
- Kari Hutchinson (1994-98)

### #43

- Maggie Lally (1977-78)

### #44

- Heidi Bunek (1985-89)
- Katura "Tootie" Jones (1990-94)
- Meaghan Leahy (1997-01)
- Allison Bustamante (2001-02)
- Anne Weese (2002-04)
- Alena Christiansen (2008-10)
- Ariel Braker (2010-14)

### #45

- Diana Braendly (1995-96)

### #50

- Krissi Davis (1987-89)
- Kelley Siemon (1997-01)

### #52

- Sandy Botham (1984-88)
- Margaret Nowlin (1988-92)
- Erica Williamson (2006-10)

### #55

- Beth Morrison (1984-87)
- Jenni Tranel (1988-89)



## ALL-TIME CAPTAINS

1977-78	Carol Lally, Marge Meagher
1978-79	Molly Cashman, Carol Lally
1979-80	Molly Cashman, Jane Politiski
1980-81	Maggie Lally
1981-82	Missy Conboy
1982-83	Debbi Hensley, Theresa Mullins
1983-84	Theresa Mullins, Mary Beth Schueth
1984-85	Laura Dougherty, Mary Beth Schueth
1985-86	Lynn Ebben, Trena Keys
1986-87	game captains
1987-88	Sandy Botham, Kathy Brown, Mary Gavin
1988-89	Heidi Bunek, Lisa Kuhns
1989-90	Lisa Kuhns, Karen Robinson
1990-91	Krisi Davis, Sara Liebscher, Karen Robinson
1991-92	Margaret Nowlin, Coquese Washington
1992-93	Kara Leary, Coquese Washington
1993-94	Letitia Bowen, Kara Leary
1994-95	Letitia Bowen, Carey Poor
1995-96	Beth Morgan, Carey Poor
1996-97	Jeanine Augustin, Beth Morgan, Mollie Peirick
1997-98	Sheila McMillen, Mollie Peirick
1998-99	Sheila McMillen
1999-00	Julie Henderson, Niele Ivey
2000-01	Niele Ivey, Ruth Riley
2001-02	Ericka Haney
2002-03	Alicia Ratay, Le' Tania Severe
2003-04	Le' Tania Severe
2004-05	Jacqueline Batteast, Teresa Borton, Megan Duffy
2005-06	Megan Duffy, Courtney LaVere
2006-07	Tulyah Gaines, Breona Gray
2007-08	Charel Allen, Tulyah Gaines, Amanda Tsipis
2008-09	Ashley Barlow, Melissa Lechlitter, Lindsay Schrader
2009-10	Ashley Barlow, Melissa Lechlitter, Lindsay Schrader
2010-11	Becca Bruszewski, Brittany Mallory
2011-12	Brittany Mallory, Natalie Novosel, Devereaux Peters
2012-13	Skylar Diggins, Kaila Turner
2013-14	Natalie Achonwa, Ariel Braker, Kayla McBride
2014-15	Whitney Holloway, Michaela Mabrey, Markisha Wright
2015-16	Lindsay Allen, Michaela Mabrey, Taya Reimer
2016-17	Lindsay Allen, Kristina Nelson, Kathryn Westbeld
2017-18	Game captains
2018-19	Marina Mabrey, Arike Ogunbowale, Jessica Shepard, Brianna Turner
2019-20	Game captains
2020-21	Dara Mabrey, Mikayla Vaughn
2021-22	Dara Mabrey, Maya Dodson

## YEAR-BY-YEAR RESULTS

## A NOTE ON RANKINGS

The numbers in front of the opponent indicate Notre Dame's rankings in the Associated Press poll and WBCA/USA Today poll at the time of the game. The numbers following the opponent indicate the opponent's ranking in both polls. The first number (or only one listed) is the AP poll ranking. The 1988-89 season was the first year of the WBCA/USA Today poll. NR indicates the team was not ranked in the top 25 at game time.

## 1977-78 (13-4)

Coach: Sharon Petro

Captains: Carol Lally, Marge Meagher

Home: 5-1, Away: 6-2, Neutral: 2-1

Dec.	3	Valparaiso	W	48-41	H
	6	St. Joseph's (Ind.)	W	79-67	A
Jan.	18	Purdue-Calumet	W	50-46	A
	24	IPFW	W	68-39	H
	31	Grace	W	68-25	H
Feb.	3	Marquette	L	41-66	A
	6	Saint Mary's (Ind.)	W	61-51	H
	9	Manchester	W	74-49	A
	11	Northern Illinois	L	58-65	H
	13	Goshen	W	62-57	A
	15	Indiana Tech	W	68-51	A
	18	Marion	W	62-50	H
	20	Saint Mary's (Ind.)	W	69-59	A
	24	Huntington*	W	62-52	N
	25	St. Francis (Ind.)*	W	61-45	N
Mar.	4	Vincennes #	L	69-73	N
	5	St. Joseph's (Ind.) #	L	64-65	A

\* North District Tournament at Rensselaer, Ind., # IAAW Tournament at Rensselaer, Ind.

## 1978-79 (16-6)

Coach: Sharon Petro

Captains: Molly Cashman, Carol Lally

Home: 5-0, Away: 5-5, Neutral: 6-1

Nov.	1	Clark	W	81-51	H
	6	Illinois	L	60-81	A
Dec.	1	Valparaiso	W	57-43	A
	9	Huntington*	W	74-66	A
	9	Valparaiso*	W	66-52	N
	11	Saint Mary's (Ind.)	W	71-54	H
Jan.	12	Northern Illinois #	W	62-60	A
	12	Upper Iowa #	W	71-49	N
	13	Chicago State #	W	78-55	N
	20	Michigan	L	66-93	A
	22	Valparaiso	W	57-43	H
	24	IPFW	W	49-41	A
	27	Saint Mary's (Ind.)	W	70-43	A
	30	DePaul	L	53-82	A
Feb.	3	Marquette	W	60-57	H
	10	Goshen	W	68-64	H
	13	St. Joseph's (Ind.)	L	62-67	A
	16	Marion	L	63-65	A
	22	Valparaiso %	W	52-49	N
	23	Saint Mary's (Ind.) %	W	61-49	N
	24	Rensselaer (Ind.) %	W (ot)	70-69	N
Mar.	3	Franklin @	L	64-69	N

\* Huntington Tournament at Huntington, Ind., # Northern Illinois Tournament at DeKalb, Ill., % North District Tournament at Rensselaer, Ind. (St. Joseph's), @ IAAW Tournament at Terre Haute, Ind.



**1979-80 (20-10)**

Coach: Sharon Petro

Captains: Molly Cashman, Jane Politiski

Home: 5-4, Away: 6-3, Neutral: 9-3

Nov.	30	Marion *	W	68-60	N
Dec.	1	Cedarville *	W	73-60	N
	4	Saint Mary's (Ind.)	W	81-45	A
	8	Michigan	L (ot)	60-66	H
Jan.	11	SIU-Edwardsville #	W	65-51	N
	11	Chicago State #	W	68-61	N
	12	Northeast Missouri State #	L	43-77	N
	14	South Dakota	L	61-76	A
	16	St. Joseph's (Ind.)	W	72-64	H
	18	St. Ambrose	W	54-52	H
	20	Saint Louis	L	49-65	H
	22	Valparaiso	W	65-55	A
	24	Chicago	W	70-61	A
	26	Mount St. Joseph	W	78-76	H
	30	Saint Mary's (Ind.)	W	73-56	H
Feb.	2	Marquette	L	46-67	H
	7	Purdue-Calumet	W	79-38	H
	9	Goshen	W	52-49	A
	12	Huntington	W	70-64	A
	15	Marion	L	61-62	H
	19	Illinois-Chicago	L	59-71	A
	23	Grace %	W	61-45	N
	23	Goshen %	W	61-54	N
	29	Huntington @	W	52-46	N
Mar.	1	Goshen @	W	80-66	N
	6	Greenville !	W	55-51	N
	7	Adrian !	L	59-73	N
	8	Spring Arbor !	L	56-61	N
	12	Pacific Lutheran \$	W	57-48	A
	15	Wisconsin-La Crosse \$	L	57-80	A

\* Taylor Invitational at Upland, Ind.; # Huskie Invitational at DeKalb, Ill.; % North District Tournament at Angola, Ind.; @ Indiana Division III State Tournament at Notre Dame, Ind. (\$ Saint Mary's); ! AIAW Midwest Regional at Upland, Ind.; \$ AIAW National Tournament

**1980-81 (10-18)**

Coach: Mary DiStanislaw

Captain: Maggie Lally

Home: 6-7, Away: 1-6, Neutral: 3-5

Note: First season as Division I program

Nov.	22	South Dakota	L	60-67	H
Dec.	1	Butler	L	51-60	H
	6	Concordia	W	82-51	H
	8	Saint Mary's (Ind.)	W	71-52	H
	11	St. Francis (Ill.)	L	54-57	H
	19	Iona *	W	69-65	N
	20	Delaware *	L	56-70	N
Jan.	4	Davidson #	W	85-37	N
	6	Villanova	L	57-70	A
	10	Marquette	L	55-62	A
	14	Taylor	W	77-71	H
	17	Miami (Ohio)	L	53-93	H
	18	Illinois-Chicago	L	61-78	H
	22	Valparaiso	W	57-48	H
	28	Saint Mary's (Ind.)	W	59-44	A
	31	South Carolina (15)	L	48-124	H
Feb.	5	Goshen	W	86-44	H
	7	St. Ambrose	W	56-49	H
	11	Ball State	L	61-79	A
	17	St. Joseph's (Ind.)	L	64-84	A
	20	Michigan	L	65-96	A
	22	Virginia (17)	L	40-68	N
	26	Michigan State	L	45-76	A
	28	Illinois	L	53-88	H
Mar.	6	Ball State @	L	69-76	N

20	Alaska-Anchorage !	W	59-58	N
21	San Diego State !	L	34-71	N
22	Hawaii !	L	55-61	N

\* Penn Holiday Tournament at Philadelphia, Pa.; # game played at Charlotte, N.C.; @ AIAW State Tournament at Bloomington, Ind.; ! Northern Lights Tournament at Anchorage, Alaska

**1981-82 (16-9)**

Coach: Mary DiStanislaw

Captain: Missy Conboy

Home: 9-4, Away: 4-4, Neutral: 3-1

Dec.	2	St. Joseph's (Ind.)	W	78-44	H
	5	UCLA (8)	L	45-50	H
	8	Saint Mary's (Ind.)	W	92-29	H
	10	Butler	L	58-67	A
	12	Northern Illinois	W	67-52	H
	18	Pennsylvania *	W	62-47	A
	19	Mount St. Mary's *	L	44-57	N
Jan.	2	Missouri	W	60-53	N
	9	Creighton %	W	69-48	N
	10	Marquette %	W	50-36	N
	13	St. Francis (Ill.)	W	61-57	A
	17	SMU	W	76-60	H
	21	Valparaiso	W	84-27	A
	24	Michigan	W	71-48	H
	28	Ball State	W	60-57	H
	30	Marquette	W	60-43	H
Feb.	5	Mount St. Joseph	W	70-54	A
	6	Miami (Ohio)	L	61-65	A
	10	Taylor	W	79-41	H
	13	Cincinnati	W	67-58	H
	16	Illinois	L	53-83	A
	20	South Carolina (15)	L	54-76	A
	25	Nebraska	L (2ot)	88-98	H
	27	DePaul	L	55-60	H
Mar.	26	Michigan State	L	59-68	H

\* Penn Holiday Classic at Philadelphia, Pa.; %Saint Catherine's Tournament at Minneapolis, Minn.

**1982-83 (20-7)**

Coach: Mary DiStanislaw

Captains: Debbi Hensley, Theresa Mullins

Home: 11-2, Away: 9-3, Neutral: 0-2

Nov.	26	UCLA *	L	54-82	N
	27	Rutgers (14) *	L	74-81	N
Dec.	2	Butler	W	80-73	H
	4	St. Francis (Ill.)	W	86-42	H
	8	Western Michigan	W	68-62	A
	10	Miami (Ohio)	W	64-59	H
	12	Michigan	W	62-58	A
	15	Eastern Michigan	W	75-58	H
	30	East Carolina	W	52-50	H
Jan.	3	Villanova	W	72-68	A
	6	Georgetown	W	78-68	A
	8	Maryland (3)	L	62-84	A
	13	Augustana	W	87-66	H
	16	Alabama	L	56-71	H
	21	Detroit	W	78-61	H
	23	Illinois-Chicago	W	88-61	A
	27	Arizona State (14)	L	57-82	A
	30	UCLA (16)	L	53-84	A
Feb.	4	Loyola (Ill.)	W	80-61	H
	6	Iowa State	W	69-58	H
	11	Louisiana Tech	L	39-81	H
	18	Bradley	W	68-57	A
	19	Illinois State	W	48-47	A
	25	Marquette	W	74-50	A
	27	DePaul	W	52-50	A



# 2020-21 NOTRE DAME WOMEN'S BASKETBALL

Mar.	6	Dayton	W (ot)	68-64	H
	9	Indiana	W (ot)	63-61	H

\* Orange Crush Classic at Chicago, Ill.

## 1983-84 (14-14, 6-4 NORTH STAR)

Coach: Mary DiStanislao

Captains: Theresa Mullins,

Mary Beth Schueth

Home: 9-5, Away: 5-8, Neutral: 0-1

Nov.	22	Marquette	W	96-63	H
	25	Tennessee *	L	56-71	H
	26	Maryland (8) *	L	57-75	H
Dec.	3	UCLA	W	70-61	H
	7	Northwestern	L	74-78	A
	9	Michigan	W	66-50	H
	14	Western Michigan	W	75-54	H
	21	Central Michigan	L	69-72	H
	29	Old Dominion (10) #	L	57-71	N
	30	Boston College #	L	55-59	A
Jan.	5	East Carolina	W	66-50	A
	7	Xavier	W	85-68	A
	12	Louisiana Tech (1)	L	56-83	A
	15	SMU	L	63-64	A
	18	Loyola (Ill.)	L	56-59	H
	21	DePaul	L	46-62	A
	27	Evansville	W	77-56	H
	30	DePaul	W	78-62	H
Feb.	3	Michigan State	L	72-73	A
	8	Illinois State	L	59-61	H
	11	Villanova	W	85-79	H
	14	Detroit	W	72-67	H
	18	Detroit	L	80-85	A
	25	Xavier	W	91-77	H
	27	Illinois-Chicago	W	77-58	A
Mar.	3	Dayton	W	63-57	A
	8	Loyola (Ill.)	L	53-64	A
	10	Evansville	W	80-68	A

\* Notre Dame Thanksgiving Classic at Notre Dame, Ind.; # Nike Christmas Classic at Chestnut Hill, Mass.

## 1984-85 (20-8, 13-1 NORTH STAR)

Coach: Mary DiStanislao

Captains: Laura Dougherty,

Mary Beth Schueth

Home: 11-1, Away: 9-6, Neutral: 0-1

Nov.	24	Tennessee (14)	L	57-62	A
	26	Purdue	L	59-62	H
	30	Eastern Michigan	W	70-59	A
Dec.	2	Michigan	L	64-75	A
	5	Western Michigan	W	76-46	H
	8	Georgetown	W	72-49	H
	12	Northern Illinois	W	71-60	A
	20	Michigan State	W	71-59	H
	30	UCLA	L	51-78	A
Jan.	2	USC	L	53-69	N
	6	LaSalle	L	66-71	A
	9	Maryland	W	49-40	A
	14	Illinois-Chicago	W	70-49	H
	19	Detroit	W	76-62	A
	27	DePaul	L	64-72	A
	30	Butler	W	79-40	A
Feb.	1	Evansville	W	74-53	H
	5	Dayton	W	81-66	A
	9	Xavier	W	107-61	H
	13	Alabama	L	62-67	A
	17	Detroit	W	66-53	H
	20	Loyola (Ill.)	W	84-59	H

	24	DePaul	W	68-57	H
	26	Loyola (Ill.)	W	64-63	A
	28	Butler	W	99-36	H
Mar.	3	Evansville	W	72-70	A
	6	Dayton	W	72-57	H
	9	Xavier	W	78-50	A

## 1985-86 (23-8, 13-1 NORTH STAR)

Coach: Mary DiStanislao

Captains: Lynn Ebben, Trena Keys

Home: 9-4, Away: 11-2, Neutral: 3-2

Nov.	30	Purdue	L	54-71	A
Dec.	2	Western Michigan	W	94-65	A
	5	Michigan	W	76-71	H
	9	Tennessee (11)	L	63-71	H
	13	Marquette	W	90-46	A
	15	Northern Illinois	W	88-65	H
	21	UCLA	L	67-73	H
Jan.	3	James Madison *	L	51-53	N
	4	Southwest Texas State *	W	68-43	N
	5	Miami *	W	59-53	A
	9	Rutgers (18)	L	61-69	A
	13	Marquette	W	75-42	H
	17	Detroit	W	72-58	H
	19	Boston University	L	72-74	H
	23	Loyola (Ill.)	W	75-54	H
	26	DePaul	W	55-53	H
	29	Butler	W	91-40	A
Feb.	2	Evansville	W	76-55	A
	5	Dayton	L	58-61	H
	8	Xavier	W	104-57	H
	10	Illinois-Chicago	W	67-42	A
	15	Detroit	W	67-56	A
	21	Loyola (Ill.)	W	79-67	A
	23	DePaul	W	73-58	A
	26	Butler	W	77-48	H
	28	Evansville	W	73-57	H
Mar.	6	Xavier	W	76-43	A
	8	Dayton	W	66-62	A
	20	U.S. International #	W	86-61	N
	21	Idaho #	L (ot)	65-67	N
	22	Duke #	W	74-67	N

\* Burger King Classic at Coral Gables, Fla.; # NWIT at Amarillo, Texas

## 1986-87 (12-15, 4-2 NORTH STAR)

Coach: Mary DiStanislao

Captains: Game Captains

Home: 7-6, Away: 5-6, Neutral: 0-3

Nov.	29	Rutgers (6)	L	50-71	H
Dec.	5	Texas (1) *	L	59-84	A
	6	Colorado *	L	53-76	N
	9	Indiana	L	71-80	H
	13	Loyola (Ill.)	W	65-62	H
	20	St. Ambrose	W	66-50	H
	30	Oklahoma #	L	54-57	N
	31	Montana #	L	48-50	N
Jan.	3	Loyola Marymount	W	78-40	A
	5	UCLA	L (ot)	65-67	A
	10	Maryland (20)	L	48-69	H
	13	Northern Illinois	L	71-81	A
	18	DePaul	L	68-80	H
	20	Cleveland State	W	85-68	H
	24	Saint Joseph's (Pa.)	L	57-71	A
	28	Dayton	L	54-55	H
	31	Marquette	W	95-60	H
Feb.	3	Western Michigan	W	65-58	H
	7	Miami	L	61-62	H



	11	Detroit	L	86-94	A
	14	Tennessee (7)	L	55-90	A
	18	Illinois-Chicago	W	90-53	H
	21	DePaul	W	53-44	A
	24	Northern Illinois	W	82-66	H
	28	Marquette	W	77-53	A
Mar.	1	Wisconsin	W	80-70	A
	7	Dayton	W	59-48	A

\* Texas Classic at Austin, Texas; # Seattle Times Classic at Seattle, Wash.

**1987-88 (20-8, 7-3 NORTH STAR)**

Coach: Muffet McGraw  
 Captains: Kathy Barron, Sandy Botham,  
 Mary Gavin  
 Home: 9-2, Away: 9-6, Neutral: 2-0

Nov.	28	Loyola (Ill.)	W	67-61	A
	30	Northwestern	W	69-49	H
Dec.	4	Wisconsin-Green Bay *	L	65-69	A
	5	BYU *	W	81-69	N
	9	Oakland	W	100-51	H
	12	St. Ambrose	W	86-73	H
	19	Valparaiso	W	93-60	H
	21	Indiana	L	59-62	A
	28	Fairfield #	W	75-62	N
	29	Villanova #	L	55-56	A
Jan.	4	Virginia (7)	L	59-79	A
	7	Miami (Fla.)	W	83-68	A
	14	Northern Illinois	W	89-66	H
	16	Syracuse	W	81-64	H
	20	DePaul	L	77-80	A
	24	Michigan State	W	57-55	A
	26	Marquette	W	88-51	H
Feb.	3	Tennessee (4)	L	71-91	H
	6	Duke (17)	W	78-66	A
	11	Detroit	W	79-51	H
	13	Dayton	W	60-58	H
	17	Cleveland State	W	87-69	A
	20	Marquette	W	79-69	A
	25	Valparaiso	W	91-56	A
	28	DePaul	L	68-69	H
Mar.	2	Illinois-Chicago	W	79-50	A
	9	Northern Illinois	L	74-95	A
	12	Dayton	W	77-64	A

\* Phoenix Classic at Green Bay, Wis.; # Wildcat Tournament at Villanova, Pa.

**1988-89 (21-11, 12-2 MCC)**

Coach: Muffet McGraw  
 Captains: Heidi Bunek, Lisa Kuhns  
 Home: 10-1, Away: 6-6, Neutral: 5-4

Nov.	29	Northwestern	W	75-63	A
Dec.	2	Georgetown *	L	60-70	N
	3	Arizona *	W (ot)	85-81	N
	7	Marquette	W	70-66	H
	19	Toledo	W	77-70	H
	29	James Madison #	L	49-65	N
	30	Youngstown State #	W	61-50	N
Jan.	3	Indiana	W	56-49	H
	8	Vanderbilt	L	64-86	A
	10	Old Dominion	L	65-82	H
	12	Evansville	W	75-65	A
	14	Saint Louis	W	79-54	A
	19	Detroit	W	76-67	H
	21	Butler	W	61-40	A
	24	DePaul	L	62-83	A
	26	Xavier	W	66-52	H
	28	Dayton	W	72-57	H

Feb.	2	Detroit	W	71-57	A
	4	Syracuse	L	56-63	A
	9	Evansville	W	71-55	H
	11	Saint Louis	W	78-34	H
	18	Loyola (Ill.)	L	77-108	A
	20	Tennessee (2/2)	L	43-98	A
	23	Dayton	L	55-67	A
	25	Xavier	W	69-56	A
Mar.	2	Loyola (Ill.)	W	77-57	H
	5	Butler	W	88-65	H
	10	Evansville %	W	75-66	N
	11	Loyola (Ill.) %	W	75-53	N
	23	Toledo @	L	62-85	N
	24	DePaul @	L	69-77	N
	25	Richmond @	W	51-46	N

\* Investors Women's Classic at Richmond, Va.; # Saint Joseph's (Pa.) Invitational at Philadelphia, Pa.; % MCC Tournament at Dayton, Ohio; @ NWIT at Amarillo, Texas

**1989-90 (23-6, 16-0 MCC)**

Coach: Muffet McGraw  
 Captains: Lisa Kuhns, Karen Robinson  
 Home: 10-3, Away: 11-3, Neutral: 2-0

Nov.	24	Liberty *	W	113-35	N
	25	Central Florida *	W	81-61	A
Dec.	3	Tennessee (17/1)	L	54-77	H
	6	Indiana	W	75-67	A
	9	Marquette	W	87-67	A
	13	Michigan State	L	48-64	H
	22	UCLA	W	61-60	H
	29	Temple	L	61-70	A
Jan.	4	Vanderbilt (20/24)	W	77-63	H
	6	Toledo	L	69-70	A
	9	Butler	W	74-59	H
	12	Old Dominion (21/23)	L	61-62	A
	16	Loyola (Ill.)	W	85-72	H
	18	Marquette	W	81-64	H
	23	Dayton	W	85-60	A
	25	Xavier	W	92-59	A
	27	DePaul	L	64-71	H
	29	Evansville	W	79-45	H
Feb.	1	Saint Louis	W	84-50	H
	3	Evansville	W	70-58	A
	6	Loyola (Ill.)	W	75-63	A
	13	Butler	W	59-46	A
	15	Detroit	W	99-58	H
	20	Saint Louis	W	78-48	A
	26	Xavier	W	85-61	H
Mar.	1	Dayton	W	76-47	H
	6	Detroit	W	86-72	A
	9	Dayton #	W	67-59	A
	10	Butler #	W	67-66	N

\* Rotary Classic at Orlando, Fla.; # MCC Tournament at Dayton, Ohio

**1990-91 (23-9, 15-1 MCC)**

Coach: Muffet McGraw  
 Captains: Krissi Davis, Sara Liebscher,  
 Karen Robinson  
 Home: 11-2, Away: 10-4, Neutral: 2-3

Nov.	26	Evansville	W	83-65	H
	30	UCLA	L	75-89	A
Dec.	2	Stanford (6/6)	L	67-97	A
	6	Indiana	L	76-79	H
	8	Syracuse	W	71-66	H
	13	Texas Christian	W	78-67	H
	21	Marquette	W	109-56	H
	28	Louisiana Tech (11/11) *	W	71-66	N
	29	Saint Joseph's (Pa.) *	W	72-53	A



# 2020-21 NOTRE DAME WOMEN'S BASKETBALL

Jan.	3	(25) Detroit	W	87-53	H
	7	(24) Butler	W	80-64	A
	11	(24/25) DePaul	W	81-66	A
	15	(22/22) Loyola (Ill.)	W	66-55	A
	19	(22/22) Marquette	W	91-73	A
	21	(20/22) Dayton	W	79-49	H
	29	(19/18) Xavier	W	74-50	H
	31	(19/18) Saint Louis	W	97-48	A
Feb.	2	(19/18) Evansville	W	73-56	A
	5	(20/19) Loyola (Ill.)	W	81-61	H
	9	(20/19) Tennessee (5/5)	L	71-88	A
	12	(20/20) Butler	W	94-62	H
	14	(20/20) Detroit	W	87-62	A
	17	(20/20) Miami (Ohio)	L	65-69	H
	19	(22/22) Saint Louis	W	87-47	H
	23	(22/22) Old Dominion	W	70-58	H
	28	(22/22) Dayton	L	76-79	A
Mar.	2	(22/23) Xavier	W	69-53	A
	8	Dayton #	W	81-61	A
	9	Butler #	W	62-52	N
	21	Santa Clara %	L	65-81	N
	22	Louisville %	L	75-80	N
	23	Northern Illinois %	L	82-84	N

\* Texaco-Hawk Classic at Philadelphia, Pa.; # MCC Tournament at Dayton, Ohio; % NWIT at Amarillo, Texas

## 1991-92 (14-17, 8-4 MCC)

Coach: Muffet McGraw

Captains: Margaret Nowlin, Coquese Washington

Home: 7-7, Away: 5-10, Neutral: 2-0

Nov.	22	Penn State (3/3)	L	70-86	H
	24	Stanford (5/7)	L	76-88	H
	27	Marquette	W	83-68	H
Dec.	1	Purdue (11/10)	L	66-80	A
	8	Georgia (NR/24)	L (ot)	86-90	A
	13	Michigan	L	75-86	A
	21	Loyola (Md.)	W	84-49	H
	28	Temple	L	69-80	A
	31	Syracuse	W	81-60	A
Jan.	5	LaSalle	L	65-86	H
	7	Xavier	L	66-69	H
	9	Dayton	W (2ot)	76-70	H
	12	Tennessee (2/3)	L	82-85	H
	15	Louisville	L	53-64	H
	23	Butler	L	63-77	A
	29	Detroit	W	86-70	A
Feb.	1	Loyola (Ill.)	W	78-66	H
	6	Xavier	L	86-104	A
	8	Dayton	L	62-63	A
	11	DePaul	L	49-62	H
	13	Evansville	W	78-62	H
	20	Detroit	W	66-58	H
	22	Butler	W	79-70	H
	24	Evansville	W	79-65	A
	27	Loyola (Ill.)	W	73-66	A
Mar.	2	LSU	L	62-72	A
	7	Old Dominion	L	76-85	A
	12	Dayton *	W	74-55	N
	13	Detroit *	W	85-44	N
	14	Xavier *	W	59-54	A
	18	UCLA #	L	72-93	A

\* MCC Tournament at Cincinnati, Ohio; # NCAA Championship (First Round) at Westwood, Calif.

## 1992-93 (15-12, 11-5 MCC)

Coach: Muffet McGraw

Captains: Kara Leary, Coquese Washington

Home: 8-5, Away: 7-7, Neutral: 0-0

Dec.	1	Marquette	L	62-66	A
	4	Purdue (17)	L	41-74	H
	9	Illinois-Chicago	W	76-71	A
	12	Michigan	W	62-54	H
	19	Loyola (Md.)	W	55-48	A
	21	Georgia (20/20)	L	75-81	H
	30	Georgetown	W (ot)	78-72	H
Jan.	2	LaSalle	L	63-69	A
	4	Tennessee (1/2)	L	48-79	A
	7	Dayton	W	72-60	A
	9	Xavier	W	64-56	A
	14	Detroit	W	80-55	H
	19	Penn State (17/21)	L	66-87	A
	25	DePaul (21)	L	55-71	A
	28	Evansville	L	69-73	A
	30	Butler	L	70-82	A
Feb.	4	LaSalle	W	61-58	H
	6	Duquesne	W	95-67	H
	11	Xavier	L	68-70	H
	13	Dayton	W	92-80	H
	16	Loyola (Ill.)	W	76-50	H
	18	Loyola (Ill.)	W	74-60	A
	20	Detroit	W	68-55	A
Mar.	1	Duquesne	W	91-63	A
	4	Butler	L	69-80	H
	6	Evansville	W	74-62	H
	8	Dayton *	L	74-78	H

\* - MCC Tournament at Notre Dame, Ind.

## 1993-94 (22-7, 10-2 MCC)

Coach: Muffet McGraw

Captains: Letitia Bowen, Kara Leary

Home: 9-5, Away: 10-2, Neutral: 3-0

Nov.	27	Illinois-Chicago	W	93-50	H
Dec.	1	Marquette	W	90-76	H
	4	Wisconsin *	W	77-55	N
	5	Brown *	W	58-54	A
	8	Purdue (22/22)	L	59-66	A
	11	Seton Hall	L	55-62	H
	19	LSU	W	82-80	H
	21	Temple	W	83-51	H
	30	Georgetown	W	83-62	A
Jan.	2	Old Dominion	L	67-76	A
	4	Dayton	W	63-55	A
	7	Tennessee (1/1)	L	70-105	H
	11	DePaul	W	77-63	H
	15	LaSalle	W	92-73	A
	20	Evansville	W	93-48	H
	22	Butler	L	62-65	H
	27	Xavier	W	72-58	H
	29	Detroit	W	80-67	H
Feb.	5	Loyola (Ill.)	W	81-67	A
	10	Butler	W	82-80	A
	12	Evansville	W	89-62	A
	17	LaSalle	L	75-85	H
	21	Louisville	W	69-54	A
	24	Detroit	W	87-76	A
	26	Xavier	W	72-67	A
Mar.	3	Loyola (Ill.)	W	84-75	H
	6	LaSalle #	W	79-55	N
	8	Xavier #	W	72-63	N
	16	Minnesota %	L	76-81	H

\* Brown PowerBar Tournament at Providence, R.I.; # MCC Tournament at Indianapolis, Ind.; % NCAA Championship (First Round) at Notre Dame, Ind.



**1994-95 (21-10, 15-1 MCC)**

Coach: Muffet McGraw

Captains: Letitia Bowen, Carey Poor

Home: 9-2, Away: 9-4, Neutral: 3-4

Nov.	26	Seton Hall (25/25)	L (ot)	60-65	A
	30	Purdue (13/11)	L	83-87	H
Dec.	2	UC Irvine *	W	72-71	A
	3	Alabama (6/6) *	L	87-105	N
	7	Michigan State	L	73-75	H
	27	Colorado (9/9) #	L	70-91	N
	28	Miami (Ohio) #	L	76-79	N
Jan.	2	Dayton	W	80-63	H
	5	Xavier	W	72-63	A
	7	Wright State	W	76-41	A
	9	Cleveland State	W	90-66	H
	14	Detroit	W	67-65	A
	16	DePaul	L	87-96	A
	19	Wright State	W	67-48	H
	21	LaSalle	W	87-65	H
	25	Wisconsin-Green Bay	W	67-56	A
	28	Wisconsin-Milwaukee	W	98-50	H
Feb.	1	Marquette	W	87-66	A
	4	Loyola (Ill.)	W	92-76	A
	10	Butler	W	68-56	H
	12	Illinois-Chicago	W	73-57	H
	16	Cleveland State	W (ot)	83-79	A
	18	LaSalle	L	68-84	A
	23	Northern Illinois	W	58-51	A
	25	Detroit	W	83-62	H
Mar.	1	Xavier	W	86-73	H
	9	Xavier %	W	83-52	N
	10	Northern Illinois %	L	64-87	A
	23	Pacific @	W	88-74	N
	24	Northwestern State @	L	93-103	N
	25	Massachusetts @	W	90-72	N

\* UC/I/Newport Beach Marriott Classic at Irvine, Calif.; # Seattle Times Husky Classic at Seattle, Wash.; % MCC Tournament at DeKalb, Ill.; @ NWIT at Amarillo, Texas

**1995-96 (23-8, 15-3 BIG EAST)**

Coach: Muffet McGraw

Captains: Beth Morgan, Carey Poor

Home: 11-1, Away: 8-5, Neutral: 4-2

Nov.	24	Indiana	W	82-73	A
	26	Bowling Green	W	92-67	H
	28	Rutgers	W	66-54	H
Dec.	1	Penn State (12/13) *	L	77-86	N
	2	Washington *	W	80-67	N
	3	Texas A&M (NR/22) *	L (ot)	84-88	N
	8	Marquette	W	84-62	H
	17	Valparaiso	W	90-44	H
	21	Michigan State	L (ot)	83-87	A
Jan.	2	Seton Hall	W (ot)	88-79	A
	4	St. John's	W	74-48	A
	6	Boston College	W	80-51	H
	10	Syracuse	W	91-52	H
	14	Providence	W	90-80	A
	18	Connecticut (3/3)	L	64-87	H
	21	Georgetown	W	92-61	H
	24	St. John's	W	66-53	H
	27	Miami (Fla.)	W	67-50	A
Feb.	3	Rutgers	L	62-73	A
	7	(24) Pittsburgh	W	90-51	H
	10	(24) Georgetown	W	81-63	A
	14	(25) Villanova	W	72-56	H
	17	(25) Pittsburgh	W	89-51	A
	20	(23/24) Miami (Fla.)	W	86-70	H
	24	(23/24) Connecticut (3/4)	L	79-86	A
	26	(23/24) West Virginia	W	73-55	A

Mar.	3	(23/24) Syracuse !	W	70-55	N
	4	(22/23) Seton Hall !	W	69-58	N
	5	(22/23) Connecticut (2/3) !	L	54-71	A
	15	(21/23) Purdue (15/16) #	W	73-60	N
	17	(21/23) Texas Tech (9/9) #	L	67-82	A

\* Kona Women's Basketball Classic at Kona, Hawaii; ! BIG EAST Tournament at Storrs, Conn.; # NCAA Championship (First and Second Rounds) at Lubbock, Texas

**1996-97 (31-7, 17-1 BIG EAST)**

Coach: Muffet McGraw

Captains: Jeannine Augustin, Beth Morgan,

Mollie Peirick

Home: 11-1, Away: 13-4, Neutral: 7-2

Nov.	15	(20/25) Kent State !	W	66-41	H
	17	(20/25) Iowa (6/6) !	W	61-50	A
	19	(14/17) Tennessee (3/2) #	L	59-72	N
	20	(14/7) N.C. State (8/12) #	W	64-53	N
	23	(14/17) Bowling Green	W	85-70	A
	29	(9/12) Ohio %	W	95-82	N
	30	(9/12) Georgia Tech %	W	76-69	A
Dec.	5	(7/14) Purdue	L	58-73	A
	7	(7/14) Providence	W	91-75	H
	9	(10/17) Wisconsin (19/13)	L	69-81	H
	11	(10/17) Indiana	W	71-63	H
	21	(16/19) Valparaiso	W	75-56	A
Jan.	2	(17/22) Seton Hall	W	87-47	A
	4	(17/22) Ohio State	L	67-74	A
	7	(21/24) Boston College	W	61-57	A
	9	(21/24) West Virginia	W	103-58	H
	12	(21/24) Villanova	W	77-54	A
	15	(21/24) Syracuse	W	72-45	A
	18	(21/24) Pittsburgh	W	65-49	H
	21	(19/22) Rutgers	W	76-61	H
	25	(19/22) Georgetown	W	67-63	H
	29	(19/22) Miami (Fla.)	W	72-71	A
Feb.	2	(19/22) St. John's	W	75-47	A
	6	(15/21) Syracuse	W	90-73	H
	9	(15/21) Connecticut (1/1)	L	49-72	A
	12	(17/18) Boston College	W	91-64	H
	16	(17/18) Providence	W	97-74	A
	19	(16/17) Villanova	W	68-51	H
	22	(16/17) Seton Hall	W	75-61	H
	25	(14/15) West Virginia	W	80-67	A
Mar.	2	(14/15) Rutgers ^	W	86-58	N
	3	(13/15) Georgetown ^	W	84-43	N
	4	(13/15) Connecticut (1/1) ^	L	77-86	A
	15	(15/14) Memphis &	W	93-62	N
	17	(15/14) Texas (14/13) &	W	86-83	A
	22	(15/14) Alabama (8/7) *	W	87-71	N
	24	(15/14) George Washington (22/16) *	W	62-52	N
	28	(15/14) Tennessee (10/11) **	L	66-80	N

! Preseason WNIT; # Preseason WNIT Semifinals/Third-Place Game at Ruston, La.; % Comfort Inn Downtown Classic at Atlanta, Ga.; ^ BIG EAST Tournament at Storrs, Conn.; & NCAA Championship (First and Second Rounds) at Austin, Texas; \* NCAA Championship (Regional Semifinal and Final) at Columbia, S.C.; \*\* NCAA Women's Final Four (National Semifinal) at Cincinnati, Ohio

**1997-98 (22-10, 12-6 BIG EAST)**

Coach: Muffet McGraw

Captains: Sheila McMillen, Mollie Peirick

Home: 12-1, Away: 7-7, Neutral: 3-2

Nov.	18	Butler	W	71-65	H
	22	Duke (19/19)	L	62-80	A
	28	UC Santa Barbara	W	86-75	A
	30	UCLA	W (2ot)	93-91	A
Dec.	3	Rutgers	L	67-80	A
	6	Connecticut (3/2)	L	59-78	H
	8	Wisconsin (17/19)	L	77-89	A





# 2020-21 NOTRE DAME WOMEN'S BASKETBALL

	10	Purdue	W	77-71	H
	13	South Florida	W	73-50	H
	28	San Francisco	W	62-47	H
	31	Pittsburgh	W	66-46	A
Jan.	6	Georgetown	W	69-44	A
	8	Miami (Fla.)	W	75-47	H
	10	St. John's	W	77-57	A
	14	West Virginia	W	86-78	H
	17	Boston College	L	76-78	A
	21	Syracuse	W	87-69	A
	24	Providence	W	109-60	H
	28	Villanova	L	54-70	A
	31	Seton Hall	W	91-35	H
Feb.	3	Miami (Fla.)	L	76-77	A
	12	St. John's	W	76-44	H
	15	Pittsburgh	W	75-60	H
	18	Georgetown	W	80-54	H
	21	Connecticut (2/2)	L	61-73	A
	24	Rutgers	W	71-64	H
	28	St. John's ^	W	94-57	N
Mar.	1	Villanova ^	W	56-48	N
	2	Connecticut (2/3) ^	L	53-73	N
	13	Southwest Missouri State &	W	78-64	N
	15	Texas Tech (6/5) &	W	74-59	A
	21	Purdue (21/22) *	L	65-70	N

^ BIG EAST Tournament at Piscataway, N.J.; & NCAA Championship (First and Second Rounds) at Lubbock, Texas; \* NCAA Championship (Regional Semifinal) at Lubbock, Texas

## 1998-99 (26-5, 15-3 BIG EAST)

Coach: Muffet McGraw

Captain: Sheila McMillen

Home: 12-1, Away: 12-3, Neutral: 2-1

Nov.	14	(17/19) UCLA (6/6)	W	99-82	H
	18	(11/19) Butler	W	71-60	A
	21	(11/19) Duke (6/4)	W	84-57	H
	24	(7/10) Illinois (25/23)	W	101-93	H
	28	(7/10) San Francisco	W	74-43	A
Dec.	2	(6/9) Toledo	W	82-64	H
	8	(6/6) Connecticut (1/1)	L	81-106	H
	12	(6/6) Villanova	W	63-62	H
	19	(6/7) South Florida	W	83-63	A
	21	(7/7) Michigan State	W	75-64	A
	30	(7/7) Boston College	L	65-78	A
Jan.	2	(7/7) Georgetown	W	93-61	A
	7	(9/9) West Virginia	W	111-90	H
	10	(9/9) Providence	W	79-56	H
	16	(9/9) Pittsburgh	W	81-72	A
	20	(9/9) Seton Hall	W	87-47	A
	23	(9/9) St. John's	W	99-60	H
	26	(9/9) Syracuse	W	94-61	A
	30	(7/7) Providence	W	97-59	A
Feb.	3	(6/7) Boston College (20/22)	W	74-59	H
	6	(6/7) Seton Hall	W	77-49	H
	10	(6/6) Villanova	W	74-52	A
	13	(6/6) Rutgers (9/12)	L	57-77	A
	17	(9/9) Syracuse	W	82-60	H
	20	(9/9) West Virginia	W	89-54	A
	23	(10/10) Miami (Fla.)	W	89-62	H
	28	(10/10) Villanova ^	W	83-53	N
Mar.	1	(10/10) Rutgers (7/8) ^	W	68-61	A
	2	(8/9) Connecticut (6/5) ^	L	75-96	N
	13	(8/9) Saint Mary's (Calif.) &	W	61-57	N
	15	(8/9) LSU (21/21) &	L	64-74	A

^ BIG EAST Tournament at Piscataway, N.J.; & NCAA Championship (First and Second Rounds) at Baton Rouge, La.

## 1999-00 (27-5, 15-1 BIG EAST)

Coach: Muffet McGraw

Captains: Julie Henderson, Niele Ivey

Home: 15-0, Away: 9-3, Neutral: 3-2

Nov.	20	(7/9) Toledo	W	68-52	A
	27	(6/6) Illinois (15/15)	L	67-77	A
Dec.	1	(11/8) Butler	W	77-57	H
	4	(11/8) North Carolina (9/12) #	W	99-86	N
	5	(11/8) Liberty #	W	85-68	N
	8	(7/6) Purdue (18/16)	L	61-71	A
	11	(7/6) Michigan State	W	84-54	H
	19	(11/7) Florida International	W	68-62	A
	27	(12/8) USC	W	74-59	H
	29	(10/8) Valparaiso	W	88-65	H
Jan.	2	(10/8) Marquette	W	75-60	H
	5	(8/6) West Virginia	W	75-54	H
	8	(8/6) Georgetown	W	82-60	A
	11	(6/6) Seton Hall	W	80-52	H
	15	(6/6) Syracuse	W	71-56	H
	18	(5/6) Pittsburgh	W	67-53	A
	22	(5/6) Miami (Fla.)	W	76-54	A
	26	(5/5) St. John's	W	69-49	A
	29	(5/5) Georgetown	W	87-56	H
Feb.	1	(5/5) Providence	W	90-60	A
	5	(5/5) Boston College (18/18)	W	72-59	H
	9	(5/5) Pittsburgh	W	81-74	H
	12	(5/5) St. John's	W	94-51	H
	16	(5/5) Villanova	W	70-52	A
	19	(5/5) Rutgers (8/11)	W (ot)	78-74	A
	22	(5/5) Miami (Fla.)	W	83-68	H
	26	(5/5) Connecticut (1/1)	L	59-77	A
Mar.	5	(6/6) Miami (Fla.) ^	W	67-52	N
	6	(5/5) Rutgers (8/10) ^	L (ot)	72-81	H
	17	(5/6) San Diego &	W	87-61	H
	19	(5/6) George Wash. (NR/23) &	W	95-60	H
	25	(5/6) Texas Tech (11/11) *	L	65-69	N

v# - Wachovia Women's Basketball Invitational at Richmond, Va.; ^ BIG EAST Tournament at Storrs, Conn.; & NCAA Championship (First and Second Rounds) at Notre Dame, Ind.; \* NCAA Championship (Regional Semifinal) at Memphis, Tenn.

## 2000-01 (34-2, 15-1 BIG EAST)

Coach: Muffet McGraw

Captains: Niele Ivey, Ruth Riley

Home: 15-0, Away: 11-2, Neutral: 8-0

Nov.	17	(6/5) Valparaiso	W	71-46	A
	20	(5/5) Arizona	W	95-65	H
	22	(5/5) Wisconsin (19) #	W	83-56	A
	24	(5/5) Georgia (6/6) #	W	75-73	N
	27	(4/4) Fordham	W	89-44	H
Dec.	3	(4/4) North Carolina \$	W	78-55	N
	6	(4/4) Villanova	W	64-33	H
	9	(4/4) Purdue (6/5)	W	72-61	H
	18	(3/3) Western Michigan	W	84-54	H
	21	(3/3) Marquette	W	75-56	A
	28	(3/3) USC	W	70-61	A
	31	(3/3) Rice	W	80-40	H
Jan.	3	(3/3) Virginia Tech	W	75-64	A
	6	(3/3) Rutgers (9/10)	W	67-46	H
	9	(3/3) St. John's	W	84-49	A
	13	(3/3) Virginia Tech	W	75-55	H
	15	(3/3) Connecticut (1/1)	W	92-76	H
	21	(3/3) Seton Hall	W	72-47	A
	24	(1/1) West Virginia	W	87-64	A
	31	(1/1) Providence	W	64-44	H
Feb.	2	(1/1) Boston College	W	81-65	A
	7	(1/1) Pittsburgh	W	72-58	H
	14	(1/1) Syracuse	W	75-61	A
	17	(1/1) Rutgers (11/14)	L	53-54	A



	20	(2/2) Miami (Fla.)	W	81-43	H
	24	(2/2) Georgetown	W	65-53	H
	27	(2/2) Pittsburgh	W	82-63	A
Mar.	4	(2/2) Georgetown ^	W	89-33	N
	5	(1/1) Virginia Tech ^	W	67-49	N
	6	(1/1) Connecticut (2/2) ^	L	76-78	A
	17	(2/2) Alcorn State &	W	98-49	H
	19	(2/2) Michigan &	W	88-54	H
	24	(2/2) Utah (17/16) *	W	69-54	N
	26	(2/2) Vanderbilt (10/13) *	W	72-64	N
	30	(2/2) Connecticut (1/1) **	W	90-75	N
Apr.	1	(2/2) Purdue (9/8) **	W	68-66	N

# – Coaches vs. Cancer Challenge at Madison, Wis.; \$ – Honda Elite 4 Classic at Lake Buena Vista, Fla.; ^ BIG EAST Tournament at Storrs, Conn.; & NCAA Championship (First and Second Rounds) at Notre Dame, Ind.; \* NCAA Championship (Regional Semifinal and Final) at Denver, Colo.; \*\* NCAA Women's Final Four (National Semifinal and Final) at St. Louis, Mo.

**2001-02 (20-10, 13-3 BIG EAST)**

Coach: Muffet McGraw

Captain: Ericka Haney

Home: 13-1, Away: 6-7, Neutral: 1-2

Nov.	18	(15/14) Valparaiso	W	42-35	H
	21	(15/15) Colorado State (20/22)	L	66-72	A
	24	(15/15) Arizona	L	70-72	A
	26	(23/23) Army	W	89-57	H
Dec.	2	(23/23) Michigan (16/17) ^	L	63-78	N
	6	Purdue (7/8)	L	57-70	A
	9	USC	W	62-49	H
	12	Western Michigan	W	71-48	H
	22	Marquette	W	60-33	H
	28	Rice	L	61-72	A
	31	DePaul	W	79-50	H
Jan.	2	Miami (Fla.)	W	69-65	A
	5	Providence	W	72-66	H
	9	Seton Hall	W	79-45	H
	12	Villanova	L	59-60	A
	19	Providence	W	69-41	A
	21	Connecticut (1/1)	L	53-80	A
	26	Virginia Tech (16/17)	W	64-57	H
	29	Syracuse	W	71-46	H
Feb.	2	Seton Hall	W	65-60	A
	5	Pittsburgh	W	68-56	A
	10	Boston College (16/18)	W	60-44	H
	13	(23) St. John's	W	66-31	H
	16	(23) Rutgers	W	57-52	A
	19	(22) West Virginia	W	72-63	H
	23	(22) Georgetown	W	86-66	A
	26	(21/25) Villanova	L	45-48	H
Mar.	3	(21/25) Syracuse *	L	79-84	N
	15	New Mexico **	W	58-44	N
	17	Tennessee (6/6) **	L	50-89	A

^ Women's College Basketball Showcase at Grand Rapids, Mich.; \* BIG EAST Tournament at Piscataway, N.J.; \*\* NCAA Championship (First and Second Rounds) at Knoxville, Tenn.

**2002-03 (21-11, 10-6 BIG EAST)**

Coach: Muffet McGraw

Captains: Alicia Ratay, Le'Tania Severe

Home: 9-4, Away: 10-4, Neutral: 2-3

Nov.	26	(10/10) Cleveland State	W	107-65	H
	29	(10/10) USC	W	69-57	A
Dec.	4	(9/9) Valparaiso	W	74-68	A
	7	(9/9) Arizona State #	W	81-52	A
	11	(8/8) DePaul	L	59-75	A
	14	(8/8) Temple	W	84-61	H
	21	(12/11) IPFW	W	82-54	H
	23	(12/11) Colorado State	W	46-45	H
	28	(12/12) Tennessee (5/5)	L	61-77	N

	31	(13/13) Marquette	W	75-68	A
Jan.	4	(13/13) Purdue (7/6)	L	54-71	H
	8	(16/17) West Virginia	W	66-59	A
	11	(16/17) Miami (Fla.)	L	70-80	H
	14	(21/20) St. John's	W	71-42	A
	18	(21/20) Rutgers	L	61-64	H
	20	(21/20) Connecticut (3/2)	L	52-73	H
	25	(NR/23) Villanova (20/24)	W	58-56	A
	29	(NR/24) Boston College (NR/25)	L	48-76	A
Feb.	1	(NR/24) West Virginia	W	69-64	H
	5	Georgetown	W	74-49	H
	9	Virginia Tech	L	50-53	A
	12	St. John's	W	76-48	H
	16	Providence	W	67-61	A
	23	Connecticut (1/1)	L	59-77	A
	26	Pittsburgh	W	77-69	H
Mar.	1	Seton Hall	W	62-60	H
	4	Syracuse	W	62-54	A
	8	Pittsburgh ^	W	73-65	N
	9	Villanova (20/18) ^	L	39-50	N
	23	Arizona (22/22) *	W	59-47	N
	25	Kansas State (8/7) *	W	59-53	A
	30	Purdue (10/10) **	L	47-66	N

# AstraZeneca Hoops for the Cure Classic II at Tempe, Ariz.; ^ BIG EAST Tournament at Piscataway, N.J.; \* NCAA Championship (First and Second Rounds) at Manhattan, Kan.; \*\* NCAA Championship (Regional Semifinal) at Dayton, Ohio

**2003-04 (21-11, 12-4 BIG EAST)**

Coach: Muffet McGraw

Captain: Le'Tania Severe

Home: 15-0, Away: 5-9, Neutral: 1-2

Nov.	14	(15/16) Auburn (22/25) #	W	77-64	N
	15	(15/16) Colorado (20/20) #	L (ot)	63-67	A
	21	(20/20) Valparaiso	W	74-57	H
	26	(17/17) Michigan State	L	63-92	A
	30	(17/17) Tennessee (3/3)	L	59-83	A
Dec.	4	Wisconsin	W	82-64	H
	7	Washington	L	74-85	A
	13	Dayton	W	78-41	H
	22	USC	W	73-62	H
	29	Colorado State	W	63-59	A
Jan.	1	Marquette	W	72-64	H
	4	Purdue (7/8) \$	L	63-76	A
	7	Georgetown	L	73-76	A
	10	Virginia Tech (16/15)	W	53-40	H
	13	Connecticut (4/4)	W	66-51	H
	17	West Virginia	L	51-64	A
	21	Syracuse	W	64-35	A
	24	Villanova (23/25)	W	38-36	H
	28	Miami (Fla.) (17/16)	W	59-50	A
	31	Boston College (NR/23)	W	52-50	H
Feb.	4	(23) Georgetown	W	66-52	H
	8	(23) Seton Hall	L	45-51	A
	14	Providence	W	81-51	H
	17	St. John's	W	69-56	A
	21	Pittsburgh	W	72-68	A
	25	Miami (Fla.) (21/19)	W	93-58	H
	28	Rutgers	L	55-69	A
Mar.	2	Syracuse	W	54-33	H
	7	Rutgers ^	L	45-51	N
	21	Southwest Missouri State *	W (ot)	69-65	H
	23	Middle Tennessee **	W	59-46	H
	27	Penn State (5/7) **	L	49-55	N

# WBCA Classic at Boulder, Colo.; \$ BIG EAST/Big Ten Challenge at West Lafayette, Ind.; ^ BIG EAST Tournament at Hartford, Conn.; \* NCAA Championship (First and Second Rounds) at Notre Dame, Ind.; \*\* NCAA Championship (Regional Semifinal) at Hartford, Conn.



# 2020-21 NOTRE DAME WOMEN'S BASKETBALL

## 2004-05 (27-6, 13-3 BIG EAST)

Coach: Muffet McGraw

Captains: Jacqueline Batteast, Teresa Borton,

Megan Duffy

Home: 14-2, Away: 11-3, Neutral: 2-1

Nov.	12	(10/11) Illinois State #	W	92-73	H
	14	(10/11) Nebraska #	W	73-57	H
	17	(11/10) Duke (6/6) #	W	76-65	H
	20	(11/10) Ohio St. (10/9) #	W	66-62	H
	22	(6/6) Colorado State	W	69-47	H
	26	(6/6) USC	W	60-56	A
	30	(3/3) Valparaiso	W	69-59	A
Dec.	2	(3/3) Michigan St. (15/15)	L (ot)	73-82	H
	9	(7/5) Dayton	W	65-39	A
	11	(7/5) Washington	W	72-58	H
	19	(7/5) Marquette	W	50-47	A
	30	(6/4) Northern Illinois	W	73-49	A
Jan.	2	(6/4) Seton Hall	W	54-33	H
	5	(4/3) Syracuse	W	75-58	H
	9	(4/3) at Villanova	L	54-59	A
	12	(7/6) Connecticut (16/16)	L	50-67	H
	16	(7/6) Purdue (20/20) \$	W	86-69	H
	19	(11/10) Syracuse	W	74-61	A
	23	(11/10) Rutgers (6/7)	W	63-47	H
	26	(6/7) St. John's	W	72-65	H
	30	(6/7) Connecticut (9/10)	W	65-59	A
Feb.	2	(6/7) Boston College (16/13)	W	64-57	H
	5	(6/7) Pittsburgh	W	75-47	A
	9	(6/7) Providence	W	75-57	A
	12	(6/7) Georgetown	W	72-58	H
	15	(5/7) Boston College (25/22)	W	54-47	A
	19	(5/7) Rutgers (10/10)	L	48-59	A
	26	(10/10) West Virginia	W	82-57	H
Mar.	1	(10/10) Seton Hall	W	41-35	A
	6	(10/10) West Virginia ^	W	70-59	N
	7	(10/10) Connecticut (13/14) ^	L	54-67	A
	19	(11/13) UC Santa Barbara *	W	61-51	N
	21	(11/13) Arizona State (NR/24) *	L	61-70	N

# Preseason WNIT; \$ BIG EAST/Big Ten Challenge at Notre Dame, Ind.; ^ BIG EAST Tournament at Hartford, Conn.; \* NCAA Championship (First and Second Rounds) at Fresno, Calif.

## 2005-06 (18-12, 8-8 BIG EAST)

Coach: Muffet McGraw

Captains: Megan Duffy, Courtney LaVere

Home: 8-5, Away: 7-6, Neutral: 3-1

Nov.	18	(15/16) Michigan	W	55-45	H
	20	(15/16) Western Michigan	W	71-68	A
	23	(13/15) Indiana	W	74-61	A
	27	(13/15) USC (24/21)	W	73-62	H
	29	(11/12) Iona	W	74-55	H
Dec.	4	(11/12) Wisconsin	W	77-72	A
	7	(10/10) Purdue (24/23)	L	54-65	A
	17	(13/14) Arkansas State #	W	77-54	N
	18	(13/14) Utah (22/21) #	W	68-55	N
	28	(12/11) Valparaiso	W	58-50	H
	31	(12/11) Tennessee (1/1)	L	51-62	H
Jan.	4	(12/12) St. John's	L	63-66	A
	7	(12/12) Seton Hall	L	61-74	H
	10	(20/19) Marquette	W (ot)	67-65	H
	14	(20/19) Louisville	L	51-61	A
	17	(24/22) DePaul (10/10)	W	78-75	H
	21	(24/22) Georgetown	W	54-52	A
	24	(21/21) Rutgers (10/9)	L	43-69	A
	28	(21/21) South Florida	L (ot)	64-68	H
	31	Syracuse	W	67-55	A
Feb.	4	Providence	W	66-48	H
	7	Villanova	L (ot)	65-69	H
	12	DePaul (17/15)	L	50-79	A

	19	Connecticut (8/6)	L	64-79	H
	22	West Virginia	W	70-58	A
	25	Cincinnati	W (ot)	75-66	A
	28	Pittsburgh	W	72-65	H
Mar.	4	South Florida ^	W	73-66	N
	5	Connecticut (7/7) ^	L	60-71	A
	19	Boston College *	L	61-78	N

# Duel in the Desert at Las Vegas, Nev.; ^ BIG EAST Tournament at Hartford, Conn.; \* NCAA Championship (First Round) at West Lafayette, Ind.

## 2006-07 (20-12, 10-6 BIG EAST)

Coach: Muffet McGraw

Captains: Tulyah Gaines, Breona Gray

Home: 14-2, Away: 5-8, Neutral: 1-2

Nov.	10	Central Michigan	W	88-66	H
	13	Bowling Green	W (ot)	85-81	A
	16	Penn State	L	49-75	A
	19	Western Michigan	W	87-67	H
	24	USC	L	58-69	A
	28	Richmond	W	87-66	H
Dec.	1	Michigan	W	61-58	A
	3	Indiana	L	51-54	H
	6	Purdue (10/9)	W	67-58	H
	16	IUPUI	W	75-65	H
	19	Valparaiso	W	60-59	A
	28	Prairie View A&M	W	94-55	H
	30	Tennessee (4/4)	L	54-78	A
Jan.	2	Seton Hall	W	64-61	A
	10	Cincinnati	W	81-70	H
	13	South Florida	L (ot)	78-87	A
	16	St. John's	W	83-65	H
	20	Syracuse	W	83-55	H
	23	Marquette (17/18)	L	62-71	A
	27	Connecticut (7/5)	L	47-64	A
	31	Pittsburgh	L	62-71	A
Feb.	4	West Virginia	W	77-67	H
	7	Louisville (17/16)	W	64-55	H
	11	DePaul	W	78-70	H
	13	Villanova	W	75-58	A
	17	Providence	W	82-65	A
	21	Georgetown	W	73-48	H
	24	Rutgers (21/22)	L	60-76	H
	26	DePaul	L	73-87	A
Mar.	3	DePaul ^	L	71-76	N
	18	California *	W	62-59	N
	20	North Carolina (2/2) *	L	51-60	N

^ BIG EAST Tournament at Hartford, Conn.; \* NCAA Championship (First and Second Rounds) at Pittsburgh, Pa.

## 2007-08 (25-9, 11-5 BIG EAST)

Coach: Muffet McGraw

Captains: Charel Allen, Tulyah Gaines, Amanda Ispis

Home: 13-3, Away: 10-4, Neutral: 2-2

Nov.	9	(24) Miami (Ohio) #	W	98-50	H
	13	(23/25) Western Kentucky #	W	78-59	H
	16	(23/25) Maryland (3/3) #	L	59-75	A
	20	(23/24) Central Michigan	W	94-41	A
	24	(23/24) Boston College	W	88-58	H
	27	(22/23) Canisius	W	93-47	H
Dec.	2	(22/23) Michigan	W	77-46	H
	5	(16/20) Bowling Green	W (ot)	86-84	A
	8	(16/20) Purdue	W	61-48	A
	12	(17/17) Valparaiso	W	94-56	H
	21	(17/17) IUPUI	W	67-44	A
	29	(16/16) Saint Francis (Pa.)	W	82-39	H



Jan.	2	(14/14) Richmond	W	84-59	A
	5	(14/14) Tennessee (3/3)	L	63-87	H
	8	(14/14) Louisville	W	82-74	A
	13	(14/14) West Virginia (16/16)	L	50-56	A
	16	(17/15) Villanova	W	69-58	H
	19	(17/15) Georgetown	W	104-86	A
	22	(16/16) DePaul (NR/25)	L	80-81	H
	27	(16/16) Connecticut (1/1)	L	64-81	H
	30	(20/20) Providence	W	85-54	H
Feb.	2	(20/20) Cincinnati	W	73-41	A
	10	(16/17) Pittsburgh (15/15)	W	81-66	H
	13	(16/16) Marquette	W	99-76	H
	16	(16/16) Syracuse (21/23)	W	79-67	A
	19	(14/14) Rutgers (5/4)	L	51-57	A
	24	(14/14) DePaul	W	66-64	A
	27	(14/14) South Florida	W	92-49	H
Mar.	1	(14/14) Seton Hall	W	70-55	H
	3	(9/14) St. John's	L	51-61	A
	9	(9/15) Pittsburgh ^	L	53-64	N
	23	(15/19) SMU *	W	75-62	N
	25	(15/19) Oklahoma (14/13) *	W (ot)	79-75	N
	30	(15/19) Tennessee (3/3) **	L	64-74	N

# Preseason WNIT; ^ BIG EAST Tournament at Hartford, Conn.; \* NCAA Championship (First and Second Rounds) at West Lafayette, Ind.; \*\* NCAA Championship (Regional Semifinal) at Oklahoma City, Okla.

**2008-09 (22-9, 10-6 BIG EAST)**

Coach: Muffet McGraw

Captains: Ashley Barlow, Melissa Lechlitner,

Lindsay Schrader

Home: 11-3, Away: 10-5, Neutral: 1-1

Nov.	16	(16/14) LSU (24/22) #	W	62-53	A
	19	(15/15) Evansville	W	96-61	H
	23	(15/15) Boston College	W	102-54	A
	25	(14/10) Georgia Southern	W	85-36	H
	29	(14/10) Michigan State (24)	W	78-72	H
Dec.	2	(11/8) Eastern Michigan	W	83-63	A
	7	(11/8) Purdue (17/20)	W	62-51	H
	10	(8/8) Michigan	L (ot)	59-63	A
	13	(8/8) Valparaiso	W	63-55	A
	20	(13/7) Loyola (Ill.)	W	89-45	H
	28	(12/6) Charlotte	W	68-61	A
	30	(12/6) Vanderbilt (20/19)	W	59-57	A
Jan.	3	(12/6) Seton Hall	W	66-60	A
	6	(12/4) DePaul	W	86-62	A
	10	(12/4) Georgetown	W	84-63	H
	13	(10/4) Marquette	L	65-75	A
	17	(10/4) St. John's	W	70-67	H
	24	(13/9) Villanova	L	48-55	A
	27	(17/13) Rutgers	L	68-78	H
	31	(17/13) Cincinnati	W	66-50	H
Feb.	3	(19/16) Pittsburgh (22/24)	L	70-82	A
	8	(19/16) DePaul (25/25)	W	62-59	H
	11	(22/22) Louisville (10/12)	L	66-71	H
	17	(24/24) South Florida	W	86-79	A
	22	(24/24) Connecticut (1/1)	L	66-76	A
	24	(23/22) Syracuse	W	90-79	H
	28	(23/22) Providence	W	65-56	A
Mar.	2	(20/22) West Virginia	W	72-66	H
	7	(20/17) St. John's ^	W	62-45	N
	8	(20/17) Villanova ^	L	47-58	N
	22	(23/20) Minnesota *	L	71-79	H

# State Farm Trip-Off Classic at Baton Rouge, La.; ^ BIG EAST Tournament at Hartford, Conn.; \* NCAA Championship (First Round) at Notre Dame, Ind.

**2009-10 (29-6, 12-4 BIG EAST)**

Coach: Muffet McGraw

Captains: Ashley Barlow, Melissa Lechlitner,

Lindsay Schrader

Home: 16-1, Away: 8-4, Neutral: 5-1

Nov.	15	(4/7) Arkansas-Pine Bluff	W	102-57	H
	19	(5/6) Michigan State (21/21)	W	68-67	A
	22	(5/6) Iona	W	80-45	H
	26	(5/6) San Diego State (23/24) #	W	84-79	N
	27	(5/6) South Carolina #	W	78-55	N
	28	(5/6) Oklahoma (20/17) #	W	81-71	N
Dec.	2	(5/6) Eastern Michigan	W	69-59	H
	8	(3/4) IPFW	W	96-60	H
	12	(3/4) Valparaiso	W	88-47	H
	20	(4/4) Charlotte	W	90-31	H
	29	(3/3) Central Florida	W	85-52	A
	31	(3/3) Vanderbilt (18/16)	W	74-69	H
Jan.	4	(3/3) Purdue	W	79-75	A
	9	(3/3) Villanova	W	81-46	H
	12	(3/3) South Florida	W	81-64	H
	16	(3/3) Connecticut (1/1)	L	46-70	A
	19	(4/5) Louisville	W	78-60	A
	24	(4/5) West Virginia (16/11)	W	74-66	H
	27	(3/3) Providence	W	84-59	H
	30	(3/3) Syracuse	W	74-73	A
Feb.	1	(3/3) Rutgers	W	75-63	A
	6	(3/3) Pittsburgh	W	86-76	H
	9	(4/3) Cincinnati	W	66-50	A
	14	(4/3) DePaul	W	90-66	H
	16	(4/3) St. John's (22/23)	L	71-76	A
	20	(4/3) Georgetown (14/12)	L	66-76	A
	23	(7/8) Marquette	W	82-67	H
	27	(7/8) Seton Hall	W	72-47	A
Mar.	1	(6/8) Connecticut (1/1)	L	51-76	H
	6	(6/7) Louisville ^	W	89-52	N
	7	(6/7) St. John's (16/16) ^	W	75-67	N
	8	(6/7) Connecticut (1/1) ^	L	44-59	A
	21	(7/7) Cleveland State *	W	86-58	H
	23	(7/7) Vermont *	W	84-66	H
	28	(7/7) Oklahoma (12/12) **	L (ot)	72-77	N

# Paradise Jam at St. Thomas, U.S. Virgin Islands; ^ BIG EAST Tournament at Hartford, Conn.; \* NCAA Championship (First and Second Rounds) at Notre Dame, Ind.; \*\* NCAA Tournament (Regional Semifinal) at Kansas City, Mo.

**2010-11 (31-8, 13-3 BIG EAST)**

Coach: Muffet McGraw

Captains: Becca Bruszewski, Brittany Mallory

Home: 15-2, Away: 8-5, Neutral: 8-1

Nov.	12	(12/12) New Hampshire	W	99-48	H
	15	(12/12) Morehead State	W	91-28	H
	18	(12/12) UCLA (15/15)	L (2ot)	83-86	H
	21	(12/12) Kentucky (9/10)	L	76-81	A
	26	(18/16) IUPUI #	W	95-29	H
	27	(18/16) Wake Forest #	W	92-69	H
	28	(18/16) Butler #	W	85-54	H
Dec.	1	(16/16) Baylor (2/3)	L	65-76	A
	5	(16/16) Purdue	W	72-51	H
	8	(18/18) Providence	W	79-43	A
	11	(18/18) Creighton	W	91-54	H
	20	(17/16) Valparaiso	W	94-43	A
	29	(16/14) Gonzaga %	W	70-61	N
	30	(16/14) Loyola Marymount %	W	91-47	N
Jan.	2	(16/14) Southeast Missouri State	W	97-21	H
	5	(13/12) Marquette	W	73-55	A
	8	(13/12) Connecticut (2/2)	L	76-79	H
	12	(12/12) Louisville	W	80-60	H
	15	(12/12) Pittsburgh	W	82-50	A
	18	(11/10) Georgetown (16/17)	W	80-58	H



# 2020-21 NOTRE DAME WOMEN'S BASKETBALL

	23	(11/10) St. John's (NR/23)	W	69-36	H
	29	(9/9) Villanova	W	58-43	A
Feb.	1	(8/8) Syracuse (NR/25)	W	71-48	H
	5	(8/8) South Florida	W	76-68	A
	8	(8/8) Seton Hall	W	89-38	H
	12	(8/8) Rutgers	W	71-49	H
	19	(8/8) Connecticut (2/2)	L	57-78	A
	22	(8/7) West Virginia (19/18)	W	72-60	A
	26	(8/7) Cincinnati	W	66-48	H
	28	(7/7) DePaul (12/11)	L	69-70	A
Mar.	6	(7/8) Louisville ^	W	63-53	N
	7	(10/8) DePaul (9/13) ^	W	71-67	N
	8	(10/7) Connecticut (1/1) ^	L	64-73	A
	19	(9/7) Utah *	W	67-54	A
	21	(9/7) Temple *	W	77-64	N
	26	(9/7) Oklahoma (21/20) **	W	78-53	N
	28	(9/7) Tennessee (4/4) ***	W	73-59	N
Apr.	3	(9/7) Connecticut (1/1) ***	W	72-63	N
	5	(9/7) Texas A&M (7/8) ***	L	70-76	N

# WBCA Classic at Notre Dame, Ind.; % State Farm Holiday Hoops Classic at Seattle, Wash.; ^ BIG EAST Tournament at Hartford, Conn.; \* NCAA Championship (First and Second Rounds) at Salt Lake City, Utah; \*\* NCAA Championship (Regional Semifinal and Final) at Dayton, Ohio; \*\*\* NCAA Women's Final Four (National Semifinal and Final) at Indianapolis, Ind.

## 2011-12 (35-4, 15-1 BIG EAST)

Coach: Muffet McGraw

Captains: Brittany Mallory, Natalie Novosel, Devereaux Peters

Home: 17-1, Away: 11-2, Neutral: 7-1

Nov.	11	(2/2) Akron #	W	81-61	H
	13	(2/2) Indiana State #	W	99-34	H
	17	(2/2) Hartford #	W	98-43	H
	20	(2/2) Baylor (1/1) #	L	81-94	A
	25	(4/3) USC %	W	80-58	N
	26	(4/3) Duke (7/6) %	W	56-54	N
Dec.	2	(3/3) Pennsylvania	W	69-38	H
	4	(3/3) Creighton	W	76-48	A
	7	(3/3) Marquette	W	95-42	H
	10	(3/3) Purdue (12/14)	W	66-38	A
	18	(3/3) Kentucky (8/7)	W	92-83	H
	20	(3/3) Central Florida	W	90-38	H
	28	(3/3) Longwood	W	92-26	H
	30	(3/3) Mercer	W	128-42	A
Jan.	4	(3/3) Seton Hall	W	74-36	A
	7	(3/3) Connecticut (2/2)	W (ot)	74-67	H
	10	(2/2) Georgetown (18/17)	W	80-60	A
	14	(2/2) Cincinnati	W	76-50	A
	17	(2/2) Pittsburgh	W	120-44	H
	21	(2/2) Villanova	W	76-43	H
	23	(2/2) Tennessee (7/9)	W	72-44	H
	28	(2/2) St. John's	W	71-56	A
	31	(2/2) Rutgers (13/14)	W	71-41	A
Feb.	5	(2/2) DePaul (NR/23)	W	90-70	H
	7	(2/2) Syracuse	W	74-55	A
	12	(2/2) West Virginia	L	63-65	H
	14	(4/4) Providence	W	66-47	H
	20	(3/4) Louisville (16/16)	W	68-52	A
	25	(3/3) South Florida	W	80-68	H
	27	(3/3) Connecticut (4/4)	W	72-59	A
Mar.	4	(3/3) DePaul (NR/23) ^	W	69-54	N
	5	(3/3) West Virginia (25) ^	W	73-45	N
	6	(3/3) Connecticut (4/4) ^	L	54-63	A
	18	(4/4) Liberty *	W	74-43	H
	20	(4/4) California *	W	73-62	H
	25	(4/4) St. Bonaventure (21/25) **	W	79-35	N
	27	(4/4) Maryland (5/5) **	W	80-49	N
Apr.	1	(4/4) Connecticut (3/3) ***	W (ot)	83-75	N
	3	(4/4) Baylor (1/1) ***	L	61-80	N

# Preseason WNIT; % Junkanoo Jam at Freeport, Bahamas; ^ BIG EAST Tournament at Hartford, Conn.; \* NCAA Championship (First and Second Rounds) at Notre Dame, Ind.; \*\* NCAA Championship (Regional Semifinal and Final) at Raleigh, N.C.; \*\*\* NCAA Women's Final Four (National Semifinal and Final) at Denver, Colo.

## 2012-13 (35-2, 16-0 BIG EAST)

Coach: Muffet McGraw

Captains: Skylar Diggins, Kaila Turner

Home: 13-1, Away: 13-0, Neutral: 9-1

Nov.	9	(7/6) Ohio State (19/21) #	W	57-51	N
	18	(7/6) Massachusetts	W	94-50	H
	20	(5/5) Mercer	W	93-36	H
	23	(5/5) UCLA (19/22)	W	76-64	A
	29	(5/5) Central Michigan	W	72-63	A
Dec.	5	(5/5) Baylor (3/3)	L	61-73	H
	8	(5/5) Utah State	W	109-70	H
	19	(5/5) Alabama A&M %	W	100-39	N
	20	(5/5) Kansas State %	W	87-57	N
	21	(5/5) Texas A&M (22/22) %	W	83-74	N
	29	(5/5) Purdue (11/11)	W	74-47	H
	31	(5/5) St. Francis (Pa.)	W	128-55	H
Jan.	5	(5/5) Connecticut (1/1)	W	73-72	A
	8	(2/3) South Florida	W (ot)	75-71	A
	13	(2/3) Rutgers	W	71-46	H
	15	(2/3) Georgetown	W	79-64	H
	20	(2/3) St. John's	W	74-50	H
	23	(2/3) Pittsburgh	W	73-47	A
	26	(2/3) Providence	W	89-44	H
	28	(2/3) Tennessee (9/9)	W	77-67	A
Feb.	2	(2/3) Cincinnati	W	64-42	H
	5	(2/3) Villanova	W	59-52	A
	9	(2/3) Seton Hall	W	69-49	A
	11	(2/3) Louisville (10/11)	W	93-64	H
	17	(2/3) Marquette	W	87-49	A
	24	(2/2) DePaul	W	84-56	A
	26	(2/2) Syracuse (22/20)	W	79-68	H
Mar.	2	(2/2) Providence	W	92-57	A
	4	(2/2) Connecticut (3/3)	W (3ot)	96-87	H
	10	(2/2) South Florida ^	W	75-66	N
	11	(2/2) Louisville (16/15) ^	W	83-59	N
	12	(2/2) Connecticut (3/3) ^	W	61-59	A
	24	(2/2) Tennessee-Martin *	W	97-64	N
	26	(2/2) Iowa *	W	74-57	A
	31	(2/2) Kansas **	W	93-63	N
Apr.	2	(2/2) Duke (5/5) ***	W	87-76	N
	7	(2/2) Connecticut (3/3) ***	L	65-83	N

# Carrier Classic at Mount Pleasant, S.C.; % World Vision Classic at Las Vegas, Nev.; ^ BIG EAST Tournament at Hartford, Conn.; \* NCAA Championship (First and Second Rounds) at Iowa City, Iowa; \*\* NCAA Championship (Regional Semifinal and Final) at Norfolk, Va.; \*\*\* NCAA Women's Final Four (National Semifinal) at New Orleans, La.

## 2013-14 (37-1, 16-0 ACC)

Coach: Muffet McGraw

Captains: Natalie Achonwa, Ariel Braker, Kayla McBride

Home: 17-0, Away: 13-0, Neutral: 7-1

Nov.	9	(6/7) UNC Wilmington	W	99-50	H
	11	(6/6) Michigan State (19/18)	W	81-62	H
	16	(6/6) Valparaiso	W	96-46	H
	23	(5/6) Pennsylvania	W	76-54	A
	26	(5/6) DePaul (25/25)	W	92-76	H
Dec.	1	(5/6) Duquesne #	W	100-61	N
	4	(4/5) Penn State (10/11) %	W	77-67	A
	7	(4/5) UCLA	W	90-48	H
	14	(4/4) Michigan	W	86-64	A
	22	(4/4) Central Michigan	W	106-72	H
	29	(2/2) Oregon State	W	70-58	A
Jan.	2	(2/2) South Dakota State	W	94-51	H



	5	(2/2) Clemson	W	71-51	H
	9	(2/2) Boston College	W	95-53	H
	12	(2/2) Virginia	W	79-72	A
	16	(2/2) Pittsburgh	W	109-66	A
	20	(2/2) Tennessee (11/10)	W	86-70	A
	23	(2/2) Miami (Fla.)	W	79-52	H
	27	(2/2) Maryland (8/6)	W	87-83	A
	30	(2/2) Virginia Tech	W	74-48	H
Feb.	2	(2/2) Duke (3/3)	W	88-67	A
	6	(2/2) Florida State	W	81-60	A
	9	(2/2) Syracuse	W	101-64	H
	13	(2/2) Boston College	W	82-61	A
	17	(2/2) Georgia Tech	W	87-72	H
	20	(2/2) Wake Forest	W	86-61	A
	23	(2/2) Duke (7/7)	W	81-70	H
	27	(2/2) North Carolina (14/11)	W	100-75	H
Mar.	2	(2/2) N.C. State (13/17)	W	84-60	A
	7	(2/2) Florida State ^	W	83-57	N
	8	(2/2) N.C. State (14/17) ^	W	83-48	N
	9	(2/2) Duke (10/10) ^	W	69-53	N
	22	(2/2) Robert Morris *	W	93-42	N
	24	(2/2) Arizona State *	W	84-67	N
	29	(2/2) Oklahoma St. (21/18) **	W	89-72	H
	31	(2/2) Baylor (5/6) **	W	88-69	H
Apr.	6	(2/2) Maryland (11/9) ***	W	87-61	N
	8	(2/2) Connecticut (1/1) ***	L	58-79	N

# at Toronto, Ontario; % Big Ten/ACC Challenge at University Park, Pa.; ^ ACC Tournament at Greensboro, N.C.; \* NCAA Championship (First and Second Rounds) at Toledo, Ohio; \*\* NCAA Championship (Regional Semifinal and Final) at Notre Dame, Ind.; \*\*\* NCAA Women's Final Four (National Semifinal and Final) at Nashville, Tenn.

**2014-15 (36-3, 15-1 ACC)**

Coach: Muffet McGraw

Captains: Whitney Holloway, Michaela Mabrey, Markisha Wright

Home: 19-1, Away: 10-1, Neutral: 7-1

Nov.	14	(3/3) UMass Lowell	W	105-51	H
	19	(3/2) Michigan State (15/17)	W	71-63	A
	21	(3/2) Chattanooga	W	88-53	H
	23	(3/2) Holy Cross +	W	104-29	H
	24	(2/2) Harvard +	W	97-43	H
	25	(2/1) Quinnipiac +	W	112-52	H
	30	(2/1) Kansas #	W	89-47	N
Dec.	3	(2/1) Maryland (15/10) %	W	92-72	H
	6	(2/1) Connecticut (3/3) S	L	58-76	H
	10	(5/4) DePaul (25/25)	W (ot)	94-93	A
	13	(5/4) Michigan	W	70-50	H
	21	(5/4) Saint Joseph's (Pa.)	W	64-50	H
	28	(4/4) UCLA	W	82-67	A
Jan.	2	(4/4) Florida State	W	74-68	H
	4	(4/4) Syracuse (21/22)	W	85-74	A
	8	(4/4) Miami (Fla.)	L	63-78	A
	11	(4/4) Boston College	W	104-58	H
	15	(7/7) North Carolina (12/10)	W	89-79	A
	19	(6/7) Tennessee (5/6)	W	88-77	H
	22	(6/5) Georgia Tech	W	89-76	H
	24	(6/5) Clemson	W	74-36	A
	29	(4/4) Virginia Tech	W	74-50	A
Feb.	1	(4/4) Wake Forest	W	92-63	H
	5	(4/4) Virginia	W	75-54	H
	8	(4/4) Boston College	W	89-56	A
	16	(4/4) Duke (10/11)	W	63-50	H
	19	(4/4) Georgia Tech	W	71-61	A
	23	(4/4) Louisville (8/7)	W	68-52	H
	26	(4/4) Pittsburgh	W	87-59	H
Mar.	1	(4/4) N.C. State	W	67-60	A
	6	(2/2) Miami (Fla.) ^	W	77-61	N
	7	(2/2) Duke (16/16) ^	W	55-49	N

	8	(2/2) Florida State (7/6) ^	W	71-58	N
	20	(2/2) Montana *	W	77-43	H
	22	(2/2) DePaul *	W	79-67	H
	27	(2/2) Stanford (14/17) **	W	81-60	N
	29	(2/2) Baylor (5/6) **	W	77-68	N
Apr.	5	(2/2) S. Carolina (3/4) ***	W	66-65	N
	7	(2/2) Connecticut (1/1) ***	L	53-63	N

+ Naismith Memorial Basketball Hall of Fame Women's Challenge at Notre Dame, Ind.; # Naismith Memorial Basketball Hall of Fame Women's Challenge at Uncasville, Conn.; % ACC/Big Ten Challenge at Fort Wayne, Ind.; § Jimmy V Women's Classic at Notre Dame, Ind.; ^ ACC Tournament at Greensboro, N.C.; \* NCAA Championship (First and Second Rounds) at Notre Dame, Ind.; \*\* NCAA Championship (Regional Semifinal and Final) at Oklahoma City, Okla.; \*\*\* NCAA Women's Final Four (National Semifinal and Final) at Tampa, Fla.

**2015-16 (33-2, 16-0 ACC)**

Coach: Muffet McGraw

Captains: Lindsay Allen, Michaela Mabrey, Taya Reimer

Home: 16-0, Away: 12-1, Neutral: 5-1

Nov.	15	(3/3) Bucknell	W	85-54	H
	18	(3/3) Toledo	W	76-54	A
	21	(3/3) South Dakota State	W	75-64	A
	23	(3/3) Valparaiso	W	110-54	A
	27	(3/3) Denver +	W	94-52	H
	28	(3/3) UCLA +	W	92-84	N
Dec.	2	(3/3) Ohio State (10/12) %	W	75-72	H
	5	(3/3) Connecticut (1/1) S	L	81-91	A
	9	(3/3) DePaul (18/17)	W	95-90	H
	12	(3/3) TCU	W	88-72	A
	21	(3/3) Saint Joseph's (Pa.)	W	91-55	A
	28	(3/3) Oregon State (10/9)	W	62-61	H
	30	(3/3) Georgia Tech	W	85-76	H
Jan.	3	(3/3) Pittsburgh	W	65-55	A
	7	(3/3) Virginia	W	74-46	A
	10	(3/3) North Carolina	W	88-54	H
	14	(3/3) Boston College	W	63-50	A
	18	(3/3) Tennessee (18/15)	W	79-66	H
	21	(3/3) Syracuse (RV/24)	W	90-62	H
	24	(3/3) Virginia Tech	W	80-41	H
	28	(3/3) Georgia Tech	W	54-42	A
Feb.	1	(3/3) Duke	W	68-61	A
	4	(3/3) NC State	W	82-46	H
	7	(3/3) Louisville (13/13)	W	66-61	A
	14	(3/3) Miami (Fla.) (19/17)	W	90-69	H
	18	(2/3) Wake Forest	W	86-52	A
	22	(2/3) Florida State (12/9)	W	73-66	A
	25	(2/3) Clemson	W	71-52	H
	27	(2/3) Boston College	W	70-58	H
Mar.	4	(2/3) Duke ^	W	83-54	N
	5	(2/3) Miami (Fla.) (21/21) ^	W	78-67	N
	6	(2/3) Syracuse (17/17) ^	W	68-57	N
	19	(2/3) North Carolina A&T *	W	95-61	H
	21	(2/3) Indiana *	W	97-70	H
	25	(2/3) Stanford (13/16) **	L	84-90	N

+ Junkanoo Jam at Freeport, Bahamas; % Big Ten/ACC Challenge at Notre Dame, Ind.; § - Jimmy V Classic at Storrs, Connecticut; ^ ACC Tournament at Greensboro, N.C.; \* NCAA Championship (First and Second Rounds) at Notre Dame, Ind.; \*\* NCAA Championship (Regional Semifinal) at Lexington, Ky.



# 2020-21 NOTRE DAME WOMEN'S BASKETBALL

## 2016-17 (33-4, 15-1 ACC)

Coach: Muffet McGraw

Captains: Lindsay Allen, Kristina Nelson,

Kathryn Westbeld

Home: 16-1, Away: 12-2, Neutral: 5-1

Nov.	11	(1/2) Central Michigan +	W	107-47	H
	14	(1/2) Fordham +	W	67-36	H
	17	(1/1) Green Bay +	W	71-67	H
	20	(1/1) Washington (17/15) +	W	71-60	H
	22	(1/1) UL-Lafayette %	W	91-51	N
	26	(1/1) TCU	W	92-59	H
	30	(1/1) Iowa S	W	73-58	A
Dec.	4	(1/1) Valparaiso	W	114-54	H
	7	(2/1) Connecticut (1/2)	L	61-72	H
	10	(2/1) DePaul (16/15)	W	75-61	A
	18	(2/2) Toledo	W	85-68	A
	20	(2/2) Michigan State	W	79-61	A
	27	(2/2) Chattanooga	W	79-58	A
	29	(2/2) NC State	L	62-70	A
Jan.	2	(7/2) Georgia Tech	W	55-38	A
	5	(7/6) Wake Forest	W	92-72	H
	8	(7/6) Miami (Fla.) (14/14)	W	67-55	A
	12	(6/6) Pittsburgh	W	86-54	H
	16	(6/6) Tennessee	L	69-71	A
	19	(6/9) Boston College	W	80-69	A
	22	(6/9) North Carolina	W	77-55	A
	26	(8/9) Duke (14/15)	W	62-58	H
	29	(8/9) Virginia	W	82-74	H
Feb.	2	(7/8) Virginia Tech	W	76-59	A
	6	(7/8) Louisville (9/7)	W	85-66	H
	12	(7/7) Georgia Tech	W	90-69	H
	16	(7/6) Clemson	W	84-80	A
	19	(7/6) Syracuse (21/21)	W	85-80	A
	23	(5/4) Boston College	W	82-45	H
	26	(5/4) Florida State (8/11)	W	79-61	H
Mar.	3	(3/3) Virginia ^	W	76-59	N
	4	(3/3) Louisville (14/13) ^	W	84-73	N
	5	(3/3) Duke (13/11) ^	W	84-61	N
	17	(2/2) Robert Morris *	W	79-49	H
	19	(2/2) Purdue *	W (ot)	88-82	H
	24	(2/2) Ohio State (11/10) **	W	99-76	N
	26	(2/2) Stanford (6/6) **	L	75-76	N

+ Preseason WNIT at Notre Dame, Ind.; % at Campbell Center and Tudor Fieldhouse, Houston, Texas.; S ACC/Big Ten Challenge at Iowa City, Iowa.; ^ ACC Tournament at Conway, S.C.; \* NCAA Championship (First and Second Rounds) at Notre Dame, Ind.; \*\* NCAA Championship (Regional and Final) at Lexington, Ky.

## 2017-18 (35-3, 15-1 ACC)

NCAA National Champions

Coach: Muffet McGraw

Home: 15-0, Away: 11-2, Neutral: 9-1

Nov.	11	(6/5) Mount St. Mary's	W	121-65	H
	14	(6/5) Western Ky (RV/-)	W	78-65	A
	19	(6/5) Oregon State (18/17)	W	72-67	A
	24	(6/6) ETSU +	W	77-46	N
	25	(6/6) USF (17/16) +	W	76-66	N
	26	(6/6) South Carolina (3/2) +	W	92-85	N
	29	(3/2) Michigan (22/20) S	W	83-63	A
Dec.	3	(3/2) UConn (1/1) #	L	80-71	A
	6	(3/2) Michigan State	W	90-59	H
	9	(3/2) Penn	W	66-54	A
	17	(2/2) DePaul (-/RV)	W	91-82	H
	20	(2/2) Marquette (RV/-)	W (OT)	91-85	H
	28	(2/2) Syracuse (RV/23)	W	87-72	H
	31	(2/2) Wake Forest	W	96-73	A
Jan.	4	(2/2) Miami (RV/RV)	W	83-76	H
	7	(2/2) Georgia Tech (RV/RV)	W	77-54	H

	11	(2/2) Louisville (3/4)	L	100-67	A
	14	(2/2) Boston College	W	89-60	H
	18	(5/5) Tennessee (6/7)	W	84-70	H
	21	(5/5) Clemson	W	90-37	H
	25	(5/5) Pittsburgh	W	87-53	A
	28	(5/5) Florida State (8/8)	W	100-69	A
Feb.	1	(5/5) North Carolina	W	94-62	H
	4	(5/5) Duke (19/19)	W	72-54	A
	11	(5/5) Georgia Tech	W	85-69	H
	15	(5/4) Virginia (-/RV)	W	83-69	A
	18	(5/4) Boston College	W	89-55	A
	22	(5/4) Virginia Tech	W	89-59	H
	25	(5/4) NC State (21/22)	W	86-67	H
Mar.	2	(5/4) Virginia ^	W	83-47	N
	3	(5/4) Florida State (11/11) ^	W	90-80	N
	4	(5/4) Louisville (4/5) ^	L	74-72	N
	16	(5/6) CSUN *	W	99-81	H
	18	(5/6) Villanova *	W	98-72	H
	24	(5/6) Texas A&M (15/14) **	W	90-84	N
	26	(5/6) Oregon (6/5) ***	W	84-74	N
	30	(5/6) UConn (1/1) ***	W (OT)	91-89	N
April	1	(5/6) Mississippi State (2/4) ***	W	61-58	N

+ Gulf Coast Showcase at Ft. Myers, Florida; S ACC/Big Ten Challenge at Ann Arbor, Michigan.; # Jimmy V Classic at Hartford, Connecticut; ^ ACC Tournament at Greensboro, North Carolina; \* NCAA First and Second Rounds at Notre Dame, Ind.; \*\* NCAA Regionals at Spokane, Washington; \*\*\* NCAA Final Four at Columbus, Ohio.

## 2018-19 (35-4, 14-2 ACC)

Coach: Muffet McGraw

Home: 16-1, Away: 10-2, Neutral: 9-1

Nov.	9	(1/1) Harvard	W	103-58	H
	12	(1/1) Penn	W	75-55	H
	17	(1/1) DePaul (15/15)	W	101-77	A
	22	(1/1) Gonzaga +	W	81-65	N
	23	(1/1) Drake +	W	82-64	N
	24	(1/1) Oregon State (9/8) +	W	91-81	N
	29	(1/1) Iowa (14/15) S	W	105-71	H
Dec.	2	(1/1) UConn (2/2) #	L	89-71	H
	8	(2/2) Toledo	W	72-56	A
	16	(2/2) Binghamton	W	103-53	H
	19	(2/2) Western Kentucky	W	94-53	H
	22	(2/2) Marquette (19/17)	W	87-63	A
	30	(2/2) Lehigh	W	95-68	H
Jan.	3	(2/2) Pittsburgh	W	100-44	H
	6	(2/2) Georgia Tech	W	76-55	A
	10	(1/1) Louisville (2/2)	W	82-68	H
	13	(1/1) Wake Forest	W	78-48	H
	16	(1/1) Virginia Tech	W	80-51	A
	20	(1/1) Boston College	W	92-63	H
	24	(1/1) Tennessee	W	77-62	A
	27	(1/1) North Carolina	L	78-73	A
	31	(5/5) Clemson	W	101-63	A
Feb.	3	(5/5) Georgia Tech	W	90-50	H
	7	(4/4) Miami (25/25)	L	72-65	A
	10	(4/4) Florida State (24/19)	W	97-70	H
	13	(6/6) Boston College	W	97-47	A
	18	(5/5) NC State (9/11)	W	95-72	A
	21	(5/5) Duke	W	89-61	H
	25	(4/4) Syracuse (17/18)	W	98-68	A
Mar.	3	(4/4) Virginia	W	103-66	H
	8	(4/4) North Carolina ^	W	95-77	N
	9	(4/4) Syracuse (18/16) ^	W	91-66	N
	10	(4/4) Louisville (3/3) ^	W	99-79	N
	23	(3/3) Bethune-Cookman *	W	92-50	H
	25	(3/3) Michigan State *	W	91-63	H
	30	(3/3) Texas A&M (17/19) **	W	87-80	N
April	1	(3/3) Stanford (6/6) **	W	84-68	N
	5	(3/3) UConn (2/2) ***	W	81-76	N
	7	(3/3) Baylor (1/1) ***	L	82-81	N

+ Vancouver Showcase; \$ ACC/Big Ten Challenge; # Jimmy V Classic; ^ ACC Tournament in Greensboro, North Carolina; \* NCAA First and Second Rounds; \*\* NCAA Regionals in Chicago, Illinois; \*\*\* NCAA Final Four in Tampa, Florida

## 2019-20 (13-18, 8-10 ACC)

Coach: Muffet McGraw

Home: 6-9, Away: 6-6, Neutral: 1-3

Nov.	5	(16/14) Fordham	W	60-55	A
	8	(16/14) Loyola Maryland	W	84-60	H
	11	(15/14) Tennessee	L	74-63	H
	14	(15/14) Michigan State (16/21)	L	72-69	H
	20	(RV/RV) Toledo	W	54-51	H
	23	(RV/RV) Michigan (21/19)	W	76-72	A
	28	(RV/RV) FGCU +	L	69-60	N
	29	(RV/RV) South Dakota State +	L	65-59	N
	30	(RV/RV) USF (21/20) +	W	67-51	N
Dec.	4	(RV/RV) Minnesota (RV/RV) \$	L	75-67	H
	8	(RV/RV) UConn (4/4) #	L	81-57	A
	11	DePaul (16/16)	L	105-94	H
	29	Clemson	L	71-55	H
Jan.	2	Pittsburgh	W	60-52	A
	5	Syracuse	L (OT)	74-63	A
	9	Boston College	L	75-65	H
	12	NC State (9/8)	L	90-56	H
	16	Duke	L	50-47	A
	19	Miami	W	76-53	H
	26	Virginia	L	90-60	A
	30	Louisville (5/4)	L	86-54	H
Feb.	2	Georgia Tech	W	59-51	A
	6	Wake Forest	W	75-71	A
	9	Pittsburgh	W	74-52	H
	13	Boston College	L	56-55	A
	16	Louisville (9/9)	L	82-49	A
	20	Virginia Tech	L	68-62	H
	23	Syracuse	W	72-70	H
	27	North Carolina	W	83-65	H
Mar.	1	Florida State (19/22)	W	70-67	A
	4	Pittsburgh ^	L	67-65	N

+ Cancun Challenge; \$ ACC/Big Ten Challenge; # Jimmy V Classic; ^ ACC Tournament in Greensboro, North Carolina

## 2020-21 (10-10, 8-7 ACC)

**\*Shortened season due to Covid-19 pandemic**

Coach: Niele Ivey

Home: 7-3, Away: 3-6, Neutral: 0-1

Nov.	27	(22/23) Ohio	L	86-85	A
	29	(22/23) Miami OH	W	88-68	H
Dec.	3	(RV) Michigan (24)	L	76-66	H
	6	IUPUI	W	65-58	H
	13	Georgia Tech	L	82-67	H
	17	Virginia Tech (RV/25)	W	84-78	H
	20	Clemson	L	78-55	A
	31	Miami	W	71-60	A
Jan.	3	Georgia Tech	W	69-67	H
	7	Boston College	L	64-61	A
	14	Wake Forest	W	79-72	H
	17	Boston College	W	83-73	H
	21	Virginia Tech	W	65-60	A
	24	North Carolina	L	78-73	A
	31	Syracuse	L	81-69	A
Feb.	7	Louisville (1/3)	L	71-65	A
	22	Pittsburgh	W	59-48	A
	25	Florida State	W	72-64	H
	28	Louisville (6/5)	L	78-61	H
March	4	Clemson	L	68-63	N

^ ACC Tournament in Greensboro, North Carolina





## ALL-TIME HEAD COACHING RECORDS

Years	Coach	Seasons	Won	Lost	Pct.
1977-78	Sharon Petro	13	4		.765
1978-79	Sharon Petro	16	6		.727
1979-80	Sharon Petro	20	10		.667
1980-81	Mary DiStanislao	10	18		.357
1981-82	Mary DiStanislao	16	9		.640
1982-83	Mary DiStanislao	20	7		.740
1983-84	Mary DiStanislao	14	14		.500
1984-85	Mary DiStanislao	20	8		.714
1985-86	Mary DiStanislao	23	8		.742
1986-87	Mary DiStanislao	12	15		.444
1987-88	Muffet McGraw	20	8		.714
1988-89	Muffet McGraw	21	11		.636
1989-90	Muffet McGraw	23	6		.793
1990-91	Muffet McGraw	23	9		.719
1991-92	Muffet McGraw	14	17		.452
1992-93	Muffet McGraw	15	12		.556
1993-94	Muffet McGraw	22	7		.759
1994-95	Muffet McGraw	21	10		.677
1995-96	Muffet McGraw	23	8		.742
1996-97	Muffet McGraw	31	7		.816
1997-98	Muffet McGraw	22	10		.688
1998-99	Muffet McGraw	26	5		.839
1999-00	Muffet McGraw	27	5		.843
2000-01	Muffet McGraw	34	2		.944
2001-02	Muffet McGraw	20	10		.667
2002-03	Muffet McGraw	21	11		.656
2003-04	Muffet McGraw	21	11		.656
2004-05	Muffet McGraw	27	6		.818
2005-06	Muffet McGraw	18	12		.600
2006-07	Muffet McGraw	20	12		.625
2007-08	Muffet McGraw	25	9		.735
2008-09	Muffet McGraw	22	9		.710
2009-10	Muffet McGraw	29	6		.829
2010-11	Muffet McGraw	31	8		.795
2011-12	Muffet McGraw	35	4		.897
2012-13	Muffet McGraw	35	2		.946
2013-14	Muffet McGraw	37	1		.974
2014-15	Muffet McGraw	36	3		.923
2015-16	Muffet McGraw	33	2		.943
2016-17	Muffet McGraw	33	4		.892
2017-18	Muffet McGraw	35	3		.921
2018-19	Muffet McGraw	35	4		.897
2019-20	Muffet McGraw	13	18		.419
2020-21	Niele Ivey	10	10		.500
<b>Niele Totals</b>		<b>1</b>	<b>10</b>	<b>10</b>	<b>.500</b>
<b>Program Totals</b>		<b>44</b>	<b>1,022</b>	<b>361</b>	<b>.739</b>

## NOTRE DAME IN THE POLLS

(based on Associated Press poll ranking)

### FIRST GAME VS. RANKED OPPONENT

- #15 South Carolina, 1/31/81 (L, 124-48)

### FIRST WIN VS. RANKED OPPONENT

- at #17 Duke, 2/6/88 (W, 78-66)

### FIRST HOME WIN VS. RANKED OPPONENT

- #20 Vanderbilt, 1/4/90 (W, 77-63)

### FIRST VICTORY VS. TOP 10 TEAM

- at #6 Iowa, 11/15/96 (W, 61-50)

### FIRST TIME NOTRE DAME WAS RANKED

- December 31, 1990 (25th)

### MOST CONSECUTIVE WEEKS RANKED

- 234 (11/4/07 to 11/18/19)

### RECORD VS. RANKED TEAMS

- All-Time: 171-147
- Home: 64-43
- Away: 48-74
- Neutral: 59-30

### RECORD AS A RANKED TEAM

- Record: 567-111
- Home: 280-29
- Away: 211-60
- Neutral: 100-22

### RECORD WHEN BOTH TEAMS ARE RANKED

- Record: 151-73

### RECORD VS. TOP 10 OPPONENTS

- Record: 66-94

### RECORD VS. TOP 5 OPPONENT

- Record: 23-63

### RECORD VS. TOP-RANKED OPPONENTS

- Record: 5-26

### HIGHEST-RANKED TEAM DEFEATED:

- 1st, five times [Connecticut, 1/15/01, 92-76; vs. Connecticut, 3/30/01, 90-75; vs. Connecticut, 4/3/11, 72-63; at Connecticut, 1/5/13, 73-72; vs. Connecticut, 4/1/18, 91-89 (OT)]

### MOST VICTORIES OVER RANKED TEAMS IN ONE SEASON

- Record 14 (2013-14)

### WEEKS AS TOP-RANKED TEAM

- 16: (six in 2000-01, four in 2016-17, six in 2018-19)

# NCAA CHAMPIONSHIP HISTORY

Year	Seed	Region	Qualified	Round	Seed/Opponent	Result	Location
1992	12	Midwest	MCC Champion	1st	#5 UCLA	L, 72-93	Los Angeles, Calif.
1994	7	East	MCC Champion	1st	#10 Minnesota	L, 76-81	Notre Dame, Ind.
1996	12	Midwest	At-Large	1st	#5 Purdue	W, 73-60	Lubbock, Texas
				2nd	#4 Texas Tech	L, 67-82	Lubbock, Texas
1997	6	East	At-Large	1st	#11 Memphis	W, 93-62	Austin, Texas
				2nd	#3 Texas	W, 86-83	Austin, Texas
				Regional Semifinal	#2 Alabama	W, 87-71	Columbia, S.C.
				Regional Final	#5 George Washington	W, 62-52	Columbia, S.C.
1998	9	Midwest	At-Large	1st	#8 Southwest Missouri State	W, 78-64	Lubbock, Texas
				2nd	#1 Texas Tech	W, 74-59	Lubbock, Texas
				Regional Semifinal	#4 Purdue	L, 65-70	Lubbock, Texas
				1st	#12 Saint Mary's (Calif.)	W, 61-57	Baton Rouge, La.
2000	2	Midwest	At-Large	1st	#15 San Diego	W, 87-61	Notre Dame, Ind.
				2nd	#7 George Washington	W, 95-60	Notre Dame, Ind.
2001	1	Midwest	At-Large	1st	#16 Alcorn State	W, 98-49	Notre Dame, Ind.
				2nd	#8 Michigan	W, 88-54	Notre Dame, Ind.
				Regional Semifinal	#5 Utah	W, 69-54	Denver, Colo.
				Regional Final	#3 Vanderbilt	W, 72-64	Denver, Colo.
2002	7	Midwest	At-Large	1st	#10 New Mexico	W, 58-44	Knoxville, Tenn.
				2nd	#2 Tennessee	L, 50-89	Knoxville, Tenn.
				1st	#6 Arizona	W, 59-47	Manhattan, Kan.
				2nd	#3 Kansas State	W, 59-53	Manhattan, Kan.
2003	11	East	At-Large	1st	#6 Arizona	W, 59-47	Manhattan, Kan.
				2nd	#3 Kansas State	W, 59-53	Manhattan, Kan.
				Regional Semifinal	#2 Purdue	L, 47-66	Dayton, Ohio
				1st	#5 Southwest Missouri State	W, 69-65 (OT)	Notre Dame, Ind.
2004	5	East	At-Large	2nd	#13 Middle Tennessee	W, 59-46	Notre Dame, Ind.
				Regional Semifinal	#1 Penn State	L, 49-55	Hartford, Conn.
				1st	#13 UC Santa Barbara	W, 61-51	Fresno, Calif.
2005	4	Tempe	At-Large	2nd	#5 Arizona State	L, 61-70	Fresno, Calif.
				1st	#8 Boston College	L, 61-78	West Lafayette, Ind.
2006	9	Albuquerque	At-Large	1st	#8 Boston College	L, 61-78	West Lafayette, Ind.
2007	9	Dallas	At-Large	1st	#8 California	W, 62-59	Pittsburgh, Pa.
				2nd	#1 North Carolina	L, 51-60	Pittsburgh, Pa.
2008	5	Oklahoma City	At-Large	1st	#12 SMU	W, 75-62	West Lafayette, Ind.
				2nd	#4 Oklahoma	W, 79-75 (OT)	West Lafayette, Ind.
				Regional Semifinal	#1 Tennessee	L, 64-74	Oklahoma City, Okla.
2009	7	Trenton	At-Large	1st	#10 Minnesota	L, 71-79	Notre Dame, Ind.
2010	2	Kansas City	At-Large	1st	#15 Cleveland State	W, 86-58	Notre Dame, Ind.
				2nd	#10 Vermont	W, 84-66	Notre Dame, Ind.

**2020-21 NOTRE DAME WOMEN'S BASKETBALL**

Year	Seed	Region	Qualified	Round	Seed/Opponent	Result	Location
				Regional Semifinal	#3 Oklahoma	L, 72-77 (OT)	Kansas City, Mo.
2011	2	Dayton	At-Large	1st	#15 Utah	W, 67-54	Salt Lake City, Utah
				2nd	#10 Temple	W, 77-64	Salt Lake City, Utah
				Regional Semifinal	#6 Oklahoma	W, 78-53	Dayton, Ohio
				Regional Final	#1 Tennessee	W, 73-59	Dayton, Ohio
				National Semifinal	#1 Connecticut	W, 72-63	Indianapolis, Ind.
				National Championship	#2 Texas A&M	L, 70-76	Indianapolis, Ind.
2012	1	Raleigh	At-Large	1st	#16 Liberty	W, 74-43	Notre Dame, Ind.
				2nd	#8 California	W, 73-62	Notre Dame, Ind.
				Regional Semifinal	#5 Saint Bonaventure	W, 79-35	Raleigh, N.C.
				Regional Final	#2 Maryland	W, 80-49	Raleigh, N.C.
				National Semifinal	#1 Connecticut	W, 83-75 (OT)	Denver, Colo.
				National Championship	#1 Baylor	L, 61-80	Denver, Colo.
2013	1	Norfolk	BIG EAST Champion	1st	#16 Tennessee-Martin	W, 97-64	Iowa City, Iowa
				2nd	#9 Iowa	W, 74-57	Iowa City, Iowa
				Regional Semifinal	#12 Kansas	W, 93-63	Norfolk, Va.
				Regional Final	#2 Duke	W, 87-76	Norfolk, Va.
				National Semifinal	#1 Connecticut	L, 65-83	New Orleans, La.
Year	Seed	Region	Qualified	Round	Seed/Opponent	Result	Location
2014	1	Notre Dame	ACC Champion	1st	#16 Robert Morris	W, 93-42	Toledo, Ohio
				2nd	#9 Arizona State	W, 84-67	Toledo, Ohio
				Regional Semifinal	#5 Oklahoma State	W, 89-72	Notre Dame, Ind.
				Regional Final	#2 Baylor	W, 88-69	Notre Dame, Ind.
				National Semifinal	#4 Maryland	W, 87-61	Nashville, Tenn.
				National Championship	#1 Connecticut	L, 58-79	Nashville, Tenn.
2015	1	Oklahoma City	ACC Champion	1st	#16 Montana	W, 77-43	Notre Dame, Ind.
				2nd	#9 DePaul	W, 79-67	Notre Dame, Ind.
				Regional Semifinal	#4 Stanford	W, 81-60	Oklahoma City, Okla.
				Regional Final	#2 Baylor	W, 77-68	Oklahoma City, Okla.
				National Semifinal	#1 South Carolina	W, 66-65	Tampa, Fla.
				National Championship	#1 Connecticut	L, 53-63	Tampa, Fla.
2016	1	Lexington	ACC Champion	1st	#16 North Carolina A&T	W, 95-61	Notre Dame, Ind.
				2nd	#9 Indiana	W, 87-70	Notre Dame, Ind.
				Regional Semifinal	#4 Stanford	L, 84-90	Lexington, Ky.
2017	1	Lexington	ACC Champion	1st	#16 Robert Morris	W, 79-49	Notre Dame, Ind.
				2nd	#9 Purdue	W, 88-82 (OT)	Notre Dame, Ind.
				Regional Semifinal	#5 Ohio State	W, 99-76	Lexington, Ky.
				Regional Final	#2 Stanford	L, 75-76	Lexington, Ky.
2018	1	Spokane	At-Large	1st	#16 CSUN	W, 99-81	Notre Dame, Ind.
				2nd	#9 Villanova	W, 98-72	Notre Dame, Ind.
				Regional Semifinal	#4 Texas A&M	W, 90-84	Spokane, Wash.
				Regional Final	#2 Oregon	W, 84-74	Spokane, Wash.
				National Semifinal	#1 UConn	W, 91-89 (OT)	Columbus, Ohio
				National Championship	#1 Mississippi State	W, 61-58	Columbus, Ohio

**2020-21 NOTRE DAME WOMEN'S BASKETBALL**

<b>Year</b>	<b>Seed</b>	<b>Region</b>	<b>Qualified</b>	<b>Round</b>	<b>Seed/Opponent</b>	<b>Result</b>	<b>Location</b>
2019	1	Chicago	ACC Champion	1st	#16 Bethune-Cookman	W, 92-50	Notre Dame, Ind.
				2nd	#9 Michigan State	W, 91-63	Notre Dame, Ind.
				Regional Semifinal	#4 Texas A&M	W, 87-80	Chicago, Ill.
				Regional Final	#2 Stanford	W, 84-68	Chicago, Ill.
				National Semifinal	#1 UConn	W, 81-76	Tampa, Fla.
				National Championship	#1 Baylor	L, 82-81	Tampa, Fla.



## NCAA CHAMPIONSHIP RECORD BREAKDOWN

	W-L	%
Overall	67-24	.736
National Championship Games	2-5	.286
National Semifinals	7-2	.778
Women's Final Four (combined):	9-7	.563
Regional Finals (Elite Eight)	9-1	.900
Regional Semifinals (Sweet Sixteen)	10-7	.588
Second Round	17-5	.773
First Round	22-4	.846
Home	22-2	.917
Away	5-4	.556
Neutral	40-18	.690

## ALL-TIME RECORD BY SEED

Seed	Last Time	Record	Best Finish
1	2019	41-7	2001 & 2018 National Champions
2	2011	9-3	2011 Runner-Up
3	Never	0-0	N/A
4	2005	1-1	2005 Second Round
5	2008	5-3	2004/2008 Sweet 16
6	1997	4-1	1997 Final Four
7	2009	1-3	2002 Second Round
8	Never	0-0	N/A
9	2007	3-3	2007 Second Round
10	Never	0-0	N/A
11	2003	2-1	2003 Sweet 16
12	1996	1-2	1996 Second Round
13	Never	0-0	N/A
14	Never	0-0	N/A
15	Never	0-0	N/A
16	Never	0-0	N/A

## ALL-TIME RECORD VS. OPPONENTS

Team	Record	Last Meeting
Alabama	1-0	1997 Sweet 16
Alcorn State	1-0	2001 First Round
Arizona	1-0	2003 First Round
Arizona State	1-1	2014 Second Round
Baylor	2-2	2019 Championship Game
Bethune-Cookman	1-0	2019 First Round
Boston College	0-1	2006 First Round
California	2-0	2012 Second Round
Cleveland State	1-0	2010 First Round
Connecticut	5-3	2019 National Semifinal
CSUN	1-0	2018 First Round
DePaul	1-0	2015 Second Round
Duke	1-0	2013 Elite Eight
George Washington	2-0	2000 Second Round
Indiana	1-0	2016 Second Round
Iowa	1-0	2013 Second Round
Kansas	1-0	2013 Sweet 16
Kansas State	1-0	2003 Second Round
Liberty	1-0	2012 First Round
LSU	0-1	1999 Second Round
Maryland	2-0	2014 National Semifinal
Memphis	1-0	1997 First Round
Michigan	1-0	2001 Second Round
Michigan State	1-0	2019 Second Round
Middle Tennessee	1-0	2004 Second Round
Minnesota	0-2	2009 First Round
Mississippi State	1-0	2018 Championship Game
Montana	1-0	2015 First Round
New Mexico	1-0	2002 First Round
North Carolina	0-1	2007 Second Round
North Carolina A&T	1-0	2016 First Round
Ohio State	1-0	2017 Sweet 16
Team	Record	Last Meeting

Team	Record	Last Meeting
Oklahoma	2-1	2011 Sweet 16
Oklahoma State	1-0	2014 Sweet 16
Oregon	1-0	2018 Elite Eight
Penn State	0-1	2004 Sweet 16
Purdue	3-2	2017 Second Round
Robert Morris	2-0	2017 First Round
Saint Bonaventure	1-0	2012 Sweet 16
Saint Mary's (CA)	1-0	1999 First Round
San Diego	1-0	2000 First Round
SMU	1-0	2008 First Round
South Carolina	1-0	2015 National Semifinal
Stanford	2-2	2019 Elite Eight
SW Missouri State	2-0	2004 First Round
Temple	1-0	2011 Second Round
Tennessee	1-3	2011 Elite Eight
Tennessee-Martin	1-0	2013 First Round
Texas	1-0	1997 Second Round
Texas A&M	2-1	2019 Sweet 16
Texas Tech	1-2	2000 Sweet 16
UC Santa Barbara	1-0	2005 First Round
UCLA	0-1	1992 First Round
Utah	2-0	2011 First Round
Vanderbilt	1-0	2001 Elite Eight
Vermont	1-0	2010 Second Round
Villanova	1-0	2018 Second Round

## NATIONAL CHAMPIONSHIP GAME BOX SCORE

April 1, 2001. Savvis Center, St. Louis, Mo.

### PURDUE 66

Player	FG-A	3-pt. FG-A	FT-FTA	O. Reb.	D. Reb.	Tot. Reb	PF	TP	A	TO	Blk	Stl	Min
Sahlica Hums	7-13	0-0	3-5	4	3	7	0	17	0	2	1	1	39
Shereka Wright	6-15	2-4	3-5	2	2	4	2	17	0	2	1	1	34
Camile Cooper	3-9	0-0	0-0	1	5	6	6	6	2	2	2	1	23
Kelly Komara	3-9	2-5	0-0	0	2	2	1	8	2	1	0	1	37
Katie Douglas	6-15	3-6	3-3	1	6	7	2	18	5	6	0	5	40
Lindsey Hicks	0-0	0-0	0-0	0	0	0	0	0	0	0	0	0	0
Shinika Parks	0-3	0-2	0-0	1	1	2	1	0	1	1	0	0	12
Candi Crawford	0-2	0-0	0-2	3	1	4	4	0	2	1	0	1	11
Mary Jo Noon	0-1	0-0	0-0	0	0	0	2	0	0	0	0	0	3
Team				5	4	9				1			
<b>Totals</b>	<b>25-67</b>	<b>7-17</b>	<b>9-15</b>	<b>17</b>	<b>24</b>	<b>41</b>	<b>16</b>	<b>66</b>	<b>12</b>	<b>16</b>	<b>4</b>	<b>10</b>	<b>200</b>

### NOTRE DAME 68

Player	FG-A	3-pt. FG-A	FT-FTA	O. Reb.	D. Reb.	Tot. Reb	PF	TP	A	TO	Blk	Stl	Min
Ericka Haney	6-11	0-0	1-2	1	4	5	3	13	2	0	1	1	35
Kelley Siemon	5-11	0-0	0-0	2	7	9	3	10	6	7	0	0	40
Ruth Riley	9-13	0-0	10-14	6	7	13	3	28	1	3	7	0	35
Alicia Ratay	1-6	1-4	0-0	0	4	4	4	3	2	1	0	1	25
Niele Ivey	5-13	0-4	2-3	1	4	5	0	12	4	4	1	6	40
Jeneka Joyce	0-2	0-2	2-2	0	0	0	1	2	1	0	0	0	20
Amanda Barksdale	0-1	0-0	0-0	1	1	2	1	0	0	1	0	0	8
Team				0	0	0							
<b>Totals</b>	<b>26-56</b>	<b>1-10</b>	<b>15-21</b>	<b>11</b>	<b>27</b>	<b>38</b>	<b>14</b>	<b>68</b>	<b>16</b>	<b>15</b>	<b>11</b>	<b>8</b>	<b>200</b>

#### SCORE BY PERIODS

	1st	2nd	Game
<b>Purdue</b>	32	34	66
<b>Notre Dame</b>	26	42	68

Officials: Sally Bell, Scott Yarbrough, Lisa Mattingly. Attendance: 20,551.

**NATIONAL CHAMPIONSHIP GAME BOX SCORE**

April 1, 2018. Nationwide Arena, Columbus, Ohio

**NOTRE DAME 61**

Player	FG-A	3-pt. FG-A	FT-FTA	O. Reb.	D. Reb.	Tot. Reb	PF	TP	A	TO	Blk	Stl	Min
Jessica Shepard	8-10	0-1	3-3	3	3	6	3	19	2	3	0	2	35
Kathryn Westbeld	2-4	0-1	2-2	2	7	9	4	6	1	1	0	1	31
Marina Mabrey	3-9	1-4	3-3	0	7	7	1	10	2	9	0	3	39
Jackie Young	2-7	0-0	2-2	0	2	2	3	6	2	2	0	2	32
Arike Ogunbowale	6-21	1-3	5-7	0	3	3	2	18	1	2	0	0	39
Kristina Nelson	1-1	0-0	0-0	1	3	4	4	2	0	0	1	0	24
Team				5	4	9				1			
<b>Totals</b>	<b>22-52</b>	<b>2-9</b>	<b>15-17</b>	<b>6</b>	<b>29</b>	<b>35</b>	<b>17</b>	<b>61</b>	<b>8</b>	<b>17</b>	<b>1</b>	<b>8</b>	<b>200</b>

**MISSISSIPPI STATE 58**

Player	FG-A	3-pt. FG-A	FT-FTA	O. Reb.	D. Reb.	Tot. Reb	PF	TP	A	TO	Blk	Stl	Min
Teaira McCowan	7-19	0-0	4-8	6	11	17	5	18	1	3	2	2	38
Blair Schaefer	2-5	2-5	0-0	0	2	2	4	6	1	2	0	0	28
Morgan William	3-4	0-1	0-0	0	0	0	3	6	2	3	0	0	24
Roshunda Johnson	1-6	1-5	0-0	0	2	2	3	3	0	2	0	1	32
Victoria Vivians	8-18	1-5	4-5	2	7	9	3	21	0	1	0	4	39
Jazzmun Holmes	0-0	0-0	2-2	0	2	2	2	2	2	0	0	1	16
Jordan Danberry	1-5	0-0	0-2	0	1	1	1	2	3	2	0	0	20
Zion Campbell	0-0	0-0	0-0	0	0	0	0	0	0	0	0	0	2
Chloe Bibby	0-2	0-0	0-0	1	0	1	0	0	0	0	0	0	1
Team				0	0	0							
<b>Totals</b>	<b>22-59</b>	<b>4-16</b>	<b>10-17</b>	<b>12</b>	<b>26</b>	<b>38</b>	<b>21</b>	<b>58</b>	<b>9</b>	<b>15</b>	<b>2</b>	<b>8</b>	<b>200</b>

**SCORE BY PERIODS**

	1st	2nd	3rd	4th	Game
<b>Notre Dame</b>	14	3	24	20	61
<b>Mississippi State</b>	17	13	11	17	58

Officials: Dee Kantner, Brenda Pantoja, Joe Vaszily; Attendance: 19,599



## INDIVIDUAL NCAA CHAMPIONSHIP RECORDS

### POINTS

Rk.	No.	Player	Opponent	Game	Date
1.	36	Beth Morgan	Alabama	East Regional Semifinal at Columbia, S.C.	3/22/97
2.	35	Arike Ogunbowale	Ohio State	Lexington Regional Semifinal at Lexington, Ky.	3/24/17
3.	35	Charel Allen	Oklahoma	Oklahoma City Region Second Round at West Lafayette, Ind.	3/25/08
4.	34	Arike Ogunbowale	Texas A&M	Chicago Regional Semifinal	3/30/19
5.	32	Ruth Riley	Vanderbilt	Midwest Regional Final at Denver, Colo.	3/26/01
	32	Jackie Young	UConn	National Semifinal in Columbus, Ohio	3/30/18

### REBOUNDS

Rk.	No.	Player	Opponent	Game	Date
1.	16	Katryna Gaither	George Washington	East Regional Final at Columbia, S.C.	3/24/97
2.	15	Natalie Achonwa	Baylor	Notre Dame Regional Final at Notre Dame, Ind.	3/31/14
	15	Brianna Turner	UConn	National Semifinal in Tampa, Fla.	4/5/19

### ASSISTS

Rk.	No.	Player	Opponent	Game	Date
1.	12	Marina Mabrey	Baylor	National Championship in Tampa, Fla.	4/7/19
	12	Skylar Diggins	Oklahoma	Dayton Regional Semifinal at Dayton, Ohio	3/26/11
3.	11	Skylar Diggins	Maryland	Raleigh Regional Final at Raleigh, N.C.	3/27/12
	11	Mollie Peirick	Texas Tech	Midwest Region Second Round at Lubbock, Texas	3/15/98
	11	Mollie Peirick	Alabama	East Regional Semifinal at Columbia, S.C.	3/22/97

### BLOCKS

Rk.	No.	Player	Opponent	Game	Date
1.	7	Devereaux Peters	California	Raleigh Region Second Round at Notre Dame, Ind.	3/20/12
2.	7	Ruth Riley	Purdue	National Championship Game at St. Louis, Mo.	4/1/01
3.	5	7 times. MR: Brianna Turner	UConn	National Semifinal in Tampa, Fla.	4/5/19

### STEALS

Rk.	No.	Player	Opponent	Game	Date
1.	7	Skylar Diggins	Vermont	Kansas City Region Second Round at Kansas City, Mo.	3/23/10
2.	7	Niele Ivey	Southwest Missouri State	Midwest Region First Round at Lubbock, Texas	3/13/98
3.	6	five times. MR: Skylar Diggins	Oklahoma	Kansas City Regional Semifinal at Kansas City, Mo.	3/28/10

### FIELD-GOALS MADE

Rk.	No.	Player	Opponent	Game	Date
1.	14	Arike Ogunbowale	Texas A&M	Chicago Regional Semifinal	3/30/19
2.	13	Skylar Diggins	Vermont	Kansas City Region Second Round at Notre Dame, Ind.	3/23/10
	13	Jacqueline Batteast	Middle Tennessee	East Region Second Round at Notre Dame, Ind.	3/23/04
	13	Beth Morgan	Alabama	East Regional Semifinal at Columbia, S.C.	3/22/97

### FIELD-GOALS ATTEMPTED

Rk.	No.	Player	Opponent	Game	Date
1.	27	Arike Ogunbowale	Baylor	National Championship Game in Tampa, Fla.	4/7/19
	27	Jewell Loyd	Baylor	Notre Dame Regional Final at Notre Dame, Ind.	3/31/14
3.	26	Arike Ogunbowale	Texas A&M	Chicago Regional Semifinal	3/30/19
4.	24	Jewell Loyd	South Carolina	National Semifinal at Tampa, Fla.	4/5/15

### FIELD-GOAL PERCENTAGE (MIN. 6 MADE)

Rk.	No.	Player	Opponent	Game	Date
1.	1,000 (8-8)	Rosanne Bohman	Texas	East Region Second Round at Austin, Texas	3/17/97
2.	1,000 (6-6)	Ruth Riley	Alcorn State	Midwest Region First Round at Notre Dame, Ind.	3/17/01
3.	.875 (7-8)	Ruth Riley	San Diego	Midwest Region First Round at Notre Dame, Ind.	3/17/00
4.	.875 (7-8)	Brianna Turner	North Carolina A&T	Lexington Region First Round at Notre Dame, Ind.	3/19/16
5.	.857 (6-7)	Kathryn Westbeld	North Carolina A&T	Lexington Region First Round at Notre Dame, Ind.	3/19/16
6.	.857 (6-7)	Michaela Mabrey	Robert Morris	Notre Dame Region First Round at Toledo, Ohio	3/22/14

### 3-POINT FIELD-GOALS MADE

Rk.	No.	Player	Opponent	Game	Date
1.	7	Marina Mabrey	Texas A&M	Spokane Regional Semifinal	3/24/18
2.	6	Brittany Mallory	Oklahoma	Dayton Regional Semifinal at Dayton, Ohio	3/26/11
3.	6	Sheila McMillen	Purdue	Midwest Regional Semifinal at Lubbock, Texas	3/21/98
4.	6	Beth Morgan	Alabama	East Regional Semifinal at Columbia, S.C.	3/22/97

### 3-POINT FIELD-GOALS ATTEMPTED

Rank No.	Player	Opponent	Game	Date	
1.	11	Beth Morgan	Texas Tech	Midwest Region Second Round at Lubbock, Texas	3/17/96
	11	Marina Mabrey	Texas A&M	Spokane Regional Semifinal	3/24/18

### 3-POINT FIELD-GOAL PERCENTAGE

Minimum 3 made

Rk.	No.	Player	Opponent	Game	Date
1.	1,000 (4-4)	Michaela Mabrey	Baylor	Oklahoma City Regional Final at Oklahoma City, Okla.	3/29/15
2.	1,000 (3-3)	Mychal Johnson	North Carolina A&T	Lexington Region First Round at Notre Dame, Ind.	3/19/16
	1,000 (3-3)	Michaela Mabrey	Connecticut	National Championship Game at Tampa, Fla.	4/7/15
	1,000 (3-3)	Natalie Novosel	Temple	Dayton Region Second Round at Salt Lake City, Utah	3/21/11
	1,000 (3-3)	Charel Allen	Oklahoma	Oklahoma City Region 2nd Round at West Lafayette, Ind.	3/25/08
	1,000 (3-3)	Mychal Johnson	North Carolina A&T	Lexington Regional First Round at Notre Dame, Ind.	3/19/16

### FREE-THROWS MADE

Rk.	No.	Player	Opponent	Game	Date
1.	18	Natalie Novosel	California	Raleigh Region Second Round at Notre Dame, Ind.	3/20/12
2.	14	Beth Morgan	Texas	East Region Second Round at Austin, Texas	3/17/97
3.	12	Charel Allen	Oklahoma	Oklahoma City Region Second Round at West Lafayette, Ind.	3/25/08

### FREE-THROWS ATTEMPTED

Rk.	No.	Player	Opponent	Game	Date
1.	20	Natalie Novosel	California	Raleigh Region Second Round at Notre Dame, Ind.	3/20/12





# 2020-21 NOTRE DAME WOMEN'S BASKETBALL

Rk.	No.	Player	Opponent	Game	Date
2.	18	Beth Morgan	Texas	East Region Second Round at Austin, Texas	3/17/97
3.	14	Ruth Riley	Purdue	National Championship Game at St. Louis, Mo.	4/1/01
4.	13	Michelle Marciniak	UCLA	Midwest Region First Round at Los Angeles, Calif.	3/18/92

## FREE-THROW PERCENTAGE

Minimum 8 made

Rk.	No.	Player	Opponent	Game	Date
1.	1,000 (12-12)	Charel Allen	Oklahoma	Okl. City Region 2nd Rd at West Lafayette, Ind.	3/25/08
2.	1,000 (10-10)	Beth Morgan	Alabama	East Regional Semifinal at Columbia, S.C.	3/22/97
3.	1,000 (8-8)	Arike Ogunbowale	Purdue	Lexington Region 2nd Round at Notre Dame, Ind.	3/19/17
	1,000 (8-8)	Becca Bruszewski	Temple	Dayton Region 2nd Round at Salt Lake City, Utah	3/21/11
	1,000 (8-8)	Niele Ivey	Connecticut	National Semifinal at St. Louis, Mo.	3/30/01
	1,000 (8-8)	Katryna Gaither	Tennessee	National Semifinal at Cincinnati, Ohio	3/28/97
	1,000 (8-8)	Jackie Young	Villanova	Second Round in Notre Dame, Ind.	3/18/18

## TEAM NCAA CHAMPIONSHIP RECORDS

### MOST POINTS (GAME)

Rk.	No.	Opponent	Game	Date
1.	99	CSUN	First Round in Notre Dame, Ind.	3/16/18
2.	99	Ohio State	Lexington Regional Semifinal at Lexington, Ky.	3/24/17
3.	98	Alcorn State	Midwest Region First Round at Notre Dame, Ind.	3/17/01
4.	97	Tennessee-Martin	Norfolk Region First Round at Iowa City, Iowa	3/24/13
5.	95	George Washington	Midwest Region Second Round at Notre Dame, Ind.	3/19/00

### MOST POINTS (ONE HALF)

Rk.	No.	Opponent	Game	Date
1.	56 (2nd)	Duke	Norfolk Regional Final at Norfolk, Va.	4/2/13
2.	55 (1st)	CSUN	First Round in Notre Dame, Ind.	3/16/18
3.	55 (2nd)	Alabama	East Regional Semifinal at Columbia, S.C.	3/22/97
4.	53 (2nd)	Kansas	Norfolk Regional Semifinal at Norfolk, Va.	3/31/13
5.	53 (2nd)	Connecticut	National Semifinal at St. Louis, Mo.	3/30/01

### FEWEST POINTS (GAME)

Rk.	No.	Opponent	Game	Date
1.	47	Purdue	East Regional Semifinal at Dayton, Ohio	3/30/03
2.	49	Penn State	East Regional Semifinal at Hartford, Conn.	3/27/04
3.	50	Tennessee	Midwest Region Second Round at Knoxville, Tenn.	3/17/02
4.	51	North Carolina	Dallas Region Second Round at Pittsburgh, Pa.	3/20/07
5.	53	Connecticut	National Championship Game at Tampa, Fla.	4/7/15

### FEWEST POINTS (ONE HALF)

Rk.	No.	Opponent	Game	Date
1.	17 (1st)	Mississippi State	National Championship Game in Columbus, Ohio	4/1/18
2.	18 (1st)	Purdue	East Regional Semifinal at Dayton, Ohio	3/30/03
3.	20 (2nd)	Connecticut	National Championship Game at Nashville, Tenn.	4/8/14
4.	22 (1st)	Penn State	East Regional Semifinal at Hartford, Conn.	3/27/04

## REBOUNDS

Rk.	No.	Opponent	Game	Date
1.	62	Alcorn State	Midwest Region First Round at Notre Dame, Ind.	3/17/01

Rk.	No.	Opponent	Game	Date
2.	54	George Washington	Midwest Region Second Round at Notre Dame, Ind.	3/19/00
	54	UConn	National Semifinal in Tampa, Fla.	4/5/19
3.	53	George Washington	East Regional Final at Columbia, S.C.	3/24/97

## ASSISTS

Rk.	No.	Opponent	Game	Date
1.	29	North Carolina A&T	Lexington Regional First Round at Notre Dame, Ind.	3/19/16
2.	28	CSUN	First Round in Notre Dame, Ind.	3/16/18
3.	26	Tennessee-Martin	Norfolk Region First Round at Iowa City, Iowa	3/24/13

## BLOCKS

Rk.	No.	Opponent	Game	Date
1.	11	Purdue	National Championship Game at St. Louis, Mo.	4/1/01
2.	10	Oklahoma State	Notre Dame Regional Semifinal at Notre Dame, Ind.	3/29/14
3.	9	Arizona State	Tempe Region Second Round at Fresno, Calif.	3/21/05
4.	9	Purdue	East Regional Semifinal at Dayton, Ohio	3/30/03

## STEALS

Rk.	No.	Opponent	Game	Date
1.	20	Southwest Missouri State	Midwest Region First Round at Lubbock, Texas	3/13/98
2.	19	Vermont	Kansas City Region Second Round at Notre Dame, Ind.	3/23/10
3.	17	Arizona State	Tempe Region Second Round at Fresno, Calif.	3/21/05
4.	16	twice. MR vs. Arizona	twice. MR vs. Arizona East Region First Round at Manhattan, Kan.	3/23/03

## FIELD-GOALS MADE

Rk.	No.	Opponent	Game	Date
1.	40	CSUN	First Round in Notre Dame, Ind.	3/16/18
2.	38	Robert Morris	Notre Dame Region First Round at Toledo, Ohio	3/22/14
3.	37	Texas A&M	Spokane Regional Semifinal	3/24/18

## FIELD-GOALS ATTEMPTED

Rk.	No.	Opponent	Game	Date
1.	77	UConn	National Semifinal in Tampa, Fla.	4/5/19
2.	74	UConn	National Semifinal at New Orleans, La.	4/7/13
2.	73	CSUN	First Round in Notre Dame, Ind.	3/16/18

## FIELD-GOAL PERCENTAGE (MIN. 20 MADE)

Rk.	No.	Opponent	Game	Date
1.	636 (28-44)	San Diego	Midwest Region First Round at Notre Dame, Ind.	3/17/00
2.	623 (33-53)	Montana	Oklahoma City Region First Round at Notre Dame, Ind.	3/20/15
3.	594 (38-64)	Robert Morris	Notre Dame Region First Round at Toledo, Ohio	3/22/14
4.	593 (32-54)	Alabama	East Regional Semifinal at Columbia, S.C.	3/22/97
5.	586 (34-58)	North Carolina A&T	Lexington Regional First Round at Notre Dame, Ind.	3/19/16

## 3-POINT FIELD-GOALS MADE

Rk.	No.	Opponent	Game	Date
1.	12	Ohio State	Lexington Regional Semifinal at Lexington, Ky.	3/24/17
2.	10	Texas A&M	Spokane Regional Semifinal	3/24/18
3.	10	Robert Morris	Notre Dame Region First Round at Toledo, Ohio	3/22/14
4.	9	Duke	Norfolk Regional Final at Norfolk, Va.	4/2/13
5.	9	Oklahoma	Dayton Regional Semifinal at Dayton, Ohio	3/26/11
6.	9	CSUN	First Round in Notre Dame, Ind.	3/16/18

## 3-POINT FIELD-GOALS ATTEMPTED

Rk.	No.	Opponent	Game	Date
1.	24	Ohio State	Lexington Regional Semifinal at Lexington, Ky.	3/24/17

Rk.	No.	Opponent	Game	Date
2.	23	Southwest Missouri State	East Region First Round at Notre Dame, Ind.	3/21/04
3.	21	Stanford	Lexington Regional Final at Lexington, Ky.	3/26/17

### 3-POINT FIELD-GOAL PERCENTAGE (MIN. 5 MADE)

Rk.	No.	Opponent	Game	Date
1.	.750 (8-12)	Alabama	East Regional Semifinal at Columbia, S.C.	3/22/97
2.	.727 (8-11)	Connecticut	National Semifinal at St. Louis, Mo.	3/30/01
3.	.714 (5-7)	Baylor	Oklahoma City Regional Final at Oklahoma City, Okla.	3/29/15

### FREE-THROWS MADE

Rk.	No.	Opponent	Game	Date
1.	33	George Washington	Midwest Region Second Round at Notre Dame, Ind.	3/19/00
2.	30	Baylor	Notre Dame Regional Final at Notre Dame, Ind.	3/31/14
3.	28	Connecticut	National Semifinal at St. Louis, Mo.	3/30/01
4.	26	California	Raleigh Region Second Round at Notre Dame, Ind.	3/20/12

### FREE-THROWS ATTEMPTED

Rk.	No.	Opponent	Game	Date
1.	45	George Washington	Midwest Region Second Round at Notre Dame, Ind.	3/19/00
2.	36	Connecticut	National Semifinal at St. Louis, Mo.	3/30/01
3.	36	San Diego	Midwest Region First Round at Notre Dame, Ind.	3/17/00
4.	33	twice. MR: vs. Baylor	Notre Dame Regional Final at Notre Dame, Ind.	3/31/14

### FREE-THROW PERCENTAGE (MIN. 15 MADE)

Rk.	No.	Opponent	Game	Date
1.	.950 (19-20)	Ohio State	Lexington Regional Semifinal at Lexington, Ky.	3/24/17
2.	.950 (19-20)	Tennessee-Martin	Norfolk Region First Round at Iowa City, Iowa	3/24/13
3.	.938 (15-16)	Stanford	Chicago Regional Final	4/1/19
4.	.917 (22-24)	Oklahoma	Okla. City Region 2nd Round at West Lafayette, Ind.	3/25/08
5.	.909 (30-33)	Baylor	Notre Dame Regional Final at Notre Dame, Ind.	3/31/14

## OPPONENT NCAA CHAMPIONSHIP RECORDS

### MOST POINTS (INDIVIDUAL)

- 37. Heather Butler (UT-Martin). Norfolk Region First Round at Iowa City, Iowa. 3/24/13.

### MOST POINTS (TEAM, GAME)

- 92. UCLA. Midwest Region First Round at Los Angeles, Calif. 3/18/92.

### MOST POINTS (TEAM, ONE HALF)

- 56 (2nd). UCLA. Midwest Region First Round at Los Angeles, Calif. 3/18/92.

### FEWEST POINTS (TEAM, GAME)

- 35. St. Bonaventure. Raleigh Regional Semifinal at Raleigh, N.C. 3/25/12.

### FEWEST POINTS (TEAM, ONE HALF)

- 11. New Mexico. Midwest Region First Round at Knoxville, Tenn. 3/17/02.

### MOST REBOUNDS (INDIVIDUAL)

- 17, 2x: Kelly Schumacher (Connecticut). National Semifinal at St. Louis, Mo. 3/30/01; Teaira McCowan (Mississippi State), National Championship Game in Columbus, Ohio, 4/1/18

### MOST REBOUNDS (TEAM)

- 64. UCLA. Midwest Region First Round at Los Angeles, Calif. 3/18/92.

### MOST ASSISTS (INDIVIDUAL)

- 13 twice. MR: by Angel Goodrich (Kansas). Norfolk Regional Semifinal at Norfolk, Va. 3/31/13

### MOST ASSISTS (TEAM)

- 25. Connecticut. National Championship Game at Nashville, Tenn. 4/8/14.

### MOST BLOCKS (INDIVIDUAL)

- 6. Tajama Abraham (George Washington). East Regional Final at Columbia, S.C. 3/24/97.

### MOST BLOCKS (TEAM)

- 9. North Carolina. Dallas Region Second Round at Pittsburgh, Pa. 3/20/07

### MOST STEALS (INDIVIDUAL)

- 7 twice. MR: Kala Green (NC A&T). Lexington Region First Round. 3/19/16.

### MOST STEALS (TEAM)

- 17. George Washington. Midwest Region Second Round at Notre Dame, Ind. 3/19/00.

### MOST FIELD GOALS MADE (INDIVIDUAL)

- 14. Maya Moore (Connecticut). National Semifinal at Indianapolis, Ind. 4/3/11.

### MOST FIELD GOALS MADE (TEAM)

- 39: Baylor, National Championship in Tampa, Fla., 4/7/19

### FEWEST FIELD-GOALS MADE (TEAM)

- 9. St. Bonaventure. Raleigh Regional Semifinal at Raleigh, N.C. 3/25/12

### MOST FIELD-GOALS ATTEMPTED (INDIVIDUAL)

- 34. Chennedy Carter (Texas A&M). Chicago Regional Semifinal, 3/30/19

### MOST FIELD-GOALS ATTEMPTED (TEAM)

- 83. UCLA. Midwest Region First Round at Los Angeles, Calif. 3/18/92.

### FEWEST FIELD-GOALS ATTEMPTED (TEAM)

- 42. Liberty. Raleigh Region First Round at Notre Dame, Ind. 3/18/12.

### HIGHEST FIELD-GOAL PCT. (INDIVIDUAL)

Minimum 6 made)

- .900 (9-10). Nicole Griffin (Oklahoma). Dayton Regional Semifinal at Dayton, Ohio. 3/26/11.

### HIGHEST FIELD-GOAL PERCENTAGE (TEAM)

Minimum 20 made

- .559 (33-59). Stanford. Lexington Region Semifinal at Lexington, Ky. 3/25/16

### LOWEST FIELD-GOAL PERCENTAGE (TEAM)

- .188 (9-48). St. Bonaventure. Raleigh Regional Semifinal at Raleigh, N.C. 3/25/12.

**MOST 3-POINT FIELD GOALS MADE (INDIVIDUAL)**

- 8: Destiny Brooks (CSUN), First Round at Notre Dame, Ind., 3/16/18

**MOST 3-POINT FIELD GOALS MADE (TEAM)**

- 12: Stanford. Lexington Regional Final at Lexington, Ky. 3/26/17.

**FEWEST 3-POINT FIELD GOALS MADE (TEAM)**

- 0 twice. MR: by Iowa. Norfolk Region Second Round at Iowa City, Iowa. 3/26/13.

**MOST 3-POINT FIELD GOALS ATTEMPTED (INDIVIDUAL)**

- 20: Angel Golden (Bethune-Cookman). Chicago Regional First Round at Notre Dame, Ind., 3/23/19

**MOST 3-POINT FIELD GOALS ATTEMPTED (TEAM)**

- 41: Alcorn State. Midwest Region First Round at Notre Dame, Ind. 3/17/01.

**FEWEST 3-POINT FIELD GOALS ATTEMPTED (TEAM)**

- 5: UCLA. Midwest Region First Round at Los Angeles, Calif. 3/18/92.

**HIGHEST 3-POINT FIELD GOAL PERCENTAGE (IND.)**

Minimum 4 made)

- .615 (8-13) Destiny Brooks (CSUN) First Round at Notre Dame, Ind., 3/16/18

**HIGHEST 3-POINT FIELD GOAL PERCENTAGE (TEAM)**

Minimum 5 made

- .615 (8-13). Temple. Dayton Region 2nd Round at Salt Lake City, Utah. 3/21/11.

**LOWEST 3-POINT FIELD GOAL PERCENTAGE (TEAM)**

- .000 (0-8). Maryland. Raleigh Regional Final at Raleigh, N.C. 3/27/12.

**MOST FREE-THROWS MADE (INDIVIDUAL)**

- 12: Candace Parker (Tennessee). Okla. City Regional Semifinal at Oklahoma City, Okla. 3/30/08.

**MOST FREE-THROWS MADE (TEAM)**

- 29: Boston College. Albuquerque Region 1st Rd at West Lafayette, Ind. 3/19/06.

**FEWEST FREE-THROWS MADE (TEAM)**

- 2: CSUN, First Round at Notre Dame, Ind., 3/16/18
- 2: Baylor, National Championship in Tampa, Fla., 4/7/19

**MOST FREE-THROWS ATTEMPTED (INDIVIDUAL)**

- 17: Candace Parker (Tennessee). Okla. City Regional Semifinal at Oklahoma City, Okla. 3/30/08.

**MOST FREE-THROWS ATTEMPTED (TEAM)**

- 36: Boston College. Albuquerque Region 1st Rd at West Lafayette, Ind. 3/19/06.

**FEWEST FREE-THROWS ATTEMPTED (TEAM)**

- 3: CSUN, First Round at Notre Dame, Ind., 3/16/18

**HIGHEST FREE-THROW PCT. (INDIVIDUAL)**

Minimum 6 made

- 1.000 (8-8). Adrienne Thomas (Arizona State). Notre Dame Region 2nd Round at Toledo, Ohio. 3/24/14

**HIGHEST FREE-THROW PERCENTAGE (TEAM)**

Minimum 15 made

- .905 (19-21). Connecticut. National Semifinal at New Orleans, La. 4/7/13.

**LOWEST FREE-THROW PERCENTAGE (TEAM)**

- .286 (2-7). Baylor. National Championship in Tampa, Fla., 4/7/19

# ALL-TIME RECORD BY OPPONENT

## ADRIAN

Adrian leads 1-0

Home: 0-0, Away: 0-0, Neutral: 0-1

Date	Site		Score
3/7/80	Upland, Ind. *	L	59-73

\* AIAW Midwest Regional

## AKRON

Notre Dame leads 1-0

Home: 1-0, Away: 0-0, Neutral: 0-0

Date	Site		Score
11/11/11	Notre Dame, Ind. *	W	81-61

\* Preseason WNIT (First Round)

## ALABAMA

Alabama leads 3-1

Home: 0-1, Away: 0-1, Neutral: 1-1

1/16/83	Notre Dame, Ind.	L	56-71
2/13/85	Tuscaloosa, Ala.	L	62-67
12/3/94	Irvine, Calif. *	L	87-105
3/22/97	Columbia, S.C. †	W	87-71

\* UCI/Newport Beach Marriott Classic

† NCAA Championship (Regional Semifinal)

## ALABAMA A&M

Notre Dame leads 1-0

Home: 0-0, Away: 0-0, Neutral: 1-0

12/19/12	Las Vegas, Nev. *	W	100-39
----------	-------------------	---	--------

\* World Vision Classic

## ALASKA-ANCHORAGE

Notre Dame leads 1-0

Home: 0-0, Away: 1-0, Neutral: 0-0

3/20/81	Anchorage, Alaska *	W	59-58
---------	---------------------	---	-------

\* Northern Lights Tournament

## ALCORN STATE

Notre Dame leads 1-0

Home: 1-0, Away: 0-0, Neutral: 0-0

3/17/01	Notre Dame, Ind. *	W	98-49
---------	--------------------	---	-------

\* NCAA Championship (First Round)

## ARIZONA

Notre Dame leads 3-1

Home: 1-0, Away: 0-1, Neutral: 2-0

Date	Site		Score
12/3/88	Charlottesville, Va. *	W (ot)	85-81
11/20/00	Notre Dame, Ind.	W	95-65
11/24/01	Tucson, Ariz.	L	70-72
3/23/03	Manhattan, Kan. ^	W	59-47

\* Investors Women's Classic

^ NCAA Championship (First Round)

## ARIZONA STATE

Series tied 2-2

Home: 0-0, Away: 1-1, Neutral: 1-1

Date	Site		Score
1/27/83	Tempe, Ariz.	L	57-82
12/7/02	Tempe, Ariz. *	W	81-52
3/21/05	Fresno, Calif. ^	L	61-70
3/24/14	Toledo, Ohio ^	W	84-67

\* AstraZeneca Hoops for the Cure Classic II

^ NCAA Championship (Second Round)

## ARKANSAS-PINE BLUFF

Notre Dame leads 1-0

Home: 1-0, Away: 0-0, Neutral: 0-0

Date	Site		Score
11/15/09	Notre Dame, Ind.	W	102-57

## ARKANSAS STATE

Notre Dame leads 1-0

Home: 0-0, Away: 0-0, Neutral: 1-0

Date	Site		Score
12/17/05	Las Vegas, Nev. *	W	77-54

\* Duel in the Desert

## ARMY

Notre Dame leads 1-0

Home: 1-0, Away: 0-0, Neutral: 0-0

11/26/01	Notre Dame, Ind.	W	89-57
----------	------------------	---	-------

## AUBURN

Notre Dame leads 1-0

Home: 0-0, Away: 0-0, Neutral: 1-0

Date	Site		Score
11/14/03	Boulder, Colo. *	W	77-64

\* WBCA Classic

## AUGUSTANA

Notre Dame leads 1-0

Home: 1-0, Away: 0-0, Neutral: 0-0

Date	Site		Score
1/13/83	Notre Dame, Ind.	W	87-66

## BALL STATE

Ball State leads 2-1

Home: 1-0, Away: 0-1, Neutral: 0-1

Date	Site		Score
2/11/81	Muncie, Ind.	L	61-79
3/6/81	Bloomington, Ind. *	L	69-76
1/28/82	Notre Dame, Ind.	W	60-57

\* AIAW State Tournament

## BAYLOR

Baylor leads 5-2

Home: 1-1, Away: 0-2, Neutral: 1-2

Date	Site		Score
12/1/10	Waco, Texas	L	65-76
11/20/11	Waco, Texas *	L	81-94
4/3/12	Denver, Colo. †	L	61-80
12/5/12	Notre Dame, Ind.	L	61-73
3/31/14	Notre Dame, Ind. ^	W	88-69
3/29/15	Oklahoma City, Okla. ^	W	77-68



Date	Site	Score
4/7/19	Tampa, Fla. †	L 82-81

\* Preseason WNIT (Championship)

† NCAA Championship (National Championship)

^ NCAA Championship (Regional Final)

**BETHUNE-COOKMAN**

Notre Dame leads 1-0

Home: 1-0, Away: 0-0, Neutral: 0-0

Date	Site	Score
3/23/19	Notre Dame, Ind. *	W 92-50

\* NCAA Championship (First Round)

**BINGHAMTON**

Notre Dame leads 1-0

Home: 1-0, Away: 0-0, Neutral: 0-0

Date	Site	Score
12/16/18	Notre Dame, Ind.	W 103-53

**BOSTON COLLEGE**

Notre Dame leads 25-8

Home: 15-1, Away: 10-6, Neutral: 0-1

Date	Site	Score
12/30/83	Chestnut Hill, Mass. *	L 55-59
1/6/96	Notre Dame, Ind.	W 80-51
1/7/97	Chestnut Hill, Mass.	W 61-57
2/12/97	Notre Dame, Ind.	W 91-64
1/17/98	Chestnut Hill, Mass.	L 76-78
12/30/98	Chestnut Hill, Mass.	L 65-78
2/3/99	Notre Dame, Ind.	W 74-59
2/5/00	Notre Dame, Ind.	W 72-59
2/3/01	Chestnut Hill, Mass.	W 81-65
2/10/02	Notre Dame, Ind.	W 60-44
1/29/03	Chestnut Hill, Mass.	L 48-76
1/31/04	Notre Dame, Ind.	W 52-50
2/2/05	Notre Dame, Ind.	W 64-57
2/15/05	Chestnut Hill, Mass.	W 54-47
3/19/06	West Lafayette, Ind. #	L 61-78
11/24/07	Notre Dame, Ind.	W 88-58
11/23/08	Chestnut Hill, Mass.	W 102-54
1/9/14	Notre Dame, Ind.	W 95-53
2/13/14	Chestnut Hill, Mass.	W 82-61
1/11/15	Notre Dame, Ind.	W 104-58
2/8/15	Chestnut Hill, Mass.	W 89-56
1/14/16	Chestnut Hill, Mass.	W 63-50
2/27/16	Notre Dame, Ind.	W 70-58
1/19/17	Chestnut Hill, Mass.	W 80-69
2/23/17	Notre Dame, Ind.	W 82-45
1/14/18	Notre Dame, Ind.	W 89-60
2/18/18	Chestnut Hill, Mass.	W 89-55
1/20/19	Notre Dame, Ind.	W 92-63
2/13/19	Chestnut Hill, Mass.	W 97-47
1/9/20	Notre Dame, Ind.	L 65-75
2/13/20	Chestnut Hill, Mass.	L 55-56
1/7/21	Chestnut Hill, Mass.	L 64-61
1/17/21	Notre Dame, Ind.	W 83-73

\* Nike Christmas Classic

# NCAA Championship (First Round)

**BOSTON UNIVERSITY**

Boston University leads 1-0

Home: 0-1, Away: 0-0, Neutral: 0-0

Date	Site	Score
1/19/86	Notre Dame, Ind.	L 72-74

**BOWLING GREEN**

Notre Dame leads 4-0

Home: 2-0, Away: 2-0, Neutral: 0-0

Date	Site	Score
11/26/95	Notre Dame, Ind.	W 92-67
11/23/96	Bowling Green, Ohio	W 85-70
11/13/06	Notre Dame, Ind.	W (ot) 85-81
12/5/07	Bowling Green, Ohio	W (ot) 86-84

**BRADLEY**

Notre Dame leads 1-0

Home: 0-0, Away: 1-0, Neutral: 0-0

Date	Site	Score
2/18/83	Peoria, Ill.	W 68-57

**BRIGHAM YOUNG**

Notre Dame leads 1-0

Home: 0-0, Away: 0-0, Neutral: 1-0

Date	Site	Score
12/5/87	Green Bay, Wis. *	W 81-69

\* Phoenix Classic

**BROWN**

Notre Dame leads 1-0

Home: 0-0, Away: 1-0, Neutral: 0-0

Date	Site	Score
12/5/93	Providence, R.I. *	W 58-54

\* Brown PowerBar Tournament

**BUCKNELL**

Bucknell leads 1-0

Home: 1-0, Away: 0-0, Neutral: 0-0

Date	Site	Score
11/15/16	Notre Dame, Ind.	W 85-54

**BUTLER**

Notre Dame leads 20-6

Home: 11-3, Away: 7-3, Neutral: 2-0

Date	Site	Score
12/1/80	Notre Dame, Ind.	L 51-60
12/10/81	Indianapolis, Ind.	L 58-67
12/2/82	Notre Dame, Ind.	W 80-73
1/30/85	Indianapolis, Ind.	W 79-40
2/28/85	Notre Dame, Ind.	W 99-36
1/29/86	Indianapolis, Ind.	W 91-40
2/26/86	Notre Dame, Ind.	W 77-48
1/21/89	Indianapolis, Ind.	W 61-40
3/5/89	Notre Dame, Ind.	W 88-65
1/9/90	Notre Dame, Ind.	W 74-59
2/13/90	Indianapolis, Ind.	W 59-46
3/10/90	Dayton, Ohio *	W 67-66
1/7/91	Indianapolis, Ind.	W 80-64
2/12/91	Notre Dame, Ind.	W 94-62
3/9/91	Dayton, Ohio *	W 62-52
1/23/92	Indianapolis, Ind.	L 63-77
2/22/92	Notre Dame, Ind.	W 79-70
1/30/93	Indianapolis, Ind.	L 70-82
3/4/93	Notre Dame, Ind.	L 69-80
1/22/94	Notre Dame, Ind.	L 62-65
2/10/94	Indianapolis, Ind.	W 82-80
2/10/95	Notre Dame, Ind.	W 68-56
11/18/97	Notre Dame, Ind.	W 71-65
11/18/98	Indianapolis, Ind.	W 71-60
12/1/99	Notre Dame, Ind.	W 77-57



Date	Site	Score
11/28/10	Notre Dame, Ind. #	W 85-54

\* MCC Tournament  
# WBCA Classic

### CALIFORNIA

Notre Dame leads 2-0  
Home: 1-0, Away: 0-0, Neutral: 1-0

Date	Site	Score
3/18/07	Pittsburgh, Pa. *	W 62-59
3/20/12	Notre Dame, Ind. **	W 73-62

\* NCAA Championship (First Round)  
\*\* NCAA Championship (Second Round)

### CANISIUS

Notre Dame leads 1-0  
Home: 1-0, Away: 0-0, Neutral: 0-0

Date	Site	Score
11/27/07	Notre Dame, Ind.	W 93-47

### CEDARVILLE

Notre Dame leads 1-0  
Home: 0-0, Away: 0-0, Neutral: 1-0

Date	Site	Score
12/17/79	Upland, Ind. *	W 73-60

\* Taylor Invitational

### CENTRAL FLORIDA (UCF)

Notre Dame leads 3-0  
Home: 1-0, Away: 2-0, Neutral: 0-0

Date	Site	Score
11/25/89	Orlando, Fla. *	W 81-61
12/29/09	Orlando, Fla.	W 85-52
12/20/11	Notre Dame, Ind.	W 90-38

\* Rotary Classic

### CENTRAL MICHIGAN

Notre Dame leads 5-1  
Home: 3-1, Away: 2-0, Neutral: 0-0

Date	Site	Score
12/21/83	Notre Dame, Ind.	L 69-72
11/10/06	Notre Dame, Ind.	W 88-66
11/20/07	Mount Pleasant, Mich.	W 94-41
11/29/12	Mount Pleasant, Mich.	W 72-63
12/22/13	Notre Dame, Ind.	W 106-72
11/11/16	Notre Dame, Ind. *	W 107-47

\* Preseason WNIT

### CHARLOTTE

Notre Dame leads 2-0  
Home: 0-0, Away: 2-0, Neutral: 0-0

Date	Site	Score
12/28/08	Charlotte, N.C.	W 68-61
12/20/09	Notre Dame, Ind.	W 90-31

### CHATTANOOGA

Notre Dame leads 2-0  
Home: 1-0, Away: 1-0, Neutral: 0-0

Date	Site	Score
11/21/14	Notre Dame, Ind.	W 88-53

Date	Site	Score
12/27/16	Chattanooga, Tenn.	W 79-58

### CHICAGO

Notre Dame leads 1-0  
Home: 0-0, Away: 1-0, Neutral: 0-0

Date	Site	Score
1/24/80	Chicago, Ill.	W 70-61

### CHICAGO STATE

Notre Dame leads 2-0  
Home: 0-0, Away: 0-0, Neutral: 2-0

Date	Site	Score
1/13/79	DeKalb, Ill. *	W 78-55
1/11/80	DeKalb, Ill. #	W 68-61

\* Northern Illinois Tournament  
# Huskie Invitational

### CINCINNATI

Notre Dame leads 9-0  
Home: 5-0, Away: 4-0, Neutral: 0-0

Date	Site	Score
2/13/82	Notre Dame, Ind.	W 67-58
2/25/06	Cincinnati, Ohio	W (ot) 75-66
1/10/07	Notre Dame, Ind.	W 81-70
2/2/08	Cincinnati, Ohio	W 73-41
1/31/09	Notre Dame, Ind.	W 66-50
2/9/10	Cincinnati, Ohio	W 66-50
2/26/11	Notre Dame, Ind.	W 66-48
1/14/12	Cincinnati, Ohio	W 76-50
2/2/13	Notre Dame, Ind.	W 64-42

### CLARK

Notre Dame leads 1-0  
Home: 1-0, Away: 0-0, Neutral: 0-0

Date	Site	Score
11/17/78	Notre Dame, Ind.	W 81-51

### CLEMSON

Notre Dame leads 6-3  
Home: 3-1, Away: 3-1, Neutral: 0-1

Date	Site	Score
1/5/14	Notre Dame, Ind.	W 71-51
1/24/15	Clemson, S.C.	W 74-36
2/25/16	Notre Dame, Ind.	W 71-52
2/16/17	Clemson, S.C.	W 84-80
1/21/18	Notre Dame, Ind.	W 90-37
1/31/19	Clemson, S.C.	W 101-63
12/29/19	Notre Dame, Ind.	L 55-71
12/20/20	Clemson, S.C.	L 78-55
3/4/21	Greensboro, N.C. *	L 68-63

\* ACC Tournament

### CLEVELAND STATE

Notre Dame leads 6-0  
Home: 4-0, Away: 2-0, Neutral: 0-0

Date	Site	Score
1/20/87	Notre Dame, Ind.	W 85-68
2/17/88	Cleveland, Ohio	W 87-69
1/9/95	Notre Dame, Ind.	W 90-66
2/16/95	Cleveland, Ohio	W (ot) 83-79
11/26/02	Notre Dame, Ind.	W 107-65
3/21/10	Notre Dame, Ind. *	W 86-58

\* NCAA Championship (First Round)



**COLORADO**

Colorado leads 3-0

Home: 0-0, Away: 0-1, Neutral: 0-2

Date	Site		Score
12/6/86	Austin, Texas *	L	53-76
12/27/94	Seattle, Wash. #	L	70-91
11/15/03	Boulder, Colo. †	L (ot)	63-67

\* Texas Classic

# Seattle Times Husky Classic

† WBCA Classic

**COLORADO STATE**

Notre Dame leads 3-1

Home: 2-0, Away: 1-1, Neutral: 0-0

Date	Site		Score
11/21/01	Fort Collins, Colo.	L	66-72
12/23/02	Notre Dame, Ind.	W	46-45
12/29/03	Fort Collins, Colo.	W	63-59
11/22/04	Notre Dame, Ind.	W	69-47

**CONCORDIA**

Notre Dame leads 1-0

Home: 1-0, Away: 0-0, Neutral: 0-0

Date	Site		Score
12/6/80	Notre Dame, Ind.	W	82-51

**CONNECTICUT**

Connecticut leads 38-13

Home: 4-12, Away: 4-21, Neutral: 5-5

Date	Site		Score
1/18/96	Notre Dame, Ind.	L	64-87
2/24/96	Storrs, Conn.	L	79-86
3/5/96	Storrs, Conn. *	L	54-71
2/9/97	Storrs, Conn.	L	49-72
3/4/97	Storrs, Conn. *	L	77-86
12/6/97	Notre Dame, Ind.	L	59-78
2/21/98	Storrs, Conn.	L	61-73
3/2/98	Piscataway, N.J. *	L	53-73
12/8/98	Notre Dame, Ind.	L	81-106
3/2/99	Piscataway, N.J. *	L	75-96
2/26/00	Hartford, Conn.	L	59-77
1/15/01	Notre Dame, Ind.	W	92-76
3/6/01	Storrs, Conn. *	L	76-78
3/30/01	St. Louis, Mo. #	W	90-75
1/21/02	Hartford, Conn.	L	53-80
1/20/03	Notre Dame, Ind.	L	52-73
2/23/03	Storrs, Conn.	L	59-77
1/13/04	Notre Dame, Ind.	W	66-51
1/12/05	Notre Dame, Ind.	L	50-67
1/30/05	Storrs, Conn.	W	65-59
3/7/05	Hartford, Conn. *	L	54-67
2/19/06	Notre Dame, Ind.	L	64-79
3/5/06	Hartford, Conn. *	L	60-71
1/27/07	Storrs, Conn.	L	47-64
1/27/08	Notre Dame, Ind.	L	64-81
2/22/09	Hartford, Conn.	L	66-76
1/16/10	Storrs, Conn.	L	46-70
3/1/10	Notre Dame, Ind.	L	51-76
3/8/10	Hartford, Conn. *	L	44-59
1/8/11	Notre Dame, Ind.	L	76-79
2/19/11	Storrs, Conn.	L	57-78
3/8/11	Hartford, Conn. *	L	64-73
4/3/11	Indianapolis, Ind. #	W	72-63
1/7/12	Notre Dame, Ind.	W (ot)	74-67
2/27/12	Hartford, Conn.	W	72-59
3/6/12	Hartford, Conn. *	L	54-63

Date	Site		Score
4/1/12	Denver, Colo. #	W (ot)	83-75
1/5/13	Storrs, Conn.	W	73-72
3/4/13	Notre Dame, Ind.	W (3ot)	96-87
3/12/13	Hartford, Conn. *	W	61-59
4/7/13	New Orleans, La. #	L	65-83
4/8/14	Nashville, Tenn. %	L	58-79
12/6/14	Notre Dame, Ind. ^	L	58-76
4/7/15	Tampa, Fla. %	L	53-63
12/5/15	Storrs, Conn. ^	L	81-91
12/7/16	Notre Dame, Ind.	L	61-72
12/3/17	Hartford, Conn. ^	L	71-80
3/30/18	Columbus, Ohio #	W	91-89 (OT)
12/2/18	Notre Dame, Ind. ^	L	89-71
4/5/19	Tampa, Fla. #	W	81-76
12/8/19	Storrs, Conn. ^	L	57-81

\* BIG EAST Tournament

# NCAA Championship (National Semifinal)

% NCAA Championship (National Championship)

^ Jimmy V Women's Classic

**CREIGHTON**

Notre Dame leads 3-0

Home: 1-0, Away: 1-0, Neutral: 1-0

Date	Site		Score
1/9/82	Minneapolis, Minn. *	W	69-48
12/11/10	Notre Dame, Ind.	W	91-54
12/4/11	Omaha, Neb.	W	76-48

\* Saint Catherine's Tournament

**CSUN**

Notre Dame leads 1-0

Home: 1-0, Away: 0-0, Neutral: 0-0

Date	Site		Score
3/16/18	Notre Dame, Ind. *	W	99-81

\* NCAA 1st & 2nd Rounds (First)

**DAVIDSON**

Notre Dame leads 1-0

Home: 0-0, Away: 0-0, Neutral: 1-0

Date	Site		Score
1/4/81	Charlotte, N.C.	W	85-37

**DAYTON**

Notre Dame leads 22-6

Home: 10-3, Away: 11-3, Neutral: 1-0

Date	Site		Score
3/6/83	Notre Dame, Ind.	W (ot)	68-64
3/3/84	Dayton, Ohio	W	63-57
2/5/85	Dayton, Ohio	W	81-66
3/6/85	Notre Dame, Ind.	W	72-57
2/5/86	Notre Dame, Ind.	L	58-61
3/8/86	Dayton, Ohio	W	66-62
1/28/87	Notre Dame, Ind.	L	54-55
3/7/87	Dayton, Ohio	W	59-48
2/13/88	Notre Dame, Ind.	W	60-58
3/12/88	Dayton, Ohio	W	77-64
1/28/89	Notre Dame, Ind.	W	72-57
2/23/89	Dayton, Ohio	L	55-67
1/23/90	Dayton, Ohio	W	85-60
3/1/90	Notre Dame, Ind.	W	76-47
3/9/90	Dayton, Ohio *	W	67-59
1/21/91	Notre Dame, Ind.	W	79-49
2/28/91	Dayton, Ohio	L	76-79



Date	Site	Score
3/8/91	Dayton, Ohio *	W 81-61
1/9/92	Notre Dame, Ind.	W (Zot) 76-70
2/8/92	Dayton, Ohio	L 62-63
3/12/92	Cincinnati, Ohio *	W 74-55
1/7/93	Dayton, Ohio	W 72-60
2/13/93	Notre Dame, Ind.	W 92-80
3/8/93	Notre Dame, Ind. *	L 74-78
1/4/94	Dayton, Ohio	W 63-55
1/2/95	Notre Dame, Ind.	W 80-63
12/13/03	Notre Dame, Ind.	W 78-41
12/9/04	Dayton, Ohio	W 65-39

\* MCC Tournament

**DELAWARE**

Delaware leads 1-0  
Home: 0-0, Away: 0-0, Neutral: 0-1

Date	Site	Score
12/20/80	Philadelphia, Pa. *	L 56-70

\* Penn Holiday Tournament

**DENVER**

Notre Dame leads 1-0  
Home: 0-0, Away: 0-0, Neutral: 1-0

Date	Site	Score
11/27/16	Freeport, Bahamas	W 94-52

**DEPAUL**

Notre Dame leads 26-20  
Home: 14-7, Away: 10-11, Neutral: 2-2

Date	Site	Score
1/30/79	Chicago, Ill.	L 53-82
2/27/82	Notre Dame, Ind.	L 55-60
2/27/83	Chicago, Ill.	W 52-50
1/21/84	Chicago, Ill.	L 46-62
1/30/84	Notre Dame, Ind.	W 78-62
1/27/85	Chicago, Ill.	L 64-72
2/24/85	Notre Dame, Ind.	W 68-57
1/26/86	Notre Dame, Ind.	W 55-53
2/23/86	Chicago, Ill.	W 73-58
1/18/87	Notre Dame, Ind.	L 68-80
2/21/87	Chicago, Ill.	W 53-44
1/20/88	Chicago, Ill.	L 77-80
2/28/88	Notre Dame, Ind.	L 68-69
1/24/89	Chicago, Ill.	L 62-83
3/24/89	Amarillo, Texas *	L 69-77
1/27/90	Notre Dame, Ind.	L 64-71
1/11/91	Chicago, Ill.	W 81-66
2/11/92	Notre Dame, Ind.	L 49-62
1/25/93	Chicago, Ill.	L 55-71
1/11/94	Notre Dame, Ind.	W 77-63
1/16/95	Chicago, Ill.	L 87-96
12/31/01	Notre Dame, Ind.	W 79-50
12/11/02	Chicago, Ill.	L 59-75
1/17/06	Notre Dame, Ind.	W 78-75
2/12/06	Chicago, Ill.	L 50-79
2/11/07	Notre Dame, Ind.	W 78-70
2/26/07	Chicago, Ill.	L 73-87
3/3/07	Hartford, Conn. #	L 71-76
1/22/08	Notre Dame, Ind.	L 80-81
2/24/08	Chicago, Ill.	W 66-64
1/6/09	Chicago, Ill.	W 86-62
2/8/09	Notre Dame, Ind.	W 62-59
2/14/10	Notre Dame, Ind.	W 90-66
2/28/11	Chicago, Ill.	L 69-70
3/7/11	Hartford, Conn. #	W 71-67

Date	Site	Score
2/5/12	Notre Dame, Ind.	W 90-70
3/4/12	Hartford, Conn. #	W 69-54
2/24/13	Chicago, Ill.	W 84-56
11/26/13	Notre Dame, Ind.	W 92-76
12/10/14	Chicago, Ill.	W (ot) 94-93
3/22/15	Notre Dame, Ind. +	W 79-67
12/9/19	Notre Dame, Ind.	W 95-90
12/10/16	Chicago, Ill.	W 75-61
12/17/17	Notre Dame, Ind.	W 91-82
11/17/18	Chicago, Ill.	W 101-77
12/11/19	Notre Dame, Ind.	L 94-105

\* NWIT

# BIG EAST Tournament

+ NCAA Championship (Second Round)

**DETROIT**

Notre Dame leads 22-2  
Home: 12-0, Away: 9-2, Neutral: 1-0

Date	Site	Score
1/21/83	Notre Dame, Ind.	W 78-61
2/14/84	Notre Dame, Ind.	W 72-67
2/18/84	Detroit, Mich.	L 80-85
1/19/85	Detroit, Mich.	W 76-62
2/17/85	Notre Dame, Ind.	W 66-53
1/17/86	Notre Dame, Ind.	W 72-58
2/15/86	Detroit, Mich.	W 67-56
2/11/87	Detroit, Mich.	L 86-94
2/11/88	Notre Dame, Ind.	W 79-51
1/19/89	Notre Dame, Ind.	W 76-67
2/2/89	Detroit, Mich.	W 71-57
2/15/90	Notre Dame, Ind.	W 99-58
3/6/90	Detroit, Mich.	W 86-72
1/3/91	Notre Dame, Ind.	W 87-53
2/14/91	Detroit, Mich.	W 87-62
1/29/92	Detroit, Mich.	W 86-70
2/20/92	Notre Dame, Ind.	W 66-58
3/13/92	Cincinnati, Ohio *	W 85-44
1/14/93	Notre Dame, Ind.	W 80-55
2/20/93	Detroit, Mich.	W 68-55
1/29/94	Notre Dame, Ind.	W 80-67
2/24/94	Detroit, Mich.	W 87-76
1/14/95	Detroit, Mich.	W 67-65
2/25/95	Notre Dame, Ind.	W 83-62

\* MCC Tournament

**DRAKE**

Notre Dame leads 1-0  
Home: 0-0, Away: 0-0, Neutral: 1-0

Date	Site	Score
11/23/18	Vancouver, Canada +	W 82-64

+ Vancouver Showcase

**DUKE**

Notre Dame leads 17-2  
Home: 6-0, Away: 4-2, Neutral: 7-0

Date	Site	Score
3/22/86	Amarillo, Texas *	W 74-67
2/6/88	Durham, N.C.	W 78-66
11/22/97	Durham, N.C.	L 62-80
11/21/98	Notre Dame, Ind.	W 84-57
11/17/04	Notre Dame, Ind. ^	W 76-65
11/26/11	Freeport, Bahamas !	W 56-54
4/2/13	Norfolk, Va. &	W 87-76
2/2/14	Durham, N.C.	W 88-67
2/23/14	Notre Dame, Ind.	W 81-70





# 2020-21 NOTRE DAME WOMEN'S BASKETBALL

Date	Site	Score
3/9/14	Greensboro, N.C. #	W 69-53
2/16/15	Notre Dame, Ind.	W 63-50
3/7/15	Greensboro, N.C. #	W 55-49
2/1/16	Durham, N.C.	W 68-61
3/4/16	Greensboro, N.C. #	W 83-54
1/26/17	Notre Dame, Ind.	W 62-58
3/5/17	Myrtle Beach, S.C. #	W 84-61
2/4/18	Durham, N.C.	W 72-54
2/21/19	Notre Dame, Ind.	W 89-61
1/16/20	Durham, N.C.	L 47-50

\* NWIT  
 ^ Preseason WNIT (Semifinal)  
 ! Junkanoo Jam  
 & NCAA Championship (Regional Final)  
 # ACC Tournament

## DUQUESNE

Notre Dame leads 3-0  
 Home: 1-0, Away: 1-0, Neutral: 1-0

Date	Site	Score
2/6/93	Notre Dame, Ind.	W 95-67
3/1/93	Pittsburgh, Pa.	W 91-63
12/1/13	Toronto, Ontario	W 100-61

## EAST CAROLINA

Notre Dame leads 2-0  
 Home: 1-0, Away: 1-0, Neutral: 0-0

Date	Site	Score
12/30/82	Notre Dame, Ind.	W 52-50
1/5/84	Greenville, N.C.	W 66-50

## EASTERN MICHIGAN

Notre Dame leads 4-0  
 Home: 2-0, Away: 2-0, Neutral: 0-0

Date	Site	Score
12/15/82	Notre Dame, Ind.	W 75-58
11/30/84	Ypsilanti, Mich.	W 70-59
12/2/08	Ypsilanti, Mich.	W 83-63
12/2/09	Notre Dame, Ind.	W 69-59

## ETSU

Notre Dame leads 1-0  
 Home: 0-0, Away: 0-0, Neutral: 1-0

Date	Site	Score
11/24/17	Estero, Fla.*	W 77-46

\* Gulf Coast Showcase

## EVANSVILLE

Notre Dame leads 19-1  
 Home: 10-0, Away: 8-1, Neutral: 1-0

Date	Site	Score
1/27/84	Notre Dame, Ind.	W 77-56
3/10/84	Evansville, Ind.	W 80-68
2/1/85	Notre Dame, Ind.	W 74-53
3/3/85	Evansville, Ind.	W 72-70
2/2/86	Evansville, Ind.	W 76-55
2/28/86	Notre Dame, Ind.	W 73-57
1/12/89	Evansville, Ind.	W 75-65
2/9/89	Notre Dame, Ind.	W 71-55
3/10/89	Dayton, Ohio *	W 75-66
1/29/90	Notre Dame, Ind.	W 79-45
2/3/90	Evansville, Ind.	W 70-58

Date	Site	Score
11/26/90	Notre Dame, Ind.	W 83-65
2/2/91	Evansville, Ind.	W 73-56
2/13/92	Notre Dame, Ind.	W 78-62
2/24/92	Evansville, Ind.	W 79-65
1/28/93	Evansville, Ind.	L 69-73
3/6/93	Notre Dame, Ind.	W 74-62
1/20/94	Notre Dame, Ind.	W 93-48
2/12/94	Evansville, Ind.	W 89-62
11/19/08	Notre Dame, Ind.	W 96-61

\* MCC Tournament

## FAIRFIELD

Notre Dame leads 1-0  
 Home: 0-0, Away: 0-0, Neutral: 1-0

Date	Site	Score
12/28/87	Villanova, Pa. *	W 75-62

\* Wildcat Tournament

## FLORIDA GULF COAST

Notre Dame trails 1-0  
 Home: 0-0, Away: 0-0, Neutral: 0-1

Date	Site	Score
11/28/19	Cancun, Mexico	L 60-69

\* Cancun Challenge

## FLORIDA INTERNATIONAL

Notre Dame leads 1-0  
 Home: 0-0, Away: 1-0, Neutral: 0-0

Date	Site	Score
12/19/99	Miami, Fla.	W 68-62

## FLORIDA STATE

Notre Dame leads 11-0  
 Home: 4-0, Away: 4-0, Neutral: 3-0

Date	Site	Score
2/6/14	Tallahassee, Fla.	W 81-60
3/7/14	Greensboro, N.C. *	W 83-57
1/2/15	Notre Dame, Ind.	W 74-68
3/8/15	Greensboro, N.C. *	W 71-58
2/22/16	Tallahassee, Fla.	W 73-66
2/26/17	Notre Dame, Ind.	W 79-61
1/28/18	Tallahassee, Fla.	W 100-69
3/3/18	Greensboro, N.C. *	W 90-80
2/10/19	Notre Dame, Ind.	W 97-70
3/1/20	Tallahassee, Fla.	W 70-67
2/25/21	Notre Dame, Ind.	W 72-64

\* ACC Tournament

## FORDHAM

Notre Dame leads 3-0  
 Home: 2-0, Away: 1-0, Neutral: 0-0

Date	Site	Score
11/27/00	Notre Dame, Ind.	W 89-44
11/14/16	Notre Dame, Ind. *	W 67-36
11/5/19	Bronx, N.Y.	W 60-55

\* Preseason WNIT

## FRANKLIN

Franklin leads 1-0  
 Home: 0-0, Away: 0-0, Neutral: 0-1

Date	Site	Score
3/3/79	Terre Haute, Ind. *	L 64-69



\* IAAIW Tournament

**GEORGE WASHINGTON**

Notre Dame leads 2-0  
Home: 1-0, Away: 0-0, Neutral: 1-0

Date	Site	Score
3/24/97	Columbia, S.C. *	W 62-52
3/19/00	Notre Dame, Ind. !	W 95-60

\* NCAA Championship (Regional Final)

! NCAA Championship (Second Round)

**GEORGETOWN**

Notre Dame leads 26-3  
Home: 14-0, Away: 10-2, Neutral: 2-1

Date	Site	Score
1/6/83	Washington, D.C.	W 78-68
12/8/84	Notre Dame, Ind.	W 72-49
12/2/88	Charlottesville, Va. *	L 60-70
12/30/92	Notre Dame, Ind.	W (ot) 78-72
12/30/93	Washington, D.C.	W 83-62
1/21/96	Notre Dame, Ind.	W 92-61
2/10/96	Washington, D.C.	W 81-63
1/25/97	Notre Dame, Ind.	W 67-63
3/3/97	Storrs, Conn. !	W 83-43
1/6/98	Washington, D.C.	W 69-44
2/18/98	Notre Dame, Ind.	W 80-54
1/2/99	Washington, D.C.	W 93-61
1/8/00	Washington, D.C.	W 82-60
1/29/00	Notre Dame, Ind.	W 87-56
2/24/01	Notre Dame, Ind.	W 65-53
3/4/01	Storrs, Conn. !	W 89-33
2/23/02	Washington, D.C.	W 86-66
2/5/03	Notre Dame, Ind.	W 74-49
1/7/04	Washington, D.C.	L 73-76
2/4/04	Notre Dame, Ind.	W 66-52
2/12/05	Notre Dame, Ind.	W 72-58
1/21/06	Washington, D.C.	W 54-52
2/21/07	Notre Dame, Ind.	W 73-48
1/19/08	Washington, D.C.	W 104-86
1/10/09	Notre Dame, Ind.	W 84-63
2/20/10	Washington, D.C.	L 66-76
1/18/11	Notre Dame, Ind.	W 80-58
1/10/12	Washington, D.C.	W 80-60
1/15/13	Notre Dame, Ind.	W 79-64

\* Investors Women's Classic

! BIG EAST Tournament

**GEORGIA**

Georgia leads 2-1  
Home: 0-1, Away: 0-1, Neutral: 1-0

Date	Site	Score
12/8/91	Athens, Ga.	L (ot) 86-90
12/21/92	Notre Dame, Ind.	L 75-81
11/24/00	Madison, Wis. *	W 75-73

\* Coaches vs. Cancer Challenge

**GEORGIA SOUTHERN**

Notre Dame leads 1-0  
Home: 1-0, Away: 0-0, Neutral: 0-0

Date	Site	Score
11/25/08	Notre Dame, Ind.	W 85-36

**GEORGIA TECH**

Notre Dame leads 14-1  
Home: 8-1, Away: 6-0, Neutral: 0-0

Date	Site	Score
11/30/96	Atlanta, Ga. *	W 76-69
2/17/14	Notre Dame, Ind.	W 87-72
1/22/15	Notre Dame, Ind.	W 89-76
2/19/15	Atlanta, Ga.	W 71-61
12/30/15	Notre Dame, Ind.	W 85-76
1/28/16	Atlanta, Ga.	W 54-42
1/2/17	Atlanta, Ga.	W 55-38
2/12/17	Notre Dame, Ind.	W 90-69
1/7/18	Atlanta, Ga.	W 77-54
2/11/18	Notre Dame, Ind.	W 85-69
1/6/19	Atlanta, Ga.	W 76-55
2/3/19	Notre Dame, Ind.	W 90-50
2/2/20	Atlanta, Ga.	W 59-51
12/13/20	Notre Dame, Ind.	L 82-67
1/3/20	Notre Dame, Ind.	W 69-67

\* Comfort Inn Downtown Classic

**GONZAGA**

Notre Dame leads 2-0  
Home: 0-0, Away: 0-0, Neutral: 2-0

Date	Site	Score
12/29/10	Seattle, Wash. *	W 70-61
11/22/18	Vancouver, Canada +	W 81-65

\* State Farm Holiday Hoops Classic

+ Vancouver Showcase

**GOSHEN**

Notre Dame leads 6-0  
Home: 2-0, Away: 2-0, Neutral: 2-0

Date	Site	Score
2/13/78	Goshen, Ind.	W 62-57
2/10/79	Notre Dame, Ind.	W 68-64
2/9/80	Goshen, Ind.	W 52-49
2/23/80	Angola, Ind. *	W 61-54
3/1/80	Notre Dame, Ind. #	W 80-66
2/5/81	Notre Dame, Ind.	W 86-44

\* North District Tournament

# Indiana Division III Tournament (at Saint Mary's)

**GRACE**

Notre Dame leads 2-0  
Home: 1-0, Away: 0-0, Neutral: 1-0

Date	Site	Score
1/31/78	Notre Dame, Ind.	W 68-25
2/23/80	Angola, Ind. *	W 61-45

\* North District Tournament

**GREEN BAY**

Notre Dame leads 2-1  
Home: 1-0, Away: 1-1, Neutral: 0-0

Date	Site	Score
12/4/87	Green Bay, Wis. *	L 65-69
1/25/95	Green Bay, Wis.	W 67-56
11/17/16	Notre Dame, Ind. #	W 71-67

\* Phoenix Classic

# Preseason WNIT

**GREENVILLE**

Notre Dame leads 1-0

Home: 0-0, Away: 0-0, Neutral: 1-0

Date	Site	Score
3/6/80	Upland, Ind. *	W 55-51

\* AIAW Midwest Regional

**HARTFORD**

Notre Dame leads 1-0

Home: 1-0, Away: 0-0, Neutral: 0-0

Date	Site	Score
11/17/11	Notre Dame, Ind. *	W 98-43

\* Preseason WNIT (Semifinal)

**HARVARD**

Notre Dame leads 2-0

Home: 2-0, Away: 0-0, Neutral: 0-0

Date	Site	Score
11/24/14	Notre Dame, Ind. *	W 97-43
11/9/18	Notre Dame, Ind.	W 103-58

\* Hall of Fame Women's Challenge

**HAWAII**

Hawaii leads 1-0

Home: 0-0, Away: 0-0, Neutral: 0-1

Date	Site	Score
3/22/81	Anchorage, Alaska *	L 55-61

\* Northern Lights Tournament

**HOLY CROSS**

Notre Dame leads 1-0

Home: 1-0, Away: 0-0, Neutral: 0-0

Date	Site	Score
11/23/14	Notre Dame, Ind. *	W 104-29

\* Hall of Fame Women's Challenge

**HUNTINGTON**

Notre Dame leads 4-0

Home: 0-0, Away: 2-0, Neutral: 2-0

Date	Site	Score
2/24/78	Rensselaer, Ind. *	W 62-52
12/19/78	Huntington, Ind. #	W 74-66
2/12/80	Huntington, Ind.	W 70-64
2/29/80	Notre Dame, Ind. %	W 52-46

\* North District Tournament

# Huntington Tournament

% Indiana State Tournament (at Saint Mary's)

**IDAHO**

Idaho leads 1-0

Home: 0-0, Away: 0-0, Neutral: 0-1

Date	Site	Score
3/21/86	Amarillo, Texas *	L (ot) 65-67

\* NWIT

**ILLINOIS**

Illinois leads 4-1

Home: 1-1, Away: 0-3, Neutral: 0-0

Date	Site	Score
11/6/78	Champaign, Ill.	L 60-81
2/28/81	Notre Dame, Ind.	L 53-88
2/16/82	Champaign, Ill.	L 53-83
11/24/98	Notre Dame, Ind.	W 101-92
11/27/99	Champaign, Ill.	L 67-77

**ILLINOIS-CHICAGO**

Notre Dame leads 9-2

Home: 4-1, Away: 5-1, Neutral: 0-0

Date	Site	Score
2/19/80	Chicago, Ill.	L 59-71
1/18/81	Notre Dame, Ind.	L 61-78
1/23/83	Chicago, Ill.	W 88-61
2/27/84	Chicago, Ill.	W 77-58
1/14/85	Notre Dame, Ind.	W 70-49
2/10/86	Chicago, Ill.	W 67-42
2/18/87	Notre Dame, Ind.	W 90-53
3/2/88	Chicago, Ill.	W 79-50
12/9/92	Chicago, Ill.	W 76-71
11/27/93	Notre Dame, Ind.	W 93-50
2/12/95	Notre Dame, Ind.	W 73-57

**ILLINOIS-STATE**

Notre Dame leads 2-1

Home: 1-1, Away: 1-0, Neutral: 0-0

Date	Site	Score
2/19/83	Normal, Ill.	W 48-47
2/8/84	Notre Dame, Ind.	L 59-61
11/12/04	Notre Dame, Ind. *	W 92-73

\* Preseason WNIT (First Round)

**INDIANA**

Notre Dame leads 7-4

Home: 4-3, Away: 3-1, Neutral: 0-0

Date	Site	Score
3/9/83	Notre Dame, Ind.	W (ot) 63-61
12/9/86	Notre Dame, Ind.	L 71-80
12/21/87	Bloomington, Ind.	L 59-62
1/3/89	Notre Dame, Ind.	W 56-49
12/6/89	Bloomington, Ind.	W 75-67
12/6/90	Notre Dame, Ind.	L 76-79
11/24/95	Bloomington, Ind.	W 82-73
12/11/96	Notre Dame, Ind.	W 71-63
11/23/05	Bloomington, Ind.	W 74-61
12/3/06	Notre Dame, Ind.	L 51-54
3/21/16	Notre Dame, Ind. *	W 87-70

\* NCAA Championship (Second Round)

**INDIANA STATE**

Notre Dame leads 1-0

Home: 1-0, Away: 0-0, Neutral: 0-0

Date	Site	Score
11/13/11	Notre Dame, Ind. *	W 99-34

\* Preseason WNIT (Second Round)

**INDIANA TECH**

Notre Dame leads 1-0

Home: 0-0, Away: 1-0, Neutral: 0-0



Date	Site		Score
2/15/78	Fort Wayne, Ind.	W	68-51

**IONA**

Notre Dame leads 3-0  
Home: 2-0, Away: 0-0, Neutral: 1-0

Date	Site		Score
12/19/80	Philadelphia, Pa. *	W	69-65
11/29/05	Notre Dame, Ind.	W	74-55
11/22/09	Notre Dame, Ind.	W	80-45

\* Penn Holiday Tournament

**IOWA**

Notre Dame leads 4-0  
Home: 1-0, Away: 3-0, Neutral: 0-0

Date	Site		Score
11/17/96	Iowa City, Iowa *	W	61-50
3/26/13	Iowa City, Iowa #	W	74-57
11/30/16	Iowa City, Iowa %	W	73-58
11/29/18	Notre Dame, Ind. %	W	105-71

\* Preseason WNIT (Second Round)  
# NCAA Championship (Second Round)  
% ACC/Big Ten Challenge

**IOWA STATE**

Notre Dame leads 1-0  
Home: 1-0, Away: 0-0, Neutral: 0-0

Date	Site		Score
2/6/83	Notre Dame, Ind.	W	69-58

**IPFW**

Notre Dame leads 4-0  
Home: 3-0, Away: 1-0, Neutral: 0-0

Date	Site		Score
1/24/78	Notre Dame, Ind.	W	68-39
1/24/79	Fort Wayne, Ind.	W	49-41
12/21/02	Notre Dame, Ind.	W	82-54
12/8/09	Notre Dame, Ind.	W	96-60

**IUPUI**

Notre Dame leads 4-0  
Home: 2-0, Away: 1-0, Neutral: 0-0

Date	Site		Score
12/16/06	Notre Dame, Ind.	W	75-65
12/21/07	Indianapolis, Ind.	W	67-44
11/26/10	Notre Dame, Ind. *	W	95-29
12/6/20	Notre Dame, Ind.	W	65-58

\* WBCA Classic

**JAMES MADISON**

James Madison leads 2-0  
Home: 0-0, Away: 0-0, Neutral: 0-2

Date	Site		Score
1/3/86	Coral Gables, Fla. *	L	51-53
12/29/88	Philadelphia, Pa. #	L	49-65

\* Burger King Classic  
# Saint Joseph's Invitational

**KANSAS**

Notre Dame leads 2-0  
Home: 0-0, Away: 0-0, Neutral: 2-0

Date	Site		Score
3/31/13	Norfolk, Va. *	W	93-63
11/30/14	Uncasville, Conn. #	W	89-47

\* NCAA Championship (Regional Semifinal)  
# Hall of Fame Women's Challenge

**KANSAS STATE**

Notre Dame leads 2-0  
Home: 0-0, Away: 1-0, Neutral: 1-0

Date	Site		Score
3/25/03	Manhattan, Kan. *	W	59-53
12/20/12	Las Vegas, Nev. #	W	87-57

\* NCAA Championship (Second Round)  
# World Vision Classic

**KENT STATE**

Notre Dame leads 1-0  
Home: 1-0, Away: 0-0, Neutral: 0-0

Date	Site		Score
11/15/96	Notre Dame, Ind. *	W	66-41

\* Preseason WNIT (First Round)

**KENTUCKY**

Series tied 1-1  
Home: 1-0, Away: 0-1, Neutral: 0-0

Date	Site		Score
11/21/10	Lexington, Ky.	L	76-81
12/18/11	Notre Dame, Ind.	W	92-83

**LA SALLE**

La Salle leads 5-4  
Home: 2-2, Away: 1-3, Neutral: 1-0

Date	Site		Score
1/6/85	Philadelphia, Pa.	L	66-71
1/5/92	Notre Dame, Ind.	L	65-86
1/2/93	Philadelphia, Pa.	L	63-69
2/4/93	Notre Dame, Ind.	W	61-58
1/15/94	Philadelphia, Pa.	W	92-73
2/17/94	Notre Dame, Ind.	L	75-85
3/6/94	Indianapolis, Ind. *	W	79-55
1/21/95	Notre Dame, Ind.	W	87-65
2/18/95	Philadelphia, Pa.	L	68-84

\* MCC Tournament

**LEHIGH**

Notre Dame leads 1-0  
Home: 1-0, Away: 0-0, Neutral: 0-0

Date	Site		Score
12/30/18	Notre Dame, Ind.	W	95-68

**LIBERTY**

Notre Dame leads 3-0  
Home: 1-0, Away: 0-0, Neutral: 2-0

Date	Site		Score
11/24/89	Orlando, Fla. *	W	113-35
12/5/99	Richmond, Va. #	W	85-68
3/18/12	Notre Dame, Ind. !	W	74-43

\* Rotary Classic  
# Wachovia Women's Basketball Invitational  
! NCAA Championship (First Round)

**LONGWOOD**

Notre Dame leads 1-0

Home: 1-0, Away: 0-0, Neutral: 0-0

Date	Site		Score
12/28/11	Notre Dame, Ind.	W	92-26

**LOUISIANNA-LAFAYETTE**

Notre Dame leads 1-0

Home: 0-0, Away: 0-0, Neutral: 1-0

Date	Site		Score
11/22/16	Houston, Texas	W	91-51

**LSU**

Series tied 2-2

Home: 1-0, Away: 1-2, Neutral: 0-0

Date	Site		Score
3/2/92	Baton Rouge, La.	L	62-72
12/19/93	Notre Dame, Ind.	W	82-80
3/15/99	Baton Rouge, La. *	L	64-74
11/16/08	Baton Rouge, La. #	W	62-53

\* NCAA Championship (Second Round)

# State Farm Tip-Off Classic

**LOUISIANA TECH**

Louisiana Tech leads 2-1

Home: 0-1, Away: 0-1, Neutral: 1-0

Date	Site		Score
2/11/83	Notre Dame, Ind.	L	39-81
1/12/84	Ruston, La.	L	56-83
12/28/90	Philadelphia, Pa. *	W	71-66

\* Texaco-Hawk Classic

**LOUISVILLE**

Notre Dame leads 16-10

Home: 6-4, Away: 5-4, Neutral: 5-2

Date	Site		Score
3/22/91	Amarillo, Texas *	L	75-80
1/15/92	Notre Dame, Ind.	L	53-64
2/21/94	Louisville, Ky.	W	69-54
1/14/06	Louisville, Ky.	L	51-61
2/7/07	Notre Dame, Ind.	W	64-55
1/8/08	Louisville, Ky.	W	82-74
2/11/09	Notre Dame, Ind.	L	66-71
1/19/10	Louisville, Ky.	W	78-60
3/6/10	Hartford, Conn. #	W	89-52
1/12/11	Notre Dame, Ind.	W	80-60
3/6/11	Hartford, Conn. #	W	63-53
2/20/12	Louisville, Ky.	W	68-52
2/11/13	Notre Dame, Ind.	W	93-64
3/11/13	Hartford, Conn. #	W	83-59
2/23/15	Notre Dame, Ind.	W	68-52
2/7/16	Louisville, Ky.	W	66-61
2/6/17	Notre Dame, Ind.	W	85-66
3/4/17	Myrtle Beach, S.C. %	W	84-73
1/11/18	Louisville, Ky.	L	67-100
3/4/18	Greensboro, N.C. %	L	72-74
1/10/19	Notre Dame, Ind.	W	82-68
3/10/19	Greensboro, N.C. %	W	99-79
1/30/20	Notre Dame, Ind.	L	54-86
2/16/20	Louisville, Ky.	L	49-82
2/7/21	Louisville, Ky.	L	71-65
2/28/21	Notre Dame, Ind.	L	78-61

\* NWIT

# BIG EAST Tournament

% ACC Tournament

**LOYOLA (ILL.)**

Notre Dame leads 21-3

Home: 11-1, Away: 9-2, Neutral: 1-0

Date	Site		Score
2/4/83	Notre Dame, Ind.	W	80-61
1/18/84	Notre Dame, Ind.	L	56-59
3/8/84	Chicago, Ill.	L	53-64
2/20/85	Notre Dame, Ind.	W	84-59
2/26/85	Chicago, Ill.	W	64-63
1/23/86	Notre Dame, Ind.	W	75-54
2/21/86	Chicago, Ill.	W	79-67
12/13/86	Notre Dame, Ind.	W	65-62
11/28/87	Chicago, Ill.	W	67-61
2/18/89	Chicago, Ill.	L	77-108
3/2/89	Notre Dame, Ind.	W	77-57
3/11/89	Dayton, Ohio *	W	75-53
1/16/90	Notre Dame, Ind.	W	85-72
2/6/90	Chicago, Ill.	W	75-63
1/15/91	Chicago, Ill.	W	66-55
2/5/91	Notre Dame, Ind.	W	81-61
2/1/92	Notre Dame, Ind.	W	78-66
2/27/92	Chicago, Ill.	W	73-66
2/16/93	Notre Dame, Ind.	W	76-50
2/18/93	Chicago, Ill.	W	74-60
2/5/94	Chicago, Ill.	W	81-67
3/3/94	Notre Dame, Ind.	W	84-75
2/4/95	Chicago, Ill.	W	92-76
12/20/08	Notre Dame, Ind.	W	89-45

\* MCC Tournament

**LOYOLA MARYLAND**

Notre Dame leads 3-0

Home: 2-0, Away: 1-0, Neutral: 0-0

Date	Site		Score
12/21/91	Notre Dame, Ind.	W	84-49
12/19/92	Baltimore, Md.	W	55-48
11/8/19	Notre Dame, Ind.	W	84-60

**LOYOLA MARYMOUNT**

Notre Dame leads 2-0

Home: 0-0, Away: 1-0, Neutral: 1-0

Date	Site		Score
1/3/87	Los Angeles, Calif.	W	78-40
12/30/10	Seattle, Wash. *	W	91-47

\* State Farm Holiday Hoops Classic

**MANCHESTER**

Notre Dame leads 1-0

Home: 0-0, Away: 1-0, Neutral: 0-0

Date	Site		Score
2/9/78	Manchester, Ind.	W	74-49

**MARION**

Series tied 2-2

Home: 1-1, Away: 0-1, Neutral: 1-0

Date	Site		Score
2/18/78	Notre Dame, Ind.	W	62-50
2/16/79	Marion, Ind.	L	63-65
11/30/79	Upland, Ind. *	W	68-60
2/15/80	Notre Dame, Ind.	L	61-62

\* Taylor Invitational



**MARQUETTE**

Notre Dame leads 34-6

Home: 20-1, Away: 13-5, Neutral: 1-0

Date	Site		Score
2/31/78	Milwaukee, Wis.	L	41-66
2/31/79	Notre Dame, Ind.	W	60-57
2/2/80	Notre Dame, Ind.	L	46-67
1/10/81	Milwaukee, Wis.	L	55-62
1/10/82	Minneapolis, Minn. *	W	50-36
1/30/82	Notre Dame, Ind.	W	60-43
2/25/83	Milwaukee, Wis.	W	74-50
11/22/83	Notre Dame, Ind.	W	96-63
12/13/85	Milwaukee, Wis.	W	90-46
1/13/86	Notre Dame, Ind.	W	75-42
1/31/87	Notre Dame, Ind.	W	95-60
2/28/87	Milwaukee, Wis.	W	77-53
1/26/88	Notre Dame, Ind.	W	88-51
2/20/88	Milwaukee, Wis.	W	79-69
12/7/88	Notre Dame, Ind.	W	70-66
12/9/89	Milwaukee, Wis.	W	87-67
1/18/90	Notre Dame, Ind.	W	81-64
12/21/90	Notre Dame, Ind.	W	109-56
1/19/91	Milwaukee, Wis.	W	91-73
11/27/91	Notre Dame, Ind.	W	83-68
12/1/92	Milwaukee, Wis.	L	62-66
12/1/93	Notre Dame, Ind.	W	90-76
2/1/95	Milwaukee, Wis.	W	87-66
12/8/95	Notre Dame, Ind.	W	84-62
1/2/00	Notre Dame, Ind.	W	75-60
12/21/00	Milwaukee, Wis.	W	75-56
12/22/01	Notre Dame, Ind.	W	60-33
12/31/02	Milwaukee, Wis.	W	75-68
1/1/04	Notre Dame, Ind.	W	72-64
12/19/04	Milwaukee, Wis.	W	50-47
1/10/06	Notre Dame, Ind.	W (ot)	67-65
1/23/07	Milwaukee, Wis.	L	62-71
2/13/08	Notre Dame, Ind.	W	99-76
1/13/09	Milwaukee, Wis.	L	65-75
2/23/10	Notre Dame, Ind.	W	82-67
1/5/11	Milwaukee, Wis.	W	73-55
12/7/11	Notre Dame, Ind.	W	95-42
2/17/13	Marquette, Wis.	W	87-49
12/20/17	Notre Dame, Ind.	W	91-85 (OT)
12/22/18	Milwaukee, Wis.	W	87-63

\* Saint Catherine's Tournament

**MARYLAND**

Notre Dame leads 5-4

Home: 1-2, Away: 2-2, Neutral: 2-0

Date	Site		Score
1/8/83	College Park, Md.	L	62-84
11/26/83	Notre Dame, Ind. *	L	57-75
1/9/85	College Park, Md.	W	49-40
1/10/87	Notre Dame, Ind.	L	48-69
11/16/07	College Park, Md. #	L	59-75
3/27/12	Raleigh, N.C. †	W	80-49
1/27/14	College Park, Md.	W	87-83
4/6/14	Nashville, Tenn. %	W	87-61
12/3/14	Fort Wayne, Ind. +	W	92-72

\* Notre Dame Thanksgiving Classic

# Preseason WNIT (Semifinal)

† NCAA Championship (Regional Final)

% NCAA Championship (National Semifinal)

+ ACC/Big Ten Challenge

**MASSACHUSETTS**

Notre Dame leads 2-0

Home: 1-0, Away: 0-0, Neutral: 1-0

Date	Site		Score
3/25/95	Amarillo, Texas *	W	90-72
11/18/12	Notre Dame, Ind.	W	94-50

\* WNIT

**UMASS LOWELL**

Notre Dame leads 1-0

Home: 1-0, Away: 0-0, Neutral: 0-0

Date	Site		Score
11/14/14	Notre Dame, Ind.	W	105-51

**MEMPHIS**

Notre Dame leads 1-0

Home: 0-0, Away: 0-0, Neutral: 1-0

Date	Site		Score
3/15/97	Austin, Texas *	W	93-62

\* NCAA Championship (First Round)

**MERCER**

Notre Dame leads 2-0

Home: 1-0, Away: 1-0, Neutral: 0-0

Date	Site		Score
12/30/11	Macon, Ga.	W	128-42
11/20/12	Notre Dame, Ind.	W	93-36

**MIAMI (FLA.)**

Notre Dame leads 22-5

Home: 10-2, Away: 9-3, Neutral: 3-0

Date	Site		Score
1/5/86	Coral Gables, Fla. *	W	59-53
2/7/87	Notre Dame, Ind.	L	61-62
1/7/88	Coral Gables, Fla.	W	83-68
1/27/96	Coral Gables, Fla.	W	67-50
2/20/96	Notre Dame, Ind.	W	86-70
1/29/97	Coral Gables, Fla.	W	72-71
1/8/98	Notre Dame, Ind.	W	75-47
2/3/98	Coral Gables, Fla.	L	76-77
2/23/99	Notre Dame, Ind.	W	89-62
1/22/00	Coral Gables, Fla.	W	76-54
2/22/00	Notre Dame, Ind.	W	83-68
3/5/00	Storrs, Conn. †	W	67-52
2/20/01	Notre Dame, Ind.	W	81-43
1/2/02	Coral Gables, Fla.	W	69-65
1/11/03	Notre Dame, Ind.	L	70-80
1/28/04	Coral Gables, Fla.	W	59-50
2/25/04	Notre Dame, Ind.	W	93-58
1/23/14	Notre Dame, Ind.	W	79-52
1/8/15	Coral Gables, Fla.	L	63-78
3/6/15	Greensboro, N.C. #	W	77-61
2/14/16	Notre Dame, Ind.	W	90-69
3/5/16	Greensboro, N.C. #	W	78-67
1/8/17	Coral Gables, Fla.	W	67-55
1/4/18	Notre Dame, Ind.	W	83-76
2/7/19	Miami, Fla.	L	72-65
1/19/20	Notre Dame, Ind.	W	76-53
12/31/20	Coral Gables, Fla.	W	71-60

\* Burger King Classic

† BIG EAST Tournament

# ACC Tournament

**MIAMI (OHIO)**

Miami leads 5-2

Home: 3-2, Away: 0-1, Neutral: 0-1

Date	Site		Score
1/17/81	Notre Dame, Ind.	L	53-93
2/6/82	Oxford, Ohio	L	61-65
12/10/82	Notre Dame, Ind.	W	64-59
2/17/91	Notre Dame, Ind.	L	65-69
12/28/94	Seattle, Wash. *	L	76-79
11/9/07	Notre Dame, Ind. #	W	98-50
11/29/20	Notre Dame, Ind.	W	88-68

\* Seattle Times Husky Classic

# Preseason WNIT (First Round)

**MICHIGAN**

Notre Dame leads 13-8

Home: 8-2, Away: 5-5, Neutral: 0-1

Date	Site		Score
1/20/79	Ann Arbor, Mich.	L	66-93
12/8/79	Notre Dame, Ind.	L (ot)	60-66
2/20/81	Ann Arbor, Mich.	L	65-96
1/24/82	Notre Dame, Ind.	W	71-48
12/12/82	Ann Arbor, Mich.	W	62-58
12/9/83	Notre Dame, Ind.	W	66-50
12/2/84	Ann Arbor, Mich.	L	64-75
12/5/85	Notre Dame, Ind.	W	76-71
12/13/91	Ann Arbor, Mich.	L	75-86
12/12/92	Notre Dame, Ind.	W	62-54
3/19/01	Notre Dame, Ind. *	W	88-54
12/2/01	Grand Rapids, Mich. #	L	63-78
11/18/05	Notre Dame, Ind.	W	55-45
12/1/06	Ann Arbor, Mich.	W	61-58
12/2/07	Notre Dame, Ind.	W	72-46
12/10/08	Ann Arbor, Mich.	L (ot)	59-63
12/14/13	Ann Arbor, Mich.	W	86-64
12/13/14	Notre Dame, Ind.	W	70-50
11/29/17	Ann Arbor, Mich. ^	W	83-63
11/23/19	Ann Arbor, Mich.	W	76-72
12/3/20	Notre Dame, Ind.	L	76-66

\* NCAA Championship (Second Round)

# Women's College Basketball Showcase

^ BIG/ACC Challenge

**MICHIGAN STATE**

Notre Dame leads 11-9

Home: 6-5, Away: 5-4, Neutral: 0-0

Date	Site		Score
2/26/81	East Lansing, Mich.	L	45-76
3/6/82	Notre Dame, Ind.	L	59-68
2/3/84	East Lansing, Mich.	L	72-73
12/20/84	Notre Dame, Ind.	W	71-59
1/24/88	East Lansing, Mich.	W	57-55
12/13/89	Notre Dame, Ind.	L	48-64
12/7/94	Notre Dame, Ind.	L	73-75
12/21/95	East Lansing, Mich.	L (ot)	83-87
12/21/98	East Lansing, Mich.	W	75-64
12/11/99	Notre Dame, Ind.	W	84-54
11/26/03	East Lansing, Mich.	L	63-92
12/2/04	Notre Dame, Ind.	L (ot)	73-82
11/29/08	Notre Dame, Ind.	W	78-72
11/19/09	East Lansing, Mich.	W	68-67
11/11/13	Notre Dame, Ind.	W	81-62
11/19/14	East Lansing, Mich.	W	71-63
12/20/16	East Lansing, Mich.	W	79-61
12/6/17	Notre Dame, Ind.	W	90-59
3/25/19	Notre Dame, Ind. *	W	91-63
11/14/19	Notre Dame, Ind.	L	69-72

\* NCAA Championship (Second Round)

**MIDDLE TENNESSEE**

Notre Dame leads 1-0

Home: 1-0, Away: 0-0, Neutral: 0-0

Date	Site		Score
3/23/04	Notre Dame, Ind. *	W	59-46

\* NCAA Championship (Second Round)

**MINNESOTA**

Minnesota leads 3-0

Home: 0-3, Away: 0-0, Neutral: 0-0

Date	Site		Score
3/16/94	Notre Dame, Ind. *	L	76-81
3/22/09	Notre Dame, Ind. *	L	71-79
12/4/19	Notre Dame, Ind. ^	L	67-75

\* NCAA Championship (First Round)

^ ACC/BIG Challenge

**MISSISSIPPI STATE**

Notre Dame leads 1-0

Home: 0-0, Away: 0-0, Neutral: 1-0

Date	Site		Score
4/1/18	Columbus, Ohio *	W	61-58

\* NCAA Title Game

**MISSOURI**

Notre Dame leads 1-0

Home: 0-0, Away: 0-0, Neutral: 1-0

Date	Site		Score
1/2/82	Kansas City, Mo.	W	60-53

**MISSOURI STATE**

Notre Dame leads 2-0

Home: 1-0, Away: 0-0, Neutral: 1-0

Date	Site		Score
3/13/98	Lubbock, Texas *	W	78-64
3/21/04	Notre Dame, Ind. *	W (ot)	69-65

\* NCAA Championship (First Round)

NOTE: School formerly Southwest Missouri State

**MONTANA**

Series tied 1-1

Home: 1-0, Away: 0-0, Neutral: 0-1

Date	Site		Score
12/31/86	Seattle, Wash. *	L	48-50
3/20/15	Notre Dame, Ind. #	W	77-43

\* Seattle Times Classic

# NCAA Championship (First Round)

**MOREHEAD STATE**

Notre Dame leads 1-0

Home: 1-0, Away: 0-0, Neutral: 0-0

Date	Site		Score
11/15/10	Notre Dame, Ind.	W	91-28



**MOUNT ST. JOSEPH**

Notre Dame leads 2-0  
Home: 1-0, Away: 1-0, Neutral: 0-0

Date	Site		Score
1/26/80	Notre Dame, Ind.	W	78-76
2/5/82	Cincinnati, Ohio	W	70-54

**MOUNT ST. MARY'S**

Series tied at 1-1  
Home: 1-0, Away: 0-0, Neutral: 0-1

Date	Site		Score
12/19/81	Philadelphia, Pa. *	L	44-57
11/11/17	Notre Dame, Ind.	W	121-65

\* Penn Holiday Tournament

**NEBRASKA**

Series tied 1-1  
Home: 1-1, Away: 0-0, Neutral: 0-0

Date	Site		Score
2/25/82	Notre Dame, Ind.	L (2ot)	88-98
11/14/04	Notre Dame, Ind. *	W	73-57

\* Preseason WNIT(Second Round)

**NEW HAMPSHIRE**

Notre Dame leads 1-0  
Home: 1-0, Away: 0-0, Neutral: 0-0

Date	Site		Score
11/12/10	Notre Dame, Ind.	W	99-48

**NEW MEXICO**

Notre Dame leads 1-0  
Home: 0-0, Away: 0-0, Neutral: 1-0

Date	Site		Score
3/15/02	Knoxville, Tenn. *	W	58-44

\* NCAA Championship (First Round)

**NORTH CAROLINA**

Notre Dame leads 9-3  
Home: 4-0, Away: 2-2, Neutral: 3-1

Date	Site		Score
12/14/99	Richmond, Va. #	W	99-86
12/3/00	Lake Buena Vista, Fla. *	W	78-55
3/20/07	Pittsburgh, Pa. ^	L	51-60
2/27/14	Notre Dame, Ind.	W	100-75
1/15/15	Chapel Hill, N.C.	W	89-79
1/10/16	Notre Dame, Ind.	W	88-54
1/22/17	Chapel Hill, N.C.	W	77-55
2/1/18	Notre Dame, Ind.	W	94-62
1/27/19	Chapel Hill, N.C.	L	78-73
3/8/19	Greensboro, N.C. %	W	95-77
2/27/20	Notre Dame, Ind.	W	83-65
1/24/20	Chapel Hill, N.C.	L	78-73

# Wachovia Women's Basketball Invitational

\* Honda Elite 4 Classic

^ NCAA Championship (Second Round)

% ACC Championships

**NORTH CAROLINA A&T**

Notre Dame leads 1-0  
Home: 1-0, Away: 0-0, Neutral: 0-0

Date	Site		Score
3/19/16	Notre Dame, Ind. *	W	95-61

\* NCAA Championship (First Round)

**NORTH CAROLINA STATE**

Notre Dame leads 7-2  
Home: 2-1, Away: 3-1, Neutral: 2-0

Date	Site		Score
11/20/96	Ruston, La. *	W	64-53
3/2/14	Raleigh, N.C.	W	84-60
3/8/14	Greensboro, N.C. #	W	83-48
3/1/15	Raleigh, N.C.	W	67-60
2/4/16	Notre Dame, Ind.	W	82-46
12/29/16	Raleigh, N.C.	L	62-70
2/25/18	Notre Dame, Ind.	W	86-67
2/18/19	Raleigh, N.C.	W	95-72
1/12/20	Notre Dame, Ind.	L	56-90

\* Preseason WNIT (Third Place Game)

# ACC Tournament

**UNC WILMINGTON**

Notre Dame leads 1-0  
Home: 1-0, Away: 0-0, Neutral: 0-0

Date	Site		Score
11/9/13	Notre Dame, Ind.	W	99-50

**NORTHEAST MISSOURI**

Northeast Missouri leads 1-0  
Home: 0-0, Away: 0-0, Neutral: 0-1

Date	Site		Score
1/12/80	DeKalb, Ill. *	L	43-77

\* Huskie Invitational

**NORTHERN ILLINOIS**

Notre Dame leads 8-5  
Home: 4-1, Away: 4-3, Neutral: 0-1

Date	Site		Score
2/11/78	Notre Dame, Ind.	L	58-65
1/12/79	DeKalb, Ill. *	W	62-60
12/12/81	Notre Dame, Ind.	W	67-52
12/12/84	DeKalb, Ill.	W	71-60
12/15/85	Notre Dame, Ind.	W	88-65
1/13/87	DeKalb, Ill.	L	71-81
2/24/87	Notre Dame, Ind.	W	82-66
1/14/88	Notre Dame, Ind.	W	89-66
3/9/88	DeKalb, Ill.	L	74-95
3/23/91	Amarillo, Texas #	L	82-84
2/23/95	DeKalb, Ill.	W	58-51
3/10/95	DeKalb, Ill. %	L	64-87
12/30/04	DeKalb, Ill.	W	73-49

\* Northern Illinois Tournament

# WNIT

% MCC Tournament

**NORTHWESTERN**

Notre Dame leads 2-1  
Home: 1-0, Away: 1-1, Neutral: 0-0

Date	Site		Score
12/7/83	Evanston, Ill.	L	74-78
11/30/87	Notre Dame, Ind.	W	69-49
11/29/88	Evanston, Ill.	W	75-63



**NORTHWESTERN STATE**

Northwestern State leads 1-0  
Home: 0-0, Away: 0-0, Neutral: 0-1

Date	Site	Score
3/24/95	Amarillo, Texas *	L 93-103

\* NWIT

**OAKLAND**

Notre Dame leads 1-0  
Home: 1-0, Away: 0-0, Neutral: 0-0

Date	Site	Score
12/9/87	Notre Dame, Ind.	W 100-51

**OHIO**

Notre Dame leads 1-1  
Home: 0-0, Away: 0-1, Neutral: 1-0

Date	Site	Score
11/29/96	Atlanta, Ga. *	W 95-82
11/27/20	Athens, Ohio	L 86-85

\* Comfort Inn Downtown Classic

**OHIO STATE**

Notre Dame leads 4-1  
Home: 2-0, Away: 0-1, Neutral: 2-0

Date	Site	Score
1/4/97	Columbus, Ohio	L 67-74
11/20/04	Notre Dame, Ind. *	W 66-62
11/9/13	Mount Pleasant, S.C. #	W 57-51
12/2/16	Notre Dame, Ind. %	W 75-72
3/24/17	Lexington, Ky. &	W 99-76

\* Preseason WNIT (Championship)

# Carrier Classic

% ACC/Big Ten Challenge

&amp; NCAA Championship (Regional Semifinal)

**OKLAHOMA**

Notre Dame leads 3-2  
Home: 0-0, Away: 0-0, Neutral: 3-2

Date	Site	Score
12/30/86	Seattle, Wash. *	L 54-57
3/25/08	West Lafayette, Ind. #	W (ot) 79-75
11/28/09	St. Thomas, U.S.V.I. ^	W 81-71
3/28/10	Kansas City, Mo. +	L (ot) 72-77
3/26/11	Dayton, Ohio +	W 78-53

\* Seattle Times Classic

# NCAA Championship (Second Round)

^ Paradise Jam

+ NCAA Championship (Regional Semifinal)

**OKLAHOMA STATE**

Notre Dame leads 1-0  
Home: 1-0, Away: 0-0, Neutral: 0-0

Date	Site	Score
3/29/14	Notre Dame, Ind. *	W 89-72

\* NCAA Championship (Regional Semifinal)

**OLD DOMINION**

Old Dominion leads 5-1  
Home: 1-1, Away: 0-3, Neutral: 0-1

Date	Site	Score
12/29/83	Chestnut Hill, Mass. *	L 57-71

Date	Site	Score
1/10/89	Notre Dame, Ind.	L 65-82
1/12/90	Norfolk, Va.	L 61-62
2/23/91	Notre Dame, Ind.	W 70-58
3/7/92	Norfolk, Va.	L 76-85
1/2/94	Norfolk, Va.	L 67-76

\* Nike Christmas Classic

**OREGON**

Notre Dame leads 1-0  
Home: 0-0, Away: 0-0, Neutral: 1-0

Date	Site	Score
3/26/18	Spokane, Wash. *	W 84-74

\* NCAA Regionals (Final)

**OREGON STATE**

Notre Dame leads 4-0  
Home: 1-0, Away: 2-0, Neutral: 1-0

Date	Site	Score
12/29/13	Corvallis, Ore.	W 70-58
12/28/16	Notre Dame, Ind.	W 62-61
11/19/17	Corvallis, Ore.	W 72-67
11/24/18	Vancouver, Canada +	W 91-81

+ Vancouver Showcase

**PACIFIC**

Notre Dame leads 1-0  
Home: 0-0, Away: 0-0, Neutral: 1-0

Date	Site	Score
3/23/95	Amarillo, Texas *	W 88-74

\* NWIT

**PACIFIC LUTHERAN**

Notre Dame leads 1-0  
Home: 0-0, Away: 1-0, Neutral: 0-0

Date	Site	Score
3/12/80	Tacoma, Wash. *	W 57-48

\* AIAW National Tournament

**PENNSYLVANIA**

Notre Dame leads 5-0  
Home: 2-0, Away: 3-0, Neutral: 0-0

Date	Site	Score
12/18/81	Philadelphia, Pa. *	W 62-47
12/2/11	Notre Dame, Ind.	W 69-38
11/23/13	Philadelphia, Pa.	W 76-54
12/9/17	Philadelphia, Pa.	W 66-54
11/12/18	Notre Dame, Ind.	W 75-55

\* Penn Holiday Tournament

**PENN STATE**

Penn State leads 5-1  
Home: 0-1, Away: 1-2, Neutral: 0-2

Date	Site	Score
11/22/91	Notre Dame, Ind.	L 70-86
1/19/93	University Park, Pa.	L 66-87
12/1/95	Kona, Hawaii *	L 77-86
3/27/04	Hartford, Conn. †	L 49-55
11/16/06	University Park, Pa.	L 49-75
12/4/13	University Park, Pa. #	W 77-67

\* Kona Women's Basketball Classic



I NCAA Championship (Regional Semifinal)

# ACC/Big Ten Challenge

**PITTSBURGH**

Notre Dame leads 30-4

Home: 14-0, Away: 15-2, Neutral: 1-2

Date	Site	Score
2/7/96	Notre Dame, Ind.	W 90-51
2/17/96	Pittsburgh, Pa.	W 89-51
1/18/97	Notre Dame, Ind.	W 65-49
12/31/97	Pittsburgh, Pa.	W 66-46
2/15/98	Notre Dame, Ind.	W 75-60
1/16/99	Pittsburgh, Pa.	W 81-72
1/18/00	Pittsburgh, Pa.	W 67-53
2/9/00	Notre Dame, Ind.	W 81-74
2/7/01	Notre Dame, Ind.	W 72-58
2/27/01	Pittsburgh, Pa.	W 82-63
2/5/02	Pittsburgh, Pa.	W 68-56
2/26/03	Notre Dame, Ind.	W 77-69
3/8/03	Piscataway, N.J. *	W 73-65
2/21/04	Pittsburgh, Pa.	W 72-68
2/5/05	Pittsburgh, Pa.	W 75-47
2/28/06	Notre Dame, Ind.	W 72-65
1/31/07	Pittsburgh, Pa.	L 62-71
2/10/08	Notre Dame, Ind.	W 81-66
3/9/08	Hartford, Conn. *	L 53-64
2/3/09	Pittsburgh, Pa.	L 70-82
2/6/10	Notre Dame, Ind.	W 86-76
1/15/11	Pittsburgh, Pa.	W 82-50
1/17/12	Notre Dame, Ind.	W 120-44
1/23/13	Pittsburgh, Pa.	W 73-47
1/16/14	Pittsburgh, Pa.	W 109-66
2/26/15	Notre Dame, Ind.	W 87-59
1/3/16	Pittsburgh, Pa.	W 65-55
1/12/17	Notre Dame, Ind.	W 86-54
1/25/18	Pittsburgh, Pa.	W 87-53
1/3/19	Notre Dame, Ind.	W 100-44
1/2/20	Pittsburgh, Pa.	W 60-52
2/9/20	Notre Dame, Ind.	W 74-52
3/4/20	Greensboro, N.C. #	L 65-67
2/22/21	Pittsburgh, N.C.	W 59-48

\* BIG EAST Tournament

# ACC Tournament

**PRAIRIE VIEW A&M**

Notre Dame leads 1-0

Home: 1-0, Away: 0-0, Neutral: 0-0

Date	Site	Score
12/28/06	Notre Dame, Ind.	W 94-55

**PROVIDENCE**

Notre Dame leads 22-0

Home: 11-0, Away: 11-0, Neutral: 0-0

Date	Site	Score
1/14/96	Providence, R.I.	W 90-80
12/7/96	Notre Dame, Ind.	W 91-75
2/16/97	Providence, R.I.	W 97-74
1/24/98	Notre Dame, Ind.	W 109-60
1/10/99	Notre Dame, Ind.	W 79-56
1/30/99	Providence, R.I.	W 97-59
2/1/00	Providence, R.I.	W 90-60
1/31/01	Notre Dame, Ind.	W 64-44
1/5/02	Notre Dame, Ind.	W 72-66
1/19/02	Providence, R.I.	W 69-41
2/16/03	Providence, R.I.	W 67-61
2/14/04	Notre Dame, Ind.	W 81-51

Date	Site	Score
2/9/05	Providence, R.I.	W 75-57
2/4/06	Notre Dame, Ind.	W 66-48
2/17/07	Providence, R.I.	W 82-65
1/30/08	Notre Dame, Ind.	W 85-54
2/28/09	Providence, R.I.	W 65-56
1/27/10	Notre Dame, Ind.	W 84-59
12/8/10	Providence, R.I.	W 79-43
2/14/12	Notre Dame, Ind.	W 66-47
1/26/13	Notre Dame, Ind.	W 89-44
3/2/13	Providence, R.I.	W 92-57

**PURDUE**

Purdue leads 14-13

Home: 8-4, Away: 3-8, Neutral: 2-2

Date	Site	Score
11/26/84	Notre Dame, Ind.	L 59-62
11/30/85	West Lafayette, Ind.	L 54-71
12/1/91	West Lafayette, Ind.	L 66-80
12/4/92	Notre Dame, Ind.	L 41-74
12/8/93	West Lafayette, Ind.	L 59-66
11/30/94	Notre Dame, Ind.	L 83-87
3/15/96	Lubbock, Texas *	W 73-60
12/5/96	West Lafayette, Ind.	L 58-73
12/10/97	Notre Dame, Ind.	W 77-71
3/21/98	Lubbock, Texas #	L 65-70
12/8/99	West Lafayette, Ind.	L 61-71
12/9/00	Notre Dame, Ind.	W 72-61
4/1/01	St. Louis, Mo. %	W 68-66
12/6/01	West Lafayette, Ind.	L 57-70
1/4/03	Notre Dame, Ind.	L 54-71
3/30/03	Dayton, Ohio #	L 47-66
1/4/04	West Lafayette, Ind. +	L 63-76
1/16/05	Notre Dame, Ind. +	W 86-69
12/7/05	West Lafayette, Ind.	L 54-65
12/6/06	Notre Dame, Ind.	W 67-58
12/8/07	West Lafayette, Ind.	W 61-48
12/7/08	Notre Dame, Ind.	W 62-51
1/4/10	West Lafayette, Ind.	W 79-75
12/5/10	Notre Dame, Ind.	W 72-51
12/10/11	West Lafayette, Ind.	W 66-38
12/29/12	Notre Dame, Ind.	W 74-47
3/19/17	Notre Dame, Ind. &	W (ot) 88-82

\* NCAA Championship (First Round)

# NCAA Championship (Regional Semifinal)

% NCAA Championship (National Championship)

+ BIG EAST/Big Ten Challenge

& NCAA Championship (Second Round)

**PURDUE-CALUMET**

Notre Dame leads 2-0

Home: 1-0, Away: 1-0, Neutral: 0-0

Date	Site	Score
1/18/78	Hammond, Ind.	W 50-46
2/7/80	Notre Dame, Ind.	W 79-38

**QUINNIPIAC**

Notre Dame leads 1-0

Home: 1-0, Away: 0-0, Neutral: 0-0

Date	Site	Score
11/25/14	Notre Dame, Ind. *	W 112-52

\* - Hall of Fame Women's Challenge



## 2020-21 NOTRE DAME WOMEN'S BASKETBALL

### RICE

Series tied 1-1

Home: 1-0, Away: 0-1, Neutral: 0-0

Date	Site		Score
12/31/00	Notre Dame, Ind.	W	80-40
12/28/01	Houston, Texas	L	61-72

### RICHMOND

Notre Dame leads 3-0

Home: 1-0, Away: 1-0, Neutral: 1-0

Date	Site		Score
3/25/89	Amarillo, Texas *	W	51-46
11/28/06	Notre Dame, Ind.	W	87-66
1/2/08	Richmond, Va.	W	84-59

\* NWIT

### ROBERT MORRIS

Notre Dame leads 2-0

Home: 1-0, Away: 0-0, Neutral: 1-0

Date	Site		Score
3/22/14	Toledo, Ohio *	W	93-42
3/17/17	Notre Dame, Ind. *	W	79-49

\* NCAA Championship (First Round)

### RUTGERS

Rutgers leads 16-13

Home: 7-4, Away: 5-9, Neutral: 1-3

Date	Site		Score
11/27/82	Chicago, Ill. *	L	74-81
1/9/86	Piscataway, N.J.	L	61-69
11/29/86	Notre Dame, Ind.	L	50-71
11/28/95	Notre Dame, Ind.	W	66-54
2/3/96	Piscataway, N.J.	L	62-73
1/21/97	Notre Dame, Ind.	W	76-61
3/2/97	Storrs, Conn. #	W	86-58
12/3/97	Piscataway, N.J.	L	67-80
2/24/98	Notre Dame, Ind.	W	71-64
2/13/99	Piscataway, N.J.	L	57-77
3/1/99	Piscataway, N.J. #	W	68-61
2/19/00	Piscataway, N.J.	W (ot)	78-74
3/6/00	Storrs, Conn. #	L (ot)	72-81
1/6/01	Notre Dame, Ind.	W	67-46
2/17/01	Piscataway, N.J.	L	53-54
2/16/02	Piscataway, N.J.	W	57-52
1/18/03	Notre Dame, Ind.	L	61-64
2/28/04	Piscataway, N.J.	L	55-69
3/7/04	Hartford, Conn. #	L	45-51
1/23/05	Notre Dame, Ind.	W	63-47
2/19/05	Piscataway, N.J.	L	48-59
1/24/06	Piscataway, N.J.	L	43-69
2/24/07	Notre Dame, Ind.	L	60-76
2/19/08	Piscataway, N.J.	L	51-57
1/27/09	Notre Dame, Ind.	L	68-78
2/1/10	Piscataway, N.J.	W	75-63
2/12/11	Notre Dame, Ind.	W	71-49
1/31/12	Piscataway, N.J.	W	71-41
1/13/13	Notre Dame, Ind.	W	71-46

\* Orange Crush Classic

# BIG EAST Tournament

### ST. AMBROSE

Notre Dame leads 4-0

Home: 4-0, Away: 0-0, Neutral: 0-0

Date	Site		Score
1/18/80	Notre Dame, Ind.	W	54-52
2/7/81	Notre Dame, Ind.	W	56-49
12/20/86	Notre Dame, Ind.	W	66-50
12/12/87	Notre Dame, Ind.	W	86-73

### ST. BONAVENTURE

Notre Dame leads 1-0

Home: 0-0, Away: 0-0, Neutral: 1-0

Date	Site		Score
3/25/12	Raleigh, N.C. *	W	79-35

\* NCAA Championship (Regional Semifinal)

### ST. FRANCIS (ILL.)

Notre Dame leads 2-1

Home: 1-1, Away: 1-0, Neutral: 0-0

Date	Site		Score
12/11/80	Notre Dame, Ind.	L	54-57
1/13/82	Joliet, Ill.	W	61-57
12/4/82	Notre Dame, Ind.	W	86-42

### ST. FRANCIS (IND.)

Notre Dame leads 1-0

Home: 0-0, Away: 0-0, Neutral: 1-0

Date	Site		Score
2/25/78	Rensselaer, Ind. *	W	61-45

\* North District Tournament

### SAINT FRANCIS (PA.)

Notre Dame leads 2-0

Home: 2-0, Away: 0-0, Neutral: 0-0

Date	Site		Score
12/29/07	Notre Dame, Ind.	W	82-39
12/31/12	Notre Dame, Ind.	W	128-55

### ST. JOHN'S

Notre Dame leads 22-3

Home: 11-0, Away: 8-3, Neutral: 3-0

Date	Site		Score
1/4/96	Jamaica, N.Y.	W	74-48
1/24/96	Notre Dame, Ind.	W	66-53
2/2/97	Jamaica, N.Y.	W	75-47
1/10/98	Jamaica, N.Y.	W	77-57
2/12/98	Notre Dame, Ind.	W	76-44
2/28/98	Piscataway, N.J. *	W	94-57
1/23/99	Notre Dame, Ind.	W	99-60
1/26/00	Jamaica, N.Y.	W	69-49
2/12/00	Notre Dame, Ind.	W	94-51
1/9/01	Jamaica, N.Y.	W	84-49
2/13/02	Notre Dame, Ind.	W	66-31
1/14/03	Jamaica, N.Y.	W	71-42
2/12/03	Notre Dame, Ind.	W	76-48
2/17/04	Jamaica, N.Y.	W	69-56
1/26/05	Notre Dame, Ind.	W	72-65
1/4/06	Jamaica, N.Y.	L	63-66
1/16/07	Notre Dame, Ind.	W	83-65
3/3/08	Jamaica, N.Y.	L	51-61
1/17/09	Notre Dame, Ind.	W	70-67
3/7/09	Hartford, Conn. *	W	62-45
2/16/10	Jamaica, N.Y.	L	71-76
3/7/10	Hartford, Conn. *	W	75-67
1/23/11	Notre Dame, Ind.	W	69-36
1/28/12	Jamaica, N.Y.	W	71-56
1/20/13	Notre Dame, Ind.	W	74-50



\* BIG EAST Tournament

**ST. JOSEPH'S (IND.)**

Notre Dame leads 4-3  
Home: 2-0, Away: 2-3, Neutral: 0-0

Date	Site	Score
12/6/77	Rensselaer, Ind.	W 79-67
3/5/78	Rensselaer, Ind. *	L 64-65
2/13/79	Rensselaer, Ind.	L 62-67
2/24/79	Rensselaer, Ind. #	W (ot) 70-69
1/16/80	Notre Dame, Ind.	W 72-64
2/17/81	Rensselaer, Ind.	L 64-84
12/2/81	Notre Dame, Ind.	W 78-44

\* IAAIW Tournament  
# North District Tournament

**ST. JOSEPH'S (PA.)**

Notre Dame leads 3-1  
Home: 1-0, Away: 2-1, Neutral: 0-0

Date	Site	Score
1/24/87	Philadelphia, Pa.	L 57-71
12/29/90	Philadelphia, Pa. *	W 72-53
12/21/14	Notre Dame, Ind.	W 64-50
12/21/15	Philadelphia, Pa.	W 91-55

\* Texaco-Hawk Classic

**SAINT LOUIS**

Notre Dame leads 6-1  
Home: 3-1, Away: 3-0, Neutral: 0-0

Date	Site	Score
1/20/80	Notre Dame, Ind.	L 49-65
1/14/89	St. Louis, Mo.	W 79-54
2/11/89	Notre Dame, Ind.	W 78-34
2/1/90	Notre Dame, Ind.	W 84-50
2/20/90	St. Louis, Mo.	W 78-48
1/31/91	St. Louis, Mo.	W 97-48
2/19/91	Notre Dame, Ind.	W 87-47

**ST. MARY'S (CA.)**

Notre Dame leads 1-0  
Home: 0-0, Away: 0-0, Neutral: 1-0

Date	Site	Score
3/13/99	Baton Rouge, La. *	W 61-57

\* NCAA Championship (First Round)

**SAINT MARY'S (IND.)**

Notre Dame leads 10-0  
Home: 5-0, Away: 4-0, Neutral: 1-0

Date	Site	Score
2/6/78	Notre Dame, Ind.	W 61-51
2/20/78	Notre Dame, Ind. *	W 69-59
12/11/78	Notre Dame, Ind.	W 71-54
1/27/79	Notre Dame, Ind. *	W 70-43
2/23/79	Rensselaer, Ind. #	W 61-49
12/4/79	Notre Dame, Ind. *	W 81-45
1/30/80	Notre Dame, Ind.	W 73-56
12/8/80	Notre Dame, Ind.	W 71-52
1/28/81	Notre Dame, Ind. *	W 59-44
12/8/81	Notre Dame, Ind.	W 92-29

\* at Saint Mary's  
# North District Tournament

**SAN DIEGO**

Notre Dame leads 1-0  
Home: 1-0, Away: 0-0, Neutral: 0-0

Date	Site	Score
3/17/00	Notre Dame, Ind. *	W 87-61

\* NCAA Championship (First Round)

**SAN DIEGO STATE**

Series tied 1-1  
Home: 0-0, Away: 0-0, Neutral: 1-1

Date	Site	Score
3/21/81	Anchorage, Alaska *	L 34-71
11/26/09	St. Thomas, U.S.V.I. #	W 84-79

\* Northern Lights Tournament  
# Paradise Jam

**SAN FRANCISCO**

Notre Dame leads 2-0  
Home: 1-0, Away: 1-0, Neutral: 0-0

Date	Site	Score
12/28/97	Notre Dame, Ind.	W 62-47
11/28/98	San Francisco, Calif.	W 74-43

**SANTA CLARA**

Santa Clara leads 1-0  
Home: 0-0, Away: 0-0, Neutral: 0-1

Date	Site	Score
3/21/91	Amarillo, Texas *	L 65-81

\* NWIT

**SETON HALL**

Notre Dame leads 21-4  
Home: 9-2, Away: 11-2, Neutral: 1-0

Date	Site	Score
12/11/93	Notre Dame, Ind.	L 55-62
11/26/94	South Orange, N.J.	L (ot) 60-65
1/2/96	South Orange, N.J.	W (ot) 88-79
3/4/96	Storrs, Conn. *	W 69-58
1/2/97	South Orange, N.J.	W 87-47
2/22/97	Notre Dame, Ind.	W 75-61
1/31/98	Notre Dame, Ind.	W 91-35
1/20/99	South Orange, N.J.	W 87-47
2/6/99	Notre Dame, Ind.	W 77-49
1/11/00	Notre Dame, Ind.	W 80-52
1/21/01	South Orange, N.J.	W 72-47
1/9/02	Notre Dame, Ind.	W 79-45
2/2/02	South Orange, N.J.	W 65-60
3/1/03	Notre Dame, Ind.	W 62-60
2/8/04	South Orange, N.J.	L 45-51
1/2/05	Notre Dame, Ind.	W 54-33
3/1/05	South Orange, N.J.	W 41-35
1/7/06	Notre Dame, Ind.	L 61-74
1/2/07	South Orange, N.J.	W 64-61
3/1/08	Notre Dame, Ind.	W 70-55
1/3/09	South Orange, N.J.	W 66-60
2/27/10	South Orange, N.J.	W 72-47
2/8/11	Notre Dame, Ind.	W 89-38
1/4/12	South Orange, N.J.	W 74-36
2/9/13	South Orange, N.J.	W 69-49

**SOUTH CAROLINA**

Notre Dame leads, 3-2  
Home: 0-1, Away: 0-1, Neutral: 3-0



## 2020-21 NOTRE DAME WOMEN'S BASKETBALL

Date	Site	Score
1/31/81	Notre Dame, Ind.	L 48-124
2/20/82	Columbia, S.C.	L 54-76
11/27/09	St. Thomas, U.S.V.I. *	W 78-55
4/5/15	Tampa, Fla. #	W 66-65
11/26/17	Estero, Fla. ^	W 92-85

\* Paradise Jam

# NCAA Championship (National Semifinal)

^ Gulf Coast Showcase

### SOUTH DAKOTA

South Dakota leads 2-0

Home: 0-1, Away: 0-1, Neutral: 0-0

Date	Site	Score
1/14/80	Vermillion, S.D.	L 61-76
11/22/80	Notre Dame, Ind.	L 60-67

### SOUTH DAKOTA STATE

Notre Dame leads 2-1

Home: 2-0, Away: 0-0, Neutral: 0-1

Date	Site	Score
1/2/14	Notre Dame, Ind.	W 94-51
11/21/16	Brookings, S.D.	W 75-64
11/29/19	Cancun, Mexico	L 59-65

\* Cancun Challenge

### SOUTH FLORIDA (USF)

Notre Dame leads 12-2

Home: 4-1, Away: 4-1, Neutral: 4-0

Date	Site	Score
12/13/97	Notre Dame, Ind.	W 73-50
12/19/98	Tampa, Fla.	W 83-63
1/28/06	Notre Dame, Ind.	L (ot) 64-68
3/4/06	Hartford, Conn. *	W 73-66
1/13/07	Tampa, Fla.	L (ot) 78-87
2/27/08	Notre Dame, Ind.	W 92-49
2/17/09	Tampa, Fla.	W 86-79
1/12/10	Notre Dame, Ind.	W 81-64
2/5/11	Tampa, Fla.	W 76-68
2/25/12	Notre Dame, Ind.	W 80-68
1/8/13	Tampa, Fla.	W (ot) 75-71
3/10/13	Hartford, Conn. *	W 75-66
11/25/17	Estero, Fla. ^	W 76-66
11/30/19	Cancun, Mexico#	W 67-51

\* BIG EAST Tournament

^ Gulf Coast Showcase

# Cancun Challenge

### SOUTHEASTERN MISSOURI

Notre Dame leads 1-0

Home: 1-0, Away: 0-0, Neutral: 0-0

Date	Site	Score
1/2/11	Notre Dame, Ind.	W 97-21

### SOUTHERN CALIFORNIA (USC)

Notre Dame leads 8-2

Home: 4-0, Away: 3-1, Neutral: 1-1

Date	Site	Score
1/2/85	Fullerton, Calif.	L 53-69
12/27/99	Notre Dame, Ind.	W 74-59
12/28/00	Los Angeles, Calif.	W 70-61
12/9/01	Notre Dame, Ind.	W 62-49

Date	Site	Score
11/29/02	Los Angeles, Calif.	W 69-57
12/22/03	Notre Dame, Ind.	W 73-62
11/26/04	Los Angeles, Calif.	W 60-56
11/27/05	Notre Dame, Ind.	W 73-62
11/24/06	Los Angeles, Calif.	L 58-69
11/25/11	Freeport, Bahamas *	W 80-58

\* Junkanoo Jam

### SIU-EDWARDSVILLE

Notre Dame leads 1-0

Home: 0-0, Away: 0-0, Neutral: 1-0

Date	Site	Score
1/11/80	DeKalb, Ill. *	W 65-51

\* Huskie Invitational

### SOUTHERN METHODIST (SMU)

Notre Dame leads 2-1

Home: 1-0, Away: 0-1, Neutral: 1-0

Date	Site	Score
1/17/82	Notre Dame, Ind.	W 76-60
1/15/84	Dallas, Texas	L 63-64
3/23/08	West Lafayette, Ind. *	W 75-62

\* NCAA Championship (First Round)

### SPRING ARBOR

Spring Arbor leads 1-0

Home: 0-0, Away: 0-0, Neutral: 0-1

Date	Site	Score
3/8/80	Upland, Ind.*	L 56-61

\* AIAW Midwest Regional

### STANFORD

Stanford leads 4-2

Home: 0-1, Away: 0-1, Neutral: 2-2

Date	Site	Score
12/2/90	Stanford, Calif.	L 67-97
11/24/91	Notre Dame, Ind.	L 76-88
3/27/15	Oklahoma City, Okla. *	W 81-60
3/21/16	Lexington, Ky. *	L 84-90
2/26/17	Lexington, Ky. &	L 75-76
4/1/19	Chicago, Ill. &	W 84-68

\* NCAA Championship (Regional Semifinal)

& NCAA Championship (Regional Final)

### SYRACUSE

Notre Dame leads 35-4

Home: 17-0, Away: 15-3, Neutral: 3-1

Date	Site	Score
1/16/88	Notre Dame, Ind.	W 81-64
2/4/89	Syracuse, N.Y.	L 56-63
12/8/90	Notre Dame, Ind.	W 71-66
12/31/91	Syracuse, N.Y.	W 81-60
1/10/96	Notre Dame, Ind.	W 91-52
3/3/96	Storrs, Conn. ^	W 70-55
1/15/97	Syracuse, N.Y.	W 72-45
2/6/97	Notre Dame, Ind.	W 90-73
1/21/98	Syracuse, N.Y.	W 87-69
1/26/99	Syracuse, N.Y.	W 94-61
2/17/99	Notre Dame, Ind.	W 82-60
1/15/00	Notre Dame, Ind.	W 71-56



Date	Site	Score
2/14/01	Syracuse, N.Y.	W 75-61
1/29/02	Notre Dame, Ind.	W 71-46
3/3/02	Piscataway, N.J. ^	L 79-84
3/4/03	Syracuse, N.Y.	W 62-54
1/21/04	Syracuse, N.Y.	W 64-35
3/2/04	Notre Dame, Ind.	W 54-33
1/5/05	Notre Dame, Ind.	W 75-58
1/19/05	Syracuse, N.Y.	W 74-61
1/31/06	Syracuse, N.Y. *	W 67-55
1/20/07	Notre Dame, Ind.	W 83-55
2/16/08	Syracuse, N.Y. *	W 79-67
2/24/09	Notre Dame, Ind.	W 90-79
1/30/10	Syracuse, N.Y. *	W 74-73
2/1/11	Notre Dame, Ind.	W 71-48
2/7/12	Syracuse, N.Y. *	W 74-55
2/26/13	Notre Dame, Ind.	W 79-68
2/9/14	Notre Dame, Ind.	W 101-64
1/4/15	Syracuse, N.Y. *	W 85-74
12/21/16	Notre Dame, Ind.	W 90-62
3/6/16	Greensboro, N.C. #	W 68-57
2/19/17	Syracuse, N.Y.	W 85-80
12/28/17	Notre Dame, Ind.	W 87-72
2/25/19	Syracuse, N.Y.	W 98-68
3/9/19	Greensboro, N.C. #	W 91-66
1/5/20	Syracuse, N.Y.	L (OT) 63-74
2/23/20	Notre Dame, Ind.	W 72-70
1/31/21	Syracuse, N.Y.	L 81-69

^ BIG EAST Tournament

# ACC Tournament

\* Game played at Carrier Dome

### TAYLOR

Notre Dame leads 2-0

Home: 2-0, Away: 0-0, Neutral: 0-0

Date	Site	Score
1/14/81	Notre Dame, Ind.	W 77-71
2/10/82	Notre Dame, Ind.	W 79-41

### TEMPLE

Notre Dame leads 3-2

Home: 2-0, Away: 0-2, Neutral: 1-0

Date	Site	Score
12/29/89	Philadelphia, Pa.	L 61-70
12/28/91	Philadelphia, Pa.	L 69-80
12/21/93	Notre Dame, Ind.	W 83-51
12/14/02	Notre Dame, Ind.	W 84-61
3/21/11	Salt Lake City, Utah *	W 77-64

\* NCAA Championship (Second Round)

### TENNESSEE

Tennessee leads 21-9

Home: 4-9, Away: 3-9, Neutral: 1-4

Date	Site	Score
11/25/83	Notre Dame, Ind. *	L 56-71
11/24/84	Knoxville, Tenn.	L 57-62
12/9/85	Notre Dame, Ind.	L 63-71
2/14/87	Knoxville, Tenn.	L 55-90
2/3/88	Notre Dame, Ind.	L 71-91
2/20/89	Knoxville, Tenn.	L 43-98
12/3/89	Notre Dame, Ind.	L 54-77
2/9/91	Knoxville, Tenn.	L 71-88
1/12/92	Notre Dame, Ind.	L 82-85
1/4/93	Knoxville, Tenn.	L 48-79
1/7/94	Notre Dame, Ind.	L 70-105
11/19/96	Ruston, La. !	L 59-72

Date	Site	Score
3/28/97	Cincinnati, Ohio @	L 66-80
3/17/02	Knoxville, Tenn. #	L 50-89
12/28/02	Indianapolis, Ind.	L 61-77
11/30/03	Knoxville, Tenn.	L 59-83
12/31/05	Notre Dame, Ind.	L 51-62
12/30/06	Knoxville, Tenn.	L 54-78
1/5/08	Notre Dame, Ind.	L 63-87
3/30/08	Oklahoma City, Okla. \$	L 64-74
3/28/11	Dayton, Ohio %	W 73-59
1/23/12	Notre Dame, Ind.	W 72-44
1/28/13	Knoxville, Tenn.	W 77-67
1/20/14	Knoxville, Tenn.	W 86-70
1/19/15	Notre Dame, Ind.	W 88-77
1/14/16	Notre Dame, Ind.	W 79-66
1/16/17	Knoxville, Tenn.	L 69-71
1/18/18	Notre Dame, Ind.	W 84-70
1/24/19	Knoxville, Tenn.	W 77-62
11/1/19	Notre Dame, Ind.	L 63-74

\* Notre Dame Thanksgiving Classic

! Preseason WNIT (Semifinal)

@ NCAA Championship (National Semifinal)

# NCAA Championship (Second Round)

\$ NCAA Championship (Regional Semifinal)

% NCAA Championship (Regional Final)

### TENNESSEE-MARTIN

Notre Dame leads 1-0

Home: 0-0, Away: 0-0, Neutral: 1-0

Date	Site	Score
3/24/13	Iowa City, Iowa *	W 97-64

\* NCAA Championship (First Round)

### TEXAS

Series tied 1-1

Home: 0-0, Away: 1-1, Neutral: 0-0

Date	Site	Score
12/5/86	Austin, Texas*	L 59-84
3/17/97	Austin, Texas!	W 86-83

\* Texas Classic

! NCAA Championship (Second Round)

### TEXAS A&M

Notre Dame leads, 3-2

Home: 0-0, Away: 0-0, Neutral: 3-2

Date	Site	Score
12/3/95	Kona, Hawaii *	L (ot) 84-88
4/5/11	Indianapolis, Ind. #	L 70-76
12/21/12	Las Vegas, Nev. &	W 83-74
3/24/18	Spokane, Wash. ^	W 90-84
3/30/19	Chicago, Ill. ^	W 87-80

\* Kona Women's Basketball Classic

# NCAA Championship (National Championship)

& World Vision Classic

^ NCAA Regionals (Semifinal)

### TEXAS CHRISTIAN (TCU)

Notre Dame leads 3-0

Home: 2-0, Away: 1-0, Neutral: 0-0

Date	Site	Score
12/13/90	Notre Dame, Ind.	W 78-67
12/12/15	Fort Worth, Texas	W 88-72
11/26/16	Notre Dame, Ind.	W 92-59

### TEXAS STATE



Notre Dame leads 1-0

Home: 0-0, Away: 0-0, Neutral: 1-0

Date	Site		Score
1/4/86	Coral Gables, Fla. *	W	68-43

\* Burger King Classic

NOTE: School formerly Southwest Texas State

**TEXAS TECH**

Texas Tech leads 2-1

Home: 0-0, Away: 1-1, Neutral: 0-1

Date	Site		Score
3/17/96	Lubbock, Texas *	L	67-82
3/15/98	Lubbock, Texas *	W	74-59
3/25/00	Memphis, Tenn. !	L	65-69

\* NCAA Championship (Second Round)

! NCAA Championship (Regional Semifinal)

**TOLEDO**

Notre Dame leads 7-2

Home: 4-0, Away: 3-1, Neutral: 0-1

Date	Site		Score
12/19/88	Notre Dame, Ind.	W	77-70
3/23/89	Amarillo, Texas *	L	62-85
1/6/90	Toledo, Ohio	L	69-70
12/2/98	Notre Dame, Ind.	W	82-64
11/20/99	Toledo, Ohio	W	68-52
11/18/16	Notre Dame, Ind.	W	74-39
12/18/16	Toledo, Ohio	W	85-68
12/8/18	Toledo, Ohio	W	72-56
11/20/19	Notre Dame, Ind.	W	54-5 <sup>1</sup>

\* NWIT

**UC IRVINE**

Notre Dame leads 1-0

Home: 0-0, Away: 1-0, Neutral: 0-0

Date	Site		Score
12/2/94	Irvine, Calif. *	W	72-71

\* UCI/Newport Beach Marriott Classic

**UCLA**

UCLA leads 10-7

Home: 4-3, Away: 3-5, Neutral: 1-1

Date	Site		Score
12/5/81	Notre Dame, Ind.	L	45-50
11/26/82	Chicago, Ill. *	L	54-82
1/30/83	Los Angeles, Calif.	L	53-84
12/3/83	Notre Dame, Ind.	W	70-61
12/30/84	Los Angeles, Calif.	L	51-78
12/21/85	Notre Dame, Ind.	L	67-73
1/5/87	Los Angeles, Calif.	L (ot)	65-67
12/22/89	Notre Dame, Ind.	W	61-60
11/30/90	Los Angeles, Calif.	L	75-89
3/18/92	Los Angeles, Calif. #	L	71-92
11/30/97	Los Angeles, Calif.	W (2ot)	93-91
11/14/98	Notre Dame, Ind.	W	99-82
11/18/10	Notre Dame, Ind.	L (2ot)	83-86
11/23/12	Los Angeles, Calif.	W	76-64
12/7/13	Notre Dame, Ind.	W	90-48
12/28/14	Los Angeles, Calif.	W	82-67
11/28/16	Freeport, Bahamas	W (ot)	92-84

\* Orange Crush Classic

# NCAA Championship (First Round)

**UC SANTA BARBARA**

Notre Dame leads 2-0

Home: 0-0, Away: 1-0, Neutral: 1-0

Date	Site		Score
11/28/97	Santa Barbara, Calif.	W	86-75
3/19/05	Fresno, Calif. *	W	61-51

\* NCAA Championship (First Round)

**UPPER IOWA**

Notre Dame leads 1-0

Home: 0-0, Away: 0-0, Neutral: 1-0

Date	Site		Score
1/12/79	DeKalb, Ill. *	W	71-49

\* Northern Illinois Tournament

**U.S. INTERNATIONAL**

Notre Dame leads 1-0

Home: 0-0, Away: 0-0, Neutral: 1-0

Date	Site		Score
3/20/86	Amarillo, Texas *	W	86-61

\* NWIT

**UTAH**

Notre Dame leads 3-0

Home: 0-0, Away: 1-0, Neutral: 2-0

Date	Site		Score
3/24/01	Denver, Colo. *	W	69-54
12/18/05	Las Vegas, Nev. ^	W	68-55
3/19/11	Salt Lake City, Utah #	W	67-54

\* NCAA Championship (Regional Semifinal)

^ Duel in the Desert (Championship)

# NCAA Championship (First Round)

**UTAH STATE**

Notre Dame leads 1-0

Home: 1-0, Away: 0-0, Neutral: 0-0

Date	Site		Score
12/8/12	Notre Dame, Ind.	W	109-70

**VALPARAISO**

Notre Dame leads 27-0

Home: 14-0, Away: 11-0, Neutral: 2-0

Date	Site		Score
12/3/77	Notre Dame, Ind.	W	48-41
12/1/78	Valparaiso, Ind.	W	57-43
12/9/78	Huntington, Ind. *	W	66-52
1/22/79	Notre Dame, Ind.	W	57-43
2/22/79	Rensselaer, Ind. #	W	52-49
1/22/80	Valparaiso, Ind.	W	65-55
1/22/81	Notre Dame, Ind.	W	57-48
1/21/82	Valparaiso, Ind.	W	84-27
12/19/87	Notre Dame, Ind.	W	93-60
2/25/88	Valparaiso, Ind.	W	91-56
12/17/95	Notre Dame, Ind.	W	90-44
12/21/96	Valparaiso, Ind.	W	75-56
12/29/99	Notre Dame, Ind.	W	88-63
11/17/00	Valparaiso, Ind.	W	71-46
11/18/01	Notre Dame, Ind.	W	42-35
12/4/02	Valparaiso, Ind.	W	74-68
11/21/03	Notre Dame, Ind.	W	74-57



Date	Site	Score
11/30/04	Valparaiso, Ind.	W 69-59
12/28/05	Notre Dame, Ind.	W 58-50
12/19/06	Valparaiso, Ind.	W 60-59
12/12/07	Notre Dame, Ind.	W 94-56
12/13/08	Valparaiso, Ind.	W 63-55
12/12/09	Notre Dame, Ind.	W 88-47
12/20/10	Valparaiso, Ind.	W 94-43
11/16/13	Notre Dame, Ind.	W 96-46
11/23/16	Valparaiso, Ind.	W 110-54
12/4/16	Notre Dame, Ind.	W 114-54

\* Huntington Tournament  
# North District Tournament

**VANDERBILT**

Notre Dame leads 4-1  
Home: 2-0, Away: 1-1, Neutral: 1-0

Date	Site	Score
1/8/89	Nashville, Tenn.	L 64-86
1/4/90	Notre Dame, Ind.	W 77-63
3/26/01	Denver, Colo. *	W 72-64
12/30/08	Nashville, Tenn.	W 59-57
12/31/09	Notre Dame, Ind.	W 74-69

\* NCAA Championship (Regional Final)

**VERMONT**

Notre Dame leads 1-0  
Home: 1-0, Away: 0-0, Neutral: 0-0

Date	Site	Score
3/23/10	Notre Dame, Ind. *	W 84-66

\* NCAA Championship (Second Round)

**VILLANOVA**

Notre Dame leads 20-10  
Home: 10-2, Away: 8-6, Neutral: 2-2

Date	Site	Score
1/6/81	Villanova, Pa.	L 57-70
1/3/83	Villanova, Pa.	W 72-68
2/11/84	Notre Dame, Ind.	W 85-79
12/29/87	Villanova, Pa. *	L 55-56
2/14/96	Notre Dame, Ind.	W 72-56
1/12/97	Villanova, Pa.	W 77-54
2/19/97	Notre Dame, Ind.	W 68-51
1/28/98	Villanova, Pa.	L 54-70
3/1/98	Piscataway, N.J. #	W 56-48
12/12/98	Notre Dame, Ind.	W 63-62
2/10/99	Villanova, Pa.	W 74-52
2/28/99	Piscataway, N.J. #	W 83-53
2/16/00	Villanova, Pa.	W 70-52
12/6/00	Notre Dame, Ind.	W 64-33
1/12/02	Villanova, Pa.	L 59-60
2/26/02	Notre Dame, Ind.	L 45-48
1/25/03	Villanova, Pa.	W 58-56
3/9/03	Piscataway, N.J. #	L 39-50
1/24/04	Notre Dame, Ind.	W 38-36
1/9/05	Villanova, Pa.	L 54-59
2/7/06	Notre Dame, Ind.	L (ot) 65-69
2/13/07	Villanova, Pa.	W 75-58
1/16/08	Notre Dame, Ind.	W 69-58
1/24/09	Villanova, Pa.	L 48-55
3/8/09	Hartford, Conn. #	L 47-58
1/9/10	Notre Dame, Ind.	W 81-46
1/29/11	Villanova, Pa.	W 58-43
1/21/12	Notre Dame, Ind.	W 76-43
2/5/13	Villanova, Pa.	W 59-52

Date	Site	Score
3/18/18	Notre Dame, Ind. ^	W 98-72

\* Wildcat Tournament  
# BIG EAST Tournament  
^ NCAA 1st & 2nd Rounds (Second)

**VINCENNES**

Vincennes leads 1-0  
Home: 0-0, Away: 0-0, Neutral: 0-1

Date	Site	Score
3/4/78	Rensselaer, Ind. *	L 69-73

\* IIAW Tournament

**VIRGINIA**

Notre Dame leads 8-3  
Home: 3-0, Away: 3-2, Neutral: 2-1

Date	Site	Score
2/22/81	Chicago, Ill.	L 40-68
1/4/88	Charlottesville, Va.	L 59-79
1/12/14	Charlottesville, Va.	W 79-72
2/5/15	Notre Dame, Ind.	W 75-54
1/7/16	Charlottesville, Va.	W 74-46
1/29/17	Notre Dame, Ind.	W 82-74
3/3/17	Myrtle Beach, N.C. *	W 76-59
2/15/18	Charlottesville, Va.	W 83-69
3/2/18	Greensboro, N.C. *	W 83-47
3/3/19	Notre Dame, Ind.	W 103-66
1/26/20	Charlottesville, Va.	L 60-90

\* ACC Tournament

**VIRGINIA TECH**

Notre Dame leads 13-2  
Home: 7-1, Away: 5-1, Neutral: 1-0

Date	Site	Score
1/3/01	Blacksburg, Va.	W 75-64
1/13/01	Notre Dame, Ind.	W 75-55
3/5/01	Storrs, Conn. *	W 67-49
1/26/01	Notre Dame, Ind.	W 64-57
2/9/03	Blacksburg, Va.	L 50-53
1/10/04	Notre Dame, Ind.	W 53-40
1/30/14	Notre Dame, Ind.	W 74-48
1/29/15	Blacksburg, Va.	W 74-50
1/24/16	Notre Dame, Ind.	W 80-41
2/2/17	Blacksburg, Va.	W 76-59
2/22/18	Notre Dame, Ind.	W 89-59
1/16/19	Blacksburg, Va.	W 80-51
2/20/20	Notre Dame, Ind.	L 62-68
12/17/20	Notre Dame, Ind.	W 84-78
1/21/20	Blacksburg, Va.	W 65-60

\* BIG EAST Tournament

**WAKE FOREST**

Notre Dame leads 9-0  
Home: 5-0, Away: 4-0, Neutral: 0-0

Date	Site	Score
11/27/10	Notre Dame, Ind. *	W 92-69
2/20/14	Winston-Salem, N.C.	W 86-61
2/1/15	Notre Dame, Ind.	W 92-63
2/18/16	Winston-Salem, N.C.	W 86-52
1/5/17	Notre Dame, Ind.	W 92-72
12/31/17	Winston-Salem, N.C.	W 96-73
1/13/19	Notre Dame, Ind.	W 78-48
2/6/20	Winston-Salem, N.C.	W 75-71





# 2020-21 NOTRE DAME WOMEN'S BASKETBALL

Date	Site	Score
1/14/21	Notre Dame, Ind.	W 79-72

\* WBCA Classic

## WASHINGTON

Notre Dame leads 3-1

Home: 2-0, Away: 0-1, Neutral: 1-0

Date	Site	Score
12/2/95	Kona, Hawaii *	W 80-67
12/7/03	Seattle, Wash.	L 74-85
12/11/04	Notre Dame, Ind.	W 72-58
11/20/16	Notre Dame, Ind. #	W 71-60

\* Kona Women's Basketball Classic

# Preseason WNIT

## WAYNE STATE

Notre Dame leads 1-0

Home: 1-0, Away: 0-0, Neutral: 0-0

Date	Site	Score
11/7/16	Notre Dame, Ind.	W 101-52

## WEST VIRGINIA

Notre Dame leads 19-3

Home: 10-1, Away: 7-2, Neutral: 2-0

Date	Site	Score
2/26/96	Morgantown, W.Va.	W 73-55
1/9/97	Notre Dame, Ind.	W 103-58
2/25/97	Morgantown, W.Va.	W 80-67
1/14/98	Notre Dame, Ind.	W 86-78
1/7/99	Notre Dame, Ind.	W 111-90
2/20/99	Morgantown, W.Va.	W 89-54
1/5/00	Notre Dame, Ind.	W 75-54
1/24/01	Morgantown, W.Va.	W 87-64
2/19/02	Notre Dame, Ind.	W 72-63
1/8/03	Morgantown, W.Va.	W 66-59
2/1/03	Notre Dame, Ind.	W 69-64
1/17/04	Morgantown, W.Va.	L 51-64
2/26/05	Notre Dame, Ind.	W 82-57
3/6/05	Hartford, Conn. *	W 70-59
2/22/06	Morgantown, W.Va.	W 70-58
2/4/07	Notre Dame, Ind.	W 77-67
1/13/08	Morgantown, W.Va.	L 50-56
3/2/09	Notre Dame, Ind.	W 72-66
1/24/10	Notre Dame, Ind.	W 74-66
2/22/10	Morgantown, W.Va.	W 72-60
2/12/12	Notre Dame, Ind.	L 63-65
3/5/12	Hartford, Conn. *	W 73-45

\* BIG EAST Tournament

## WESTERN KENTUCKY

Notre Dame leads 3-0

Home: 2-0, Away: 1-0, Neutral: 0-0

Date	Site	Score
11/13/07	Notre Dame, Ind. *	W 75-59
11/14/17	Bowling Green, Ky.	W 78-65
12/19/18	Notre Dame, Ind.	W 94-53

\* Preseason WNIT (Second Round)

## WESTERN MICHIGAN

Notre Dame leads 9-0

Home: 6-0, Away: 3-0, Neutral: 0-0

Date	Site	Score
12/8/82	Kalamazoo, Mich.	W 68-62
12/14/83	Notre Dame, Ind.	W 75-54
12/5/84	Notre Dame, Ind.	W 76-46
12/2/85	Kalamazoo, Mich.	W 94-65
2/3/87	Notre Dame, Ind.	W 65-58
12/18/00	Notre Dame, Ind.	W 84-54
12/12/01	Notre Dame, Ind.	W 71-48
11/20/05	Kalamazoo, Mich.	W 71-68
11/19/06	Notre Dame, Ind.	W 87-67

## WISCONSIN

Notre Dame leads 5-2

Home: 1-1, Away: 3-1, Neutral: 1-0

Date	Site	Score
3/1/87	Madison, Wis.	W 80-70
12/4/93	Providence, R.I. *	W 77-55
12/9/96	Notre Dame, Ind.	L 69-81
12/8/97	Madison, Wis.	L 77-89
11/22/00	Madison, Wis. #	W 83-56
12/4/03	Notre Dame, Ind.	W 82-64
12/4/05	Madison, Wis.	W 77-72

\* Brown PowerBar Tournament

# Coaches vs. Cancer Challenge

## WISCONSIN-LA CROSSE

Wisconsin-La Crosse leads 1-0

Home: 0-0, Away: 0-1, Neutral: 0-0

Date	Site	Score
3/15/80	La Crosse, Wis. *	L 57-80

\* AIAW National Tournament

## WISCONSIN-MILWAUKEE

Notre Dame leads 1-0

Home: 1-0, Away: 0-0, Neutral: 0-0

Date	Site	Score
1/28/95	Notre Dame, Ind.	W 98-50

## WRIGHT STATE

Notre Dame leads 2-0

Home: 1-0, Away: 1-0, Neutral: 0-0

Date	Site	Score
1/7/95	Dayton, Ohio	W 76-41
1/19/95	Notre Dame, Ind.	W 67-48

## XAVIER

Notre Dame leads 20-3

Home: 8-2, Away: 10-1, Neutral: 2-0

Date	Site	Score
1/7/84	Cincinnati, Ohio	W 85-68
2/25/84	Notre Dame, Ind.	W 91-77
2/9/85	Notre Dame, Ind.	W 107-61
3/9/85	Cincinnati, Ohio	W 78-50
2/8/86	Notre Dame, Ind.	W 104-57
3/6/86	Cincinnati, Ohio	W 76-43
1/26/89	Notre Dame, Ind.	W 66-52
2/25/89	Cincinnati, Ohio	W 69-56
1/25/90	Cincinnati, Ohio	W 92-59
2/26/90	Notre Dame, Ind.	W 85-61
1/29/91	Notre Dame, Ind.	W 74-50
3/2/91	Cincinnati, Ohio	W 69-53
1/7/92	Notre Dame, Ind.	L 66-69
2/6/92	Cincinnati, Ohio	L 86-104
3/14/92	Cincinnati, Ohio *	W 59-54

Date	Site		Score
1/9/93	Cincinnati, Ohio	W	64-56
2/11/93	Notre Dame, Ind.	L	68-70
1/27/94	Notre Dame, Ind.	W	72-58
2/26/94	Cincinnati, Ohio	W	72-67
3/8/94	Indianapolis, Ind. *	W	72-63
1/5/95	Cincinnati, Ohio	W	72-63
3/1/95	Notre Dame, Ind.	W	86-73
3/9/95	DeKalb, Ill. *	W	83-52

\* MCC Tournament

## YOUNGSTOWN STATE

Notre Dame leads 1-0

Home: 0-0, Away: 0-0, Neutral: 1-0

Date	Site		Score
12/30/88	Philadelphia, Pa. *	W	61-50

\* Saint Joseph's Invitational



## SERIES RECORDS

Opponent	Games	Won	Lost
Adrian	1	0	1
Akron	1	1	0
Alabama	4	1	3
Alabama A&M	1	1	0
Alaska-Anchorage	1	1	0
Alcorn State	1	1	0
Arizona	4	3	1
Arizona State	4	2	2
Arkansas-Pine Bluff	1	1	0
Arkansas State	1	1	0
Army	1	1	0
Auburn	1	1	0
Augustana	1	1	0
Ball State	3	1	2
Baylor	7	2	5
Bethune-Cookman	1	1	0
Binghamton	1	1	0
Boston College	33	25	8
Boston University	1	0	1
Bowling Green	4	4	0
Bradley	1	1	0
Brigham Young (BYU)	1	1	0
Brown	1	1	0
Bucknell	1	1	0
Butler	26	20	6
California	2	2	0
Canisius	1	1	0
Cedarville	1	1	0
Central Florida (UCF)	3	3	0
Central Michigan	6	5	1
Charlotte	2	2	0
Chattanooga	2	2	0
Chicago	1	1	0
Chicago State	2	2	0
Cincinnati	9	9	0
Clark	1	1	0
Clemson	9	6	3
Cleveland State	6	6	0
Colorado	3	0	3
Colorado State	4	3	1
Concordia	1	1	0
Connecticut	51	13	38
Creighton	3	3	0
CSUN	1	1	0
Davidson	1	1	0
Dayton	28	22	6
Delaware	1	0	1
Denver	1	1	0
DePaul	46	26	20
Detroit	24	22	2
Drake	1	1	0
Duke	19	17	2
Duquesne	3	3	0
East Carolina	2	2	0
Eastern Michigan	4	4	0
ETSU	1	0	1
Evansville	20	19	1
Fairfield	1	1	0
Florida Gulf Coast (FGCU)	1	0	1
Florida International	1	1	0
Florida State	11	11	0
Fordham	3	3	0
Franklin	1	0	1
George Washington	2	2	0

Opponent	Games	Won	Lost
Georgetown	29	26	3
Georgia	3	1	2
Georgia Southern	1	1	0
Georgia Tech	15	14	1
Gonzaga	2	2	0
Goshen	6	6	0
Grace	2	2	0
Green Bay	3	2	1
Greenville	1	1	0
Hartford	1	1	0
Harvard	2	2	0
Hawaii	1	0	1
Holy Cross	1	1	0
Huntington	4	4	0
Idaho	1	0	1
Illinois	5	1	4
Illinois-Chicago	11	9	2
Illinois State	3	2	1
Indiana	11	7	4
Indiana State	1	1	0
Indiana Tech	1	1	0
Iona	3	3	0
Iowa	4	4	0
Iowa State	1	1	0
IPFW	4	4	0
IUPUI	4	4	0
James Madison	2	0	2
Kansas	2	2	0
Kansas State	2	2	0
Kent State	1	1	0
Kentucky	2	1	1
La Salle	9	4	5
Lehigh	1	1	0
Liberty	3	3	0
Longwood	1	1	0
Louisiana-Lafayette	1	1	0
LSU	4	2	2
Louisiana Tech	3	1	2
Louisville	26	16	10
Loyola (Ill.)	24	21	3
Loyola (Md.)	3	3	0
Loyola Marymount	2	2	0
Manchester	1	1	0
Marion	4	2	2
Marquette	40	34	6
Maryland	9	5	4
Massachusetts	2	2	0
UMass Lowell	1	1	0
Memphis	1	1	0
Mercer	2	2	0
Miami (Fla.)	27	22	5
Miami (Ohio)	7	3	4
Michigan	21	13	8
Michigan State	20	11	9
Middle Tennessee	1	1	0
Minnesota	3	0	3
Mississippi State	1	1	0
Missouri	1	1	0
Missouri State*	2	2	0
Montana	2	1	1
Morehead State	1	1	0
Mount St. Joseph	2	2	0
Mount St. Mary's	2	1	1
Nebraska	2	1	1
New Hampshire	1	1	0
New Mexico	1	1	0
North Carolina	12	9	3
North Carolina A&T	1	1	0
North Carolina State	9	7	2

# 2020-21 NOTRE DAME WOMEN'S BASKETBALL



Opponent	Games	Won	Lost
UNC Wilmington	1	1	0
Northeast Missouri	1	0	1
Northern Illinois	13	8	5
Northwestern	3	2	1
Northwestern State	1	0	1
Oakland	1	1	0
Ohio	2	1	1
Ohio State	5	4	1
Oklahoma	5	3	2
Oklahoma State	1	1	0
Old Dominion	6	1	5
Oregon	1	1	0
Oregon State	4	4	0
Pacific	1	1	0
Pacific Lutheran	1	1	0
Pennsylvania	5	5	0
Penn State	6	1	5
Pittsburgh	34	30	4
Prairie View A&M	1	1	0
Providence	22	22	0
Purdue	27	13	14
Purdue-Calumet	2	2	0
Quinnipiac	1	1	0
Rice	2	1	1
Richmond	3	3	0
Robert Morris	2	2	0
Rutgers	29	13	16
St. Ambrose	4	4	0
St. Bonaventure	1	1	0
St. Francis (Ill.)	3	2	1
St. Francis (Ind.)	1	1	0
Saint Francis (Pa.)	2	2	0
St. John's	25	22	3
St. Joseph's (Ind.)	7	4	3
Saint Joseph's (Pa.)	4	3	1
Saint Louis	7	6	1
Saint Mary's (Calif.)	1	1	0
Saint Mary's (Ind.)	10	10	0
San Diego	1	1	0
San Diego State	2	1	1
San Francisco	2	2	0
Santa Clara	1	0	1
Seton Hall	25	21	4
South Carolina	5	3	2
South Dakota	2	0	2
South Dakota State	3	2	1
South Florida (USF)	14	12	2
Southeast Missouri	1	1	0
Southern California (USC)	10	8	2
SIU-Edwardsville	1	1	0
Southern Methodist (SMU)	3	2	1
Spring Arbor	1	0	1
Stanford	6	2	4
Syracuse	39	35	4
Taylor	2	2	0
Temple	5	3	2
Tennessee	30	8	22
Tennessee-Martin	1	1	0
Texas	2	1	1
Texas A&M	5	3	2
Texas Christian (TCU)	3	3	0
Texas State**	1	1	0
Texas Tech	3	1	2
Toledo	9	7	2
UC Irvine	1	1	0
UCLA	17	8	9
UC Santa Barbara	2	2	0
Upper Iowa	1	1	0
U.S. International	1	1	0

Opponent	Games	Won	Lost
Utah	3	3	0
Utah State	1	1	0
Valparaiso	27	27	0
Vanderbilt	5	4	1
Vermont	1	1	0
Villanova	30	20	10
Vincennes	1	0	1
Virginia	11	8	3
Virginia Tech	15	13	2
Wake Forest	9	9	0
Washington	4	3	1
Wayne State	1	0	0
West Virginia	22	19	3
Western Kentucky	3	3	0
Western Michigan	9	9	0
Wisconsin	7	5	2
Wisconsin-La Crosse	1	0	1
Wisconsin-Milwaukee	1	1	0
Wright State	2	2	0
Xavier	23	20	3
Youngstown State	1	1	0
<b>Totals</b>	<b>1,363</b>	<b>1,012</b>	<b>351</b>

\* school formerly Southwest Missouri State

\*\* school formerly Southwest Texas State



# HONORS

## NAISMITH MEMORIAL BASKETBALL HALL OF FAME

Muffet McGraw	2017
---------------	------

## WOMEN'S BASKETBALL HALL OF FAME

Muffet McGraw	2011
Ruth Riley	2019

## INDIANA BASKETBALL HALL OF FAME

Krissi Davis	2017
Trena Keys	2009
Muffet McGraw	2014
Beth Morgan Cunningham	2019
Mary Beth Schueth	2008

## STEP UP ASSISTANT COACHES HALL OF FAME

Carol Owens	2019
-------------	------

## COSIDA ACADEMIC ALL-AMERICA HALL OF FAME

Carol Lally (Shields)	2011
Ruth Riley	2012

## WOODEN AWARDS LEGENDS OF COACHING AWARD

Muffet McGraw	2017
---------------	------

## COSIDA ACADEMIC ALL-AMERICA TEAM MEMBER OF THE YEAR

Ruth Riley	2001
------------	------

## COSIDA ACADEMIC ALL-AMERICA WOMEN'S BASKETBALL TEAM MEMBER OF THE YEAR

Ruth Riley	2001
------------	------

## COSIDA ACADEMIC ALL-AMERICA TEAM

Megan Duffy	2006 (First Team)
Maggie Lally	1980, 1981 (Second Team)
Shari Matvey	1981 (Second Team)
Ruth Riley	2000, 2001 (First Team)
Mary Beth Schueth	1983 (Second Team)

## ASSOCIATED PRESS NATIONAL PLAYER OF THE YEAR

Ruth Riley	2001
------------	------

## ASSOCIATED PRESS NATIONAL COACH OF THE YEAR

Muffet McGraw	2001, 2013, 2014, 2018
---------------	------------------------

## NAISMITH TROPHY (NATIONAL PLAYER OF THE YEAR)

Ruth Riley	2001
------------	------

## NAISMITH NATIONAL COACH OF THE YEAR

Muffet McGraw	2001, 2013, 2014
---------------	------------------

## USBWA NATIONAL COACH OF THE YEAR

Muffet McGraw	2013, 2014
---------------	------------

## WBCA NATIONAL COACH OF THE YEAR (PAT SUMMIT TROPHY)

Muffet McGraw	2001, 2013
---------------	------------

## WBCA COACH OF THE YEAR FINALIST

Muffet McGraw	1996, 2001, 2012, 2013, 2014, 2015, 2018, 2019
---------------	--

## WBCA NATIONAL ASSISTANT COACH OF THE YEAR

Niele Ivey	2016
Carol Owens	2019

## WBCA CAROL ECKMAN AWARD

Ruth Riley	2009
------------	------

## ESPNW NATIONAL PLAYER OF THE YEAR

Jewell Loyd	2015
-------------	------

## SPORTS ILLUSTRATED NATIONAL PLAYER OF THE YEAR

Ruth Riley	2001
------------	------

## ESPNW COACH OF THE YEAR

Muffet McGraw	2018
---------------	------

## USA TODAY COACH OF THE YEAR

Muffet McGraw	2018
---------------	------

## WBCA THIRTY UNDER 30

Michaela Mabrey	2020
-----------------	------

## NANCY LIEBERMAN AWARD

Top point guard

Skylar Diggins	2012, 2013
----------------	------------

## DAWN STALEY AWARD

Top guard

Skylar Diggins	2013
----------------	------

## ANN MEYERS AWARD FINALIST

Arike Ogunbowale	2018, 2019
------------------	------------

## CHERYL MILLER AWARD FINALIST

Jackie Young	2019
--------------	------

## FRANCES POMEROY NAISMITH AWARD

Top senior player 5-foot-8 and under

Megan Duffy	2006
Niele Ivey	2001

## ASSOCIATED PRESS ALL-AMERICA TEAM

Natalie Achonwa	2014 (Third Team), 2013 (Honorable Mention)
Charel Allen	2008 (Honorable Mention)
Lindsay Allen	2015 (Honorable Mention), 2017 (Third Team)
Jacqueline Batteast	2005 (Third Team), 2004 (Honorable Mention)



Madison Cable	2016 (Honorable Mention)
Skylar Diggins	2012, 2013 (First Team), 2011 (Third Team), 2010 (Honorable Mention)
Megan Duffy	2005, 2006 (Honorable Mention)
Katryna Gaither	1996, 1997 (Honorable Mention)
Niele Ivey	2001 (Third Team)
Jewell Loyd	2015 (First Team), 2014 (Second Team)
Kayla McBride	2014 (First Team), 2013 (Third Team)
Beth Morgan	1996, 1997 (Honorable Mention)
Arike Ogunbowale	2018 (Second Team), 2019 (Second Team)
Alicia Ratay	2000, 2002 (Honorable Mention)
Ruth Riley	2000, 2001 (First Team), 1999 (Third Team)
Lindsay Schrader	2010 (Honorable Mention)
Jessica Shepard	2019 (Third Team)
Brianna Turner	2015 (Honorable Mention), 2016 (Second Team), 2017 (Second Team)
Jackie Young	2019 (Third Team)

**WBCA COACHES' ALL-AMERICA TEAM**

Jacqueline Batteast	2005
Skylar Diggins	2011, 2012, 2013
Jewell Loyd	2014, 2015
Kayla McBride	2013, 2014
Arike Ogunbowale	2018, 2019
Ruth Riley	2001
Brianna Turner	2016, 2017

**WBCA COACHES' ALL-AMERICA TEAM FINALIST**

Honorable mention All-America

Natalie Achonwa	2013
Charel Allen	2007
Lindsay Allen	2016, 2017
Jacqueline Batteast	2002, 2004
Madison Cable	2016
Skylar Diggins	2010
Megan Duffy	2005, 2006
Katryna Gaither	1996, 1997
Marina Mabrey	2018, 2019
Beth Morgan	1996, 1997
Natalie Novosel	2011, 2012
Arike Ogunbowale	2017
Devereaux Peters	2011, 2012
Ruth Riley	1999, 2000
Karen Robinson	1991
Lindsay Schrader	2010
Jesscia Shepard	2018, 2019
Brianna Turner	2015, 2019
Jackie Young	2019

**USBWA ALL-AMERICA TEAM**

Skylar Diggins	2012, 2013
Jewell Loyd	2014, 2015
Kayla McBride	2014
Arike Ogunbowale	2018 (Second Team), 2019 (First Team)
Ruth Riley	2000, 2001
Brianna Turner	2016, 2017

**USBWA NATIONAL FRESHMAN OF THE YEAR**

Jacqueline Batteast	2002
Jewell Loyd	2013

**USBWA WOMEN'S BASKETBALL SCHOLAR-ATHLETE OF THE YEAR**

Ruth Riley	2000
------------	------

**UPI ALL-AMERICA TEAM**

Katryna Gaither	1996 (Honorable Mention)
Beth Morgan	1996 (Honorable Mention)

**WOODEN AWARD ALL-AMERICA TEAM**

Skylar Diggins	2012, 2013
Jewell Loyd	2015
Kayla McBride	2014

**ESPNW ALL-AMERICA TEAM**

Arike Ogunbowale	2018, 2019
------------------	------------

**USA TODAY ALL-AMERICA TEAM**

Arike Ogunbowale	2018
------------------	------

**SENIOR CLASS AWARD ALL-AMERICA TEAM**

Lindsay Allen	2017 (Second Team)
Skylar Diggins	2013 (First Team)
Natalie Novosel	2012 (Second Team)
Brianna Turner	2019 (First Team)

**NCAA WOMEN'S FINAL FOUR MOST OUTSTANDING PLAYER**

Arike Ogunbowale	2018
Ruth Riley	2001

**NCAA WOMEN'S FINAL FOUR ALL-TOURNAMENT TEAM**

Skylar Diggins	2011, 2012
Niele Ivey	2001
Jewell Loyd	2014, 2015
Marina Mabrey	2019
Kayla McBride	2014
Arike Ogunbowale	2018, 2019
Devereaux Peters	2011
Ruth Riley	2001
Jessica Shepard	2018
Brianna Turner	2015

**NCAA CHAMPIONSHIP REGIONAL MVP**

Lindsay Allen	2015 (Oklahoma City)
Skylar Diggins	2011 (Dayton), 2012 (Raleigh), 2013 (Norfolk)
Katryna Gaither	1997 (East)
Jewell Loyd	2014 (Notre Dame)
Arike Ogunbowale	2017 (Lexington), 2018 (Spokane), 2019 (Chicago)
Ruth Riley	2001 (Midwest)

**NCAA REGIONAL ALL-TOURNAMENT TEAM**

Natalie Achonwa	2012 (Raleigh), 2013 (Norfolk), 2014 (Notre Dame)
Lindsay Allen	2015 (Oklahoma City), 2017 (Lexington)
Jacqueline Batteast	2004 (East)
Becca Bruszewski	2011 (Dayton)
Skylar Diggins	2011 (Dayton), 2012 (Raleigh), 2013 (Norfolk)
Katryna Gaither	1997 (East)
Melissa Lechlitner	2010 (Kansas City)
Jewell Loyd	2014 (Notre Dame), 2015 (Okl. City)
Marina Mabrey	2017 (Lexington), 2018 (Spokane)
Kayla McBride	2012 (Raleigh), 2013 (Norfolk), 2014 (Notre Dame)
Beth Morgan	1997 (East)
Natalie Novosel	2011 (Dayton), 2012 (Raleigh)
Arike Ogunbowale	2017 (Lexington), 2018 (Spokane), 2019 (Chicago)
Alicia Ratay	2001 (Midwest)
Ruth Riley	2000 (Midwest), 2001 (Midwest)



Jessica Shepard	2019 (Chicago)
Kelley Siemon	2001 (Midwest)

**POSTSEASON NWIT/WNIT ALL-TOURNAMENT TEAM**

Katryna Gaither	1995
Mary Gavin	1986
Trena Keys	1986
Karen Robinson	1991

**PRESEASON WNIT ALL-TOURNAMENT TEAM**

Charel Allen	2007
Lindsay Allen	2016
Jacqueline Bateast (MVP)	2004
Skylar Diggins	2011
Megan Duffy	2004
Katryna Gaither	1996
Natalie Novosel	2011
Arike Ogunbowale (MVP)	2016

**ACC PLAYER OF THE YEAR**

Jewell Loyd	2015
Kayla McBride	2014 (Coaches)
Brianna Turner	2016

**ACC COACH OF THE YEAR**

Muffet McGraw	2014, 2016
---------------	------------

**ACC ROOKIE OF THE YEAR**

Brianna Turner	2015
Maddy Westbeld*	2021

\* Coaches Poll

**ACC DEFENSIVE PLAYER OF THE YEAR**

Brianna Turner	2016, 2017, 2019
----------------	------------------

**ACC ALL-CONFERENCE TEAM**

Natalie Achonwa	2014 (Second Team)
Lindsay Allen	2016, 2017 (First Team)
Madison Cable	2016 (First Team)
Jewell Loyd	2014, 2015 (First Team)
Marina Mabrey	2018 (Second Team)
Kayla McBride	2014 (First Team)
Arike Ogunbowale	2018, 2019 (First Team)
Jessica Shepard	2018, 2019 (First Team)
Brianna Turner	2015, 2016, 2017 (First Team), 2019 (Second Team)
Destinee Walker	2020 (Honorable Mention)
Maddy Westbeld	2021 (First Team)
Jackie Young	2018 (Honorable Mention), 2019 (Second Team)

**ACC ALL-DEFENSIVE TEAM**

Jewell Loyd	2014, 2015
Brianna Turner	2015, 2016, 2017, 2019

**ACC ALL-FRESHMAN TEAM**

Maddy Westbeld	2021
Sam Brunelle	2020
Katlyn Gilbert	2020
Anaya Peoples	2020
Brianna Turner	2015
Jackie Young	2017

**ACC TOURNAMENT MVP**

Lindsay Allen	2017
Madison Cable	2016
Jewell Loyd	2014, 2015
Jackie Young	2019

**ACC ALL-TOURNAMENT TEAM**

Natalie Achonwa	2014 (Second Team)
Lindsay Allen	2016, 2017 (First Team)
Madison Cable	2016 (First Team)
Madison Cable	2015 (Second Team)
Jewell Loyd	2014, 2015 (First Team)
Marina Mabrey	2017, 2018 (First Team)
Kayla McBride	2014 (First Team)
Arike Ogunbowale	2017, 2018 (First Team), 2019 (Second Team)
Taya Reimer	2015 (Second Team)
Jessica Shepard	2018 (Second Team), 2019 (Second Team)
Brianna Turner	2015, 2016 (First Team), 2017 (Second Team)
Jackie Young	2019 (First Team)

**ACC PLAYER OF THE WEEK**

Lindsay Allen	2015 (Dec. 28)
Madison Cable	2016 (Feb. 8), 2015 (Dec. 14)
Jewell Loyd	2015 (Jan. 26, Feb. 23), 2014 (Feb. 24, Dec. 8, Dec. 15)
Marina Mabrey	2017 (Feb. 20)
Kayla McBride	2014 (Feb. 3)
Arike Ogunbowale	2016 (Nov. 14); 2018 (Jan. 22), (Nov. 19), (Dec. 23)
Jessica Shepard	2017 (Dec. 18), 2018 (Jan. 29)
Brianna Turner	2016 (Dec. 12), 2015 (Jan. 19)
Jackie Young	2017 (Nov. 27)

**ACC FRESHMAN OF THE WEEK**

Sam Brunelle	2020 (Dec. 16, March 2)
Katlyn Gilbert	2020 (Feb. 10)
Anaya Peoples	2020 (Dec. 2)
Brianna Turner	2015 (Jan. 5, Jan. 19, Jan. 26), 2014 (Nov. 17, Nov. 24, Dec. 29)
Maddy Westbeld	2020 (Dec. 7), 2021 (Jan. 3)
Jackie Young	2017 (Feb. 13), 2016 (Dec. 5)

**ALL-ACC ACADEMIC TEAM**

Natalie Achonwa	2014
Erin Boley	2017
Dara Mabrey	2021
Marina Mabrey	2016
Arike Ogunbowale	2016
Anaya Peoples	2021
Marta Sniezek	2020
Destinee Walker	2020, 2021
Maddy Westbeld	2021

**ACC ACADEMIC HONOR ROLL**

Natalie Achonwa	2014
Lindsay Allen	2017
Nicole Benz	2018, 2019, 2020, 2021
Erin Boley	2017
Sam Brunelle	2021
Maureen Butler	2018, 2019
Alli Campbell	2021
Katie Cole	2018, 2019, 2020
Whitney Holloway	2015
Hannah Huffman	2014, 2015, 2016
Katie Keys	2020
Jewell Loyd	2014
Dara Mabrey	2021



Marina Mabrey	2016
Michaela Mabrey	2016
Nat Marshall	2021
Kayla McBride	2014
Catherine Murdock	2020
Margaret Murdock	2020
Kristina Nelson	2015, 2017
Jordan Nixon	2019
Anike Ogunbowale	2016, 2019
Ali Patberg	2016, 2017
Danielle Patterson	2018, 2019
Anaya Peoples	2020, 2021
Abby Prohaska	2019, 2020, 2021
Taya Reimer	2014, 2015
Marta Sniezek	2020
Brianna Turner	2017, 2018, 2019
Mikki Vaughn	2018, 2019, 2020
Destinee Walker	2020, 2021
Maddy Westbeld	2021
Markisha Wright	2015, 2016
Jackie Young	2017

**BIG EAST PLAYER OF THE YEAR**

Jacqueline Batteast	2005
Skylar Diggins	2012, 2013
Ruth Riley	2001

**BIG EAST COACH OF THE YEAR**

Muffet McGraw	2001, 2013
---------------	------------

**BIG EAST DEFENSIVE PLAYER OF THE YEAR**

Devereaux Peters	2011, 2012
Ruth Riley	1999, 2000, 2001

**BIG EAST MOST IMPROVED PLAYER**

Megan Duffy	2004
Natalie Novosel	2011
Kelley Siemon	2001

**BIG EAST ROOKIE/FRESHMAN OF THE YEAR**

Jacqueline Batteast	2002
Jewell Loyd	2013
Alicia Ratay	2000

**BIG EAST FEMALE SCHOLAR-ATHLETE OF THE YEAR**

Ruth Riley	2001
------------	------

**BIG EAST WOMEN'S BASKETBALL SCHOLAR-ATHLETE OF THE YEAR**

Megan Duffy	2006
Alicia Ratay	2003
Ruth Riley	2001

**BIG EAST ALL-CONFERENCE TEAM**

Natalie Achonwa	2013 (First Team)
Charel Allen	2007, 2008 (First Team)
Ashley Barlow	2009, 2010 (Second Team), 2008 (Honorable Mention)
Jacqueline Batteast	2004, 2005 (First Team), 2002, 2003 (Second Team)
Skylar Diggins	2011, 2012, 2013 (First Team), 2010 (Second Team)
Megan Duffy	2005, 2006 (First Team), 2004 (Honorable Mention)
Katryna Gaither	1996, 1997 (First Team)

Niele Ivey	2001 (First Team), 2000 (Second Team), 1999 (Third Team)
Jewell Loyd	2013 (Honorable Mention)
Kayla McBride	2013 (First Team)
Sheila McMillen	1999 (Second Team)
Beth Morgan	1996, 1997 (First Team)
Natalie Novosel	2011, 2012 (First Team)
Devereaux Peters	2011, 2012 (First Team)
Alicia Ratay	2003 (Honorable Mention), 2002 (First Team), 2001 (Third Team)
Ruth Riley	1999, 2000, 2001 (First Team)
Lindsay Schrader	2009, 2010 (First Team), 2008 (Honorable Mention)
Kelley Siemon	2001 (Honorable Mention)

**BIG EAST ALL-FRESHMAN TEAM**

Natalie Achonwa	2011
Charel Allen	2005
Ashley Barlow	2007
Jacqueline Batteast	2002
Skylar Diggins	2010
Courtney LaVere	2003
Melissa Lechltner	2007
Jewell Loyd	2013
Brittany Mallory	2008
Natalie Novosel	2009
Devereaux Peters	2008
Alicia Ratay	2000
Ruth Riley	1998
Erica Solomon	2009
Erica Williamson	2007

**BIG EAST TOURNAMENT MVP**

Kayla McBride	2013
---------------	------

**BIG EAST ALL-TOURNAMENT TEAM**

Skylar Diggins	2010, 2011, 2013
Megan Duffy	2005
Katryna Gaither	1996, 1997
Jewell Loyd	2013
Kayla McBride	2012, 2013
Sheila McMillen	1999
Beth Morgan	1996, 1997
Natalie Novosel	2011
Devereaux Peters	2012
Ruth Riley	1999, 2001
Kelley Siemon	2001

**BIG EAST PLAYER OF THE WEEK**

Charel Allen	2007 (Jan. 22, Feb. 12)
Jacqueline Batteast	2005 (Jan. 24, Feb. 14), 2004 (Nov. 22, Dec. 20), 2003 (Dec. 29)
Teresa Borton	2005 (Feb. 28)
Melissa D'Amico	2005 (Dec. 19)
Skylar Diggins	2013 (Feb. 18, March 5), 2012 (Jan. 9, Feb. 28, Dec. 23), 2011 (Feb. 14, Nov. 21)
Megan Duffy	2006 (Jan. 23, Feb. 27), 2003 (Dec. 8)
Katryna Gaither	1997 (Jan. 13), 1996 (Jan. 9 & 16, Nov. 25, Dec. 2)
Danielle Green	1998 (Nov. 23)
Niele Ivey	2000 (Jan. 17), 1999 (Feb. 8, Nov. 27), 1998 (Nov. 16, Dec. 15)
Kayla McBride	2013 (Jan. 7)
Sheila McMillen	1999 (Feb. 22)
Beth Morgan	1997 (Feb. 2), 1995 (Dec. 4)
Natalie Novosel	2011 (Dec. 19)
Devereaux Peters	2012 (Jan. 23)
Alicia Ratay	2003 (Feb. 17), 2002 (Feb. 18 & 25)





Ruth Riley	2001 (Jan. 1 & 22, Feb. 12), 2000 (Feb. 21), 1999 (Jan. 11, Feb. 1, Dec. 6), 1998 (Dec. 28)
Kelley Siemon	2000 (Feb. 7)

**BIG EAST ROOKIE/FRESHMAN OF THE WEEK**

Natalie Achonwa	2010 (Dec. 13)
Charel Allen	2005 (Feb. 7)
Jacqueline Batteast	2002 (Jan. 7 & 28, Feb. 11), 2001 (Dec. 3, 10 & 17)
Diana Braendly	1996 (Feb. 12)
Skylar Diggins	2010 (Jan. 11 & 25, Feb. 8), 2009 (Nov. 23)
Katy Flecky	2002 (Feb. 25)
Erica Haney	1999 (Feb. 22)
Sherisha Hills	1998 (Nov. 30)
Courtney LaVere	2003 (March 3)
Jewell Loyd	2013 (Jan. 14, Feb. 25), 2012 (Nov. 26, Dec. 10)
Natalie Novosel	2009 (Jan. 12), 2008 (Dec. 29)
Alicia Ratay	2000 (Jan. 10, Feb. 7, 14 & 21), 1999 (Dec. 6 & 20)
Ruth Riley	1998 (Jan. 12, 19 & 26)
Lindsay Schrader	2005 (Nov. 21)
Kellie Watson	2008 (Dec. 1 & 8)
Markisha Wright	2012 (Jan. 2)

**BIG EAST ALL-ACADEMIC TEAM**

Charel Allen	2008
Jeanine Augustin	1996, 1997
Veronica Badway	2011
Ashley Barlow	2009, 2010
Jacqueline Batteast	2004, 2005
Diana Braendly	1996, 1998, 1999
Teresa Borton	2002, 2003, 2004, 2005
Alena Christiansen	2010
Skylar Diggins	2010, 2011, 2012, 2013
Megan Duffy	2003, 2004, 2005, 2006
Imani Dunbar	2000, 2001
Crystal Erwin	2006
Stacy Fields	1996
Katy Flecky	2002, 2004
Mary Forr	2011
Tulyah Gaines	2006, 2007
Breona Gray	2006
Danielle Green	1996, 1999
Hannah Huffman	2013
Whitney Holloway	2012, 2013
Monique Hernandez	2001, 2004
Kari Hutchinson	1998
Adrienne Jordan	1996, 1997
Jeneka Joyce	2001, 2002, 2004
Jill Krause	2002
Courtney LaVere	2005, 2006
Melissa Lechitner	2007, 2008, 2009, 2010
Brittany Mallory	2012
Sheila McMillen	1999
Fraderica Miller	2009, 2010, 2012
Beth Morgan	1996
Natalie Novosel	2012
Mollie Peirick	1998
Carey Poor	1996
Susie Powers	2004, 2005
Alicia Ratay	2000, 2001, 2002, 2003
Ruth Riley	1998, 1999, 2000, 2001
Lindsay Schrader	2006, 2009
Le'Tania Severe	2002, 2003, 2004
Karen Swanson	2000, 2001, 2002, 2003
Amanda Tsipis	2005, 2006, 2007, 2008
Kaila Turner	2013
Anne Weese	2004
Kelsey Wicks	2002
Erica Williamson	2007, 2009, 2010

**MIDWESTERN COLLEGIATE CONFERENCE PLAYER OF THE YEAR**

Karen Robinson	1990, 1991
----------------	------------

**MIDWESTERN COLLEGIATE CONFERENCE COACH OF THE YEAR**

Muffet McGraw	1991
---------------	------

**MIDWESTERN COLLEGIATE CONFERENCE NEWCOMER OF THE YEAR**

Beth Morgan	1994
-------------	------

**MIDWESTERN COLLEGIATE CONFERENCE TOURNAMENT MVP**

Krissi Davis	1989, 1991
Margaret Nowlin	1992
Karen Robinson	1990

**ALL-MIDWESTERN COLLEGIATE CONFERENCE TEAM**

Letitia Bowen	1994 (First Team), 1993 (Second Team)
Krissi Davis	1991 (First Team)
Katryna Gaither	1995 (First Team)
Sara Liebscher	1989 (Second Team)
Beth Morgan	1994, 1995 (First Team)
Margaret Nowlin	1992 (First Team)
Karen Robinson	1989, 1990, 1991 (First Team)
Coquese Washington	1991, 1993 (Second Team)

**MIDWESTERN COLLEGIATE CONFERENCE ALL-NEWCOMER TEAM**

Stacy Fields	1993
Comalita Haysbert	1989
Michelle Marciniak	1992
Beth Morgan	1994
Kristin Knapp	1991
Mollie Peirick	1995
Coquese Washington	1990

**MIDWESTERN COLLEGIATE CONFERENCE ALL-TOURNAMENT TEAM**

Letitia Bowen	1994
Krissi Davis	1989, 1991
Beth Morgan	1994
Margaret Nowlin	1990, 1992
Sherri Orlosky	1992
Karen Robinson	1989, 1990, 1991

**MIDWESTERN COLLEGIATE CONFERENCE PLAYER OF THE WEEK**

Letitia Bowen	1993 (Jan. 10, March 6)
Krissi Davis	1991 (March 10), 1990 (March 6)
Katryna Gaither	1995 (Jan. 16, Feb. 26)
Comalita Haysbert	1992 (Feb. 3)
Michelle Marciniak	1991 (Dec. 9)
Beth Morgan	1994 (Feb. 7), 1993 (Dec. 26)
Margaret Nowlin	1992 (March 16), 1990 (Feb. 18)
Sherri Orlosky	1991 (Dec. 23)
Karen Robinson	1991 (Feb. 18), 1990 (Jan. 28), 1988 (Dec. 5)

**NORTH STAR CONFERENCE PLAYER OF THE YEAR**



Trena Keys	1985, 1986
------------	------------

**NORTH STAR CONFERENCE COACH OF THE YEAR**

Mary DiStanislaw	1985, 1986
Muffet McGraw	1988

**ALL-NORTH STAR CONFERENCE TEAM**

Sandy Botham	1986, 1987, 1988 (First Team), 1985 (Second Team)
Heidi Bunek	1987, 1988 (Second Team)
Mary Gavin	1987 (First Team), 1986, 1988 (Second Team)
Mary Beth Schueth	1985 (First Team), 1984 (Second Team)

**BYRON V. KANALEY AWARD**

Awarded to a Notre Dame senior student-athlete who is most exemplary as a student and leader.

Krissi Davis	1991
Skylar Diggins	2013
Megan Duffy	2006
Lisa Kuhns	1990
Carol Lally	1979
Maggie Lally	1981
Kara Leary	1994
Melissa Lechlitrner	2010
Ruth Riley	2001

**FRANCIS PATRICK O'CONNOR AWARD**

Awarded to a male and female student-athlete who display the total embodiment of the true spirit of Notre Dame as exemplified by their contributions and inspiration to their respective teams.

Lindsay Allen	2017
Megan Duffy	2006
Kayla McBride	2014
Sheila McMillen	1999
Coquese Washington	1993

**COMMUNITY CHAMPION AWARD**

Awarded to Notre Dame student-athletes to recognize their contributions to the University and the community at-large.

Erica Williamson	2010
------------------	------

**MONOGRAM CLUB TEAM MVP**

Charel Allen	2007, 2008
Lindsay Allen	2016, 2017
Jacqueline Bateast	2002*, 2003, 2004, 2005
Becca Bruszewski	2011
Skylar Diggins	2013
Megan Duffy	2006
Melissa Lechlitrner	2009, 2010
Jewell Loyd	2015
Kayla McBride	2014
Natalie Novosel	2012*
Arike Ogunbowale	2018
Devereaux Peters	2012*
Alicia Ratay	2002*

\* co-recipients

**WOODY MILLER PLAYER OF THE YEAR**

Named in honor of late South Bend Tribune women's basketball beat writer Forrest "Woody" Miller and selected annually through vote of media covering Notre Dame women's basketball.

Lindsay Allen	2017
Madison Cable	2016
Skylar Diggins	2011, 2012, 2013

Jewell Loyd	2015
Kayla McBride	2014
Arike Ogunbowale	2018
Lindsay Schrader	2010

**NOTRE DAME CLUB OF ST. JOSEPH VALLEY ROCKNE STUDENT-ATHLETE AWARD**

Nicole Benz	2018
Alena Christiansen	2010
Veronica Badway	2011
Megan Duffy	2005, 2006
Whitney Holloway	2013
Hannah Huffman	2014, 2015
Jeneka Joyce	2004
Melissa Lechlitrner	2009
Fraderica Miller	2012
Ali Patberg	2016, 2017
Alicia Ratay	2003*
Karen Swanson	2002, 2003*
Amanda Tsipis	2007, 2008

\* co-recipients

**TEAM MOST IMPROVED PLAYER**

Teresa Borton	2003
Ariel Braker	2013
Becca Bruszewski	2008, 2009
Madison Cable	2016*
Megan Duffy	2004
Katy Flecky	2002
Tulyah Gaines	2006, 2007*
Breona Gray	2005
Michaela Mabrey	2014
Kayla McBride	2012
Kristina Nelson	2018*
Natalie Novosel	2010, 2011
Arike Ogunbowale	2017
Taya Reimer	2015
Kathryn Westbeld	2016*
Erica Williamson	2007*
Jackie Young	2018*

\* co-recipients

**TEAM DEFENSIVE PLAYER OF THE YEAR**

Amanda Barksdale	2002
Ashley Barlow	2009, 2010*
Teresa Borton	2003*
Skylar Diggins	2010*
Tulyah Gaines	2008
Breona Gray	2005, 2006, 2007
Monique Hernandez	2004*
Jewell Loyd	2013, 2014
Marina Mabrey	2018*
Brittany Mallory	2011, 2012
Le'Tania Severe	2003*, 2004*
Brianna Turner	2015, 2016, 2017
Jackie Young	2018*

\* co-recipients

**TEAM SPIRIT AWARD**

Alena Christiansen	2009, 2010
Mary Forr	2011
Whitney Holloway	2012, 2014, 2015
Hannah Huffman	2016
Kristina Nelson	2017
Karen Swanson	2003

Amanda Tsipis	2005, 2006, 2007, 2008
Kaila Turner	2013
Mikayla Vaughn	2018
Anne Weese	2004
Kelsey Wicks	2002
Erica Williamson	2010

\* - co-recipients

# INTERNATIONAL SUCCESS

Through the years, the University of Notre Dame women's basketball program not only has achieved success during the college season, but also has seen its players and coaches reach similar heights on the international stage while representing both the United States and Canada.

All told, the Fighting Irish have seen 28 players who have successfully competed in domestic and/or international competition (with either USA or Canada Basketball), with the players having won 53 medals (including 36 golds, led by Ruth Riley's gold medal as a member of the 2004 U.S. Olympic Team). At least one Notre Dame player (either an alumnus, current player or incoming freshman) has played for a USA or Canada Basketball team at an international tournament in 16 of the past 18 years (2004-21), with the Fighting Irish collecting at least one gold medal each summer in that span (no competition played in summer of 2020 due to Covid-19).

Notre Dame just doubled its amount of Olympians for the 2020 games in Tokyo, as Skylar Diggins-Smith and Jewell Loyd will go for gold for the first time. The Irish now boast 4 Olympians, as the duo join Ruth Riley-Hunter and Natalie Achonwa (Canada).

Freshman Sonia Citron will keep the tradition going for the current crop of Irish, as she qualified for the U19 Team USA World Cup team.

Notre Dame's junior class of Sam Brunelle and Anaya Peoples each have won gold, while Abby Prohaska achieved bronze at the 2016 FIBA U17 World Championships. Brunelle has won gold three times: the 2018 Youth Olympic Games, 2018 FIBA U17 World Cup and the 2017 FIBA Americas U16 Championship. Meanwhile Peoples won the 2018 FIBA Americas U18 Championship.

On Sept. 30, 2018, Jewell Loyd won a gold medal the FIBA World Cup with the USA National Team, becoming the first USA player to win both a five-on-five World Cup and 3x3 World Cup (2014) gold medal.

In August of 2017, Ogunbowale and the U23 USA squad travelled to Tokyo and won the Four Nations Tournament, defeating host Japan, Australia and Canada in a three-game round-robin tournament.

Natalie Achonwa became the first Irish to be a two-time Olympian, appearing for Team Canada in Rio in 2016 and London in 2012. She led Canada to a quarterfinals appearance in 2016 and also reached the quarters at the 2012 London games. In 2009, Achonwa made history as the youngest player selected to the Canadian Senior National Team when she was just 16 years old.

The summer of 2015 was particularly busy for Notre Dame on the international front, led by Achonwa ('14), who nabbed a pair of gold medals with Team Canada at the Pan Am Games and FIBA Americas Championship. Ogunbowale (3x3 National Championships) also earned a gold medal with USA Basketball at the FIBA 3x3 World Championships, while Marquez (Pan Am Games) added a silver medal to her collection.

In 2014, Jewell Loyd earned two gold medals in 3x3 play with the USA Basketball 3x3 National Team at the national championships in Colorado Springs, as well as the FIBA 3x3 World Championships in Moscow, Russia.

That same summer, Turner earned her fifth career USA Basketball gold medal (first since signing to attend Notre Dame) as a starter and captain with the 2014 USA U18 Americas Championship Team. One of Turner's teammates on that squad was current Fighting Irish freshman guard Marina Mabrey (who declared her intention to enroll at Notre Dame later that year).

Skylar Diggins ('13) and Kayla McBride ('14) were members of the 2014-16 USA Basketball player pool and were among 16 finalists for the 2014 USA World Championship Team. They were the first Irish players to suit up with the USA Senior Women's National Team since Riley's 2004 Olympic appearance, and McBride, who joined the player pool prior to her senior season (2013-14), became the first active Notre Dame player to train with the USA Senior Women's National Team.

Along with Achonwa's Olympic debut in the summer of 2012, Michaela Mabrey laid the foundation for her college career by leading the USA U18 National Team to the gold medal at the 2012 FIBA Americas U18 Championship in Puerto Rico. Mabrey was joined on that team by Marquez, giving the Fighting Irish another tie to international championship gold.

At the 2012 U17 World Championship in Amsterdam, Netherlands, Lindsay Allen and Turner combined to lead the Americans to a 9-0 record and the gold medal.

As it turns out, Notre Dame is no stranger to international success on the U17 level, as Loyd helped USA Basketball to the title at the inaugural FIBA U17 World Championship in 2010 in Toulouse, France.

Diggins wrapped the summer of 2012 in historic fashion, earning her fifth USA Basketball gold medal, pacing the United States to the gold at the inaugural 3x3 World Championships in Athens, Greece.

A year earlier, Diggins teamed with fellow Notre Dame All-Americans Natalie Novosel and Devereaux Peters to become the first Fighting Irish trio to win gold medals for the same USA Basketball team in the same tournament, helping the U.S. to a 6-0 record and the 2011 World University Games title in Shenzhen, China.

Diggins averaged 12.3 ppg., while also leading all tournament players in assists (4.8 avg.) and ranking among the top 10 at the event in steals (third with team-high 3.3 spg.) and field-goal percentage (10th at .475). In fact, Diggins narrowly missed breaking two longstanding USA Basketball World University Games records, with her 20 steals ranking third all-time behind the 21 thefts collected in 1987 by Alisa Scott and Women's Basketball Hall of Famer/1988 Wade Trophy recipient Teresa Weatherspoon. Diggins' 29 assists also are third-most by a USA Basketball player at the World University Games, one off the record shared by Kamie Ethridge (1985) and Suzie McConnell (1987).

Peters also had an impressive showing at the World University Games as the leading American scorer off the bench (and fourth overall) with 10.0 points per game. She also was fourth on the team in rebounding (5.3 rpg.), and ranked among the top 10 in the entire tournament in field-goal percentage (fifth at .560, second-best on team) and blocked shots (ninth with team-high 1.0 bpg.).

Novosel was one of the "glue" players for the United States, starting all six games in her international debut and doing a bit of everything, winding up with 4.5 points, 3.3 rebounds and 1.6 steals per game, the latter total ranking fourth on the team.

Led by the Notre Dame trio, the United States set new USA Basketball World University Games records for scoring margin (+45.0 points per game) and average rebounds per game (56.5 rpg.). The Americans also posted their second-best scoring average ever at the World University Games, and best in 20 years (97.8 points per game); the record is 105.0 ppg. by the 1991 squad that included Hall of Famers Lisa Leslie, Dawn Staley and Ruthie Bolton), as well as their second-best defensive scoring average at the tournament, and best in 38 years (52.8 ppg.; the record is 48.0 ppg. set by the inaugural 1973 team).

Like Mabrey, McBride earned a place on the United States U18 National Team back in 2010, a squad that took home the gold medal at the FIBA U18 Americas Championship in Colorado Springs, Colo.

Owens made her mark as both an assistant coach and head coach in the USA Basketball program from 2006-09, helping the United States win four gold medals in as many international tournaments under her tutelage. The Chicago native coached twice at the FIBA U18 Americas Championship, striking gold as an assistant in 2006 and a head coach in 2008, and twice at the FIBA U19 World Championships, winning titles as an assistant in 2007 and head coach in 2009. During her four successful head-coaching runs with USA Basketball, Owens also had the opportunity to work with Diggins, adding an even greater Golden Dome glitter to the Americans' championship medals.

Other representatives of the Notre Dame women's basketball program to compete on the world stage include: Melissa Lechlitner ('10), who struck gold with the 2007 Women's U19 World Championship Team (making Lechlitner the first South Bend-area female to earn a gold medal in international basketball competition and paving the way for Diggins' gold rush), Megan Duffy ('06), who claimed a gold medal as a co-captain and starter for the 2005 USA World University Games Team, and Riley ('01), who made prior USA Basketball appearances in 1998 and 1999 before her historic Olympic gold medal in 2004, which made

her one of just nine women's basketball players in history to win an NCAA title, a WNBA championship and an Olympic gold medal. Two other former Fighting Irish All-Americans — Katryna Gaither ('97) (two teams, two medals) and Cunningham ('97) (four teams, three medals) — also have suited up for Team USA since 1996.

In earlier years, Notre Dame also had several players compete at the U.S. Olympic Festival during its existence from 1978-95 — Trena Keys (1982-83 for North Team), Heidi Bunek (1985-86 for North Team), Karen Robinson (1987 and 1989 for East Team) and Kristin Knapp (1991 for West Team). Both Bunek and Robinson earned silver and bronze medals in their two appearances, while Knapp took home a bronze in her only visit.

## FIGHTING IRISH ON NATIONAL TEAMS

### NATALIE ACHONWA ('14) - TEAM CANADA

- 2009 - FIBA Americas \*\*\* (youngest player selected to the Canadian Senior National Team at age 16)
- 2010 - FIBA World Championships
- 2011 - FIBA Americas\*\*\*
- 2012 - Olympic Games
- 2013 - FIBA Americas\*\*
- 2015 - FIBA Americas\*
- 2015 - Pan American Games\*
- 2016 - Olympic Games
- 2020 - Olympic Games

### LINDSAY ALLEN ('17)

- 2012 U17 FIBA World Cup\*

### SAM BRUNELLE ('23)

- 2016 FIBA U17 World Cup\*\*\*
- 2017 FIBA Americas U16 Championship\*
- 2018 Youth Olympic Games\*
- 2018 FIBA U17 World Cup\*
- 2018 Latvia U17 International
- 2018 USA Basketball 3x3 National Championship

### HEIDI BUNEK ('89)

- 1985 - USA Olympic Festival North Team\*\*\*
- 1986 - USA Olympic Festival North Team\*\*

### SONIA CITRON ('25)

- 2021 - FIBA U19 World Cup\*

### SKYLAR DIGGINS-SMITH ('13)

- 2008 FIBA Americas U18 Championship\*
- 2009 - USA U19 World Championship Team\*
- 2011 - USA World University Games Team\*
- 2012 - USA 3x3 World Championship Team\*
- 2014-16 - USA Senior National Team Player Pool
- 2017-20 USA Senior National Team Player Pool
- 2020 - Tokyo Olympic Games\*

### MEGAN DUFFY ('06)

- 2005 - USA World University Games Team\*

### KATRYNA GAITHER ('97)

- 1997 - FIBA Americas Championship/Tournament of the Americas\*\*
- 1999 - USA Pan American Games Team\*\*\*

**TRENA KEYS ('86)**

- 1982 - USA Olympic Festival North Team
- 1983 - USA Olympic Festival North Team

**KRISTIN KNAPP ('94)**

- 1991 - USA Olympic Festival West Team\*\*\*

**MELISSA LECHLITNER ('10)**

- 2007 - USA U19 World Championship Team\*

**JEWELL LOYD ('16)**

- 2010 FIBA U17 World Cup\*
- 2014 - USA 3x3 World Cup\*
- 2018 USA FIBA World Cup\*
- 2017-20 USA Senior National Team Player Pool
- 2020 FIBA Olympic Qualifying
- First athlete to claim gold at FIBA's five-on-five and 3x3 world cups
- 2020 - Tokyo Olympic Games\*

**MARINA MABREY ('19)**

- 2014 - USA U18 FIBA Americas\*

**MICHAELA MABREY ('16)**

- 2012 - USA U18 FIBA Americas\*

**ANNE MARQUEZ (ATHLETIC TRAINER)**

- 2012 - USA U18 Americas Championship Team\*+
- 2015 - USA Pan American Games Team\*\*++
- 2019 - USA Pan American Games\*\*++

**KAYLA MCBRIDE ('14)**

- 2010 - FIBA Americas U18 Championship\*
- 2014-16 - USA Senior National Team Player Pool
- 2017-20 USA Senior National Team Player Pool

**BETH (MORGAN) CUNNINGHAM ('97)**

- 1996 - USA Basketball Select Team
- 1997 - 1997 - FIBA Americas Championship/Tournament of the Americas\*\*
- 1997 - USA World University Games Team\*
- 1999 - USA Pan American Games Team\*\*\*

**NATALIE NOVOSEL ('12)**

- 2011 - USA World University Games Team\*

**ARIKE OGUNBOWALE ('19)**

- 2013 - U18 3x3 World Championship\*
- 2013 - USA U16 Americas Championship\*
- 2014 - Youth Olympic Games\*
- 2014 - USA U17 World Championship\*
- 2015 - USA 3x3 World Championship\*\*
- 2017 - USA U23 Four Nations Tournament\*
- 2019 - USA FIBA AmeriCup\*
- 2019-20 USA National Team - added to Team Pool following 2019 AmeriCup
- 2020 FIBA Pre-Olympic Qualifying Tournament

**CAROL OWENS (ASSOCIATE HEAD COACH)**

- 2006 - USA U18 Americas\*^
- 2007 - USA U19 World Cup\*^
- 2008 - USA U18 Americas\*#
- 2009 - USA U19 World Cup\*#

**DEVEREAUX PETERS ('11)**

- 2011 - USA World University Games Team\*

**ANAYA PEOPLES ('23)**

- 2018 FIBA Americas U18 Championship\*

**ABBY PROHASKA ('23)**

- 2016 - FIBA U17 World Championship\*\*\*

**ALICIA RATAY ('03)**

- 1998 - World Youth Games\*\*\*

**RUTH RILEY ('01)**

- 1998 - USA Basketball Select Team
- 1999 - USA World University Games Team\*\*
- 2004 - USA Olympic Team\*

**KAREN (ROBINSON) KEYES ('91)**

- 1987 - USA Olympic Festival East Team\*\*\*
- 1989 - USA Olympic Festival East Team\*\*

**LINDSAY SCHRADER ('10)**

- 2004 - Youth Development Festival - Team North

**JESSICA SHEPARD ('19)**

- 2014 - USA FIBA Americas U18 Championship\*

**BRIANNA TURNER ('19)**

- 2012 FIBA 3x3 U18 World Championship\*
- 2012 - USA U17 World Championship\*
- 2013 - FIBA Americas 3x3 U18 Championship\*
- 2013 - FIBA 3x3 U18 World Championship\*
- 2013 - USA U19 FIBA World Championship\*
- 2014 - USA U18 Americas Championship Team\*

**JACKIE YOUNG ('19)**

- 2019 3x3 World Beach Games in Qatar for Team USA
- 2020 Tokyo Olympic Games - 3x3 Team USA\*

\* - won gold medal // \*\* - won silver medal // \*\*\* - won bronze medal  
# - head coach // ^ - assistant coach // + - athletic trainer